Parts, Complete—26 Pages. Part I—Telegraph-News Sheet—16 Pages

# The Los Angeles Times

Twenty-Eighth Year. MAXIMUM TEMPERATURES: LOS ANGELES, 68; Boston, 62; New York, 60; Buffalo, 46; Denver, 72; Cincinnati, 52; Chicago, 51; Kansas City, 60; Oklahoma, 80; Portland, Or., 80.

PER ANNUM, $9.00 | Per Month, 75 Cents, or 2 1-2 Cents a Copy. WEDNESDAY MORNING, MAY 5, 1909. On All News Stands, Trains and Streets, 5 CENTS.

THE WEATHER.
BRIEF REPORT.

FORECAST—For Los Angeles and vicinity: Cloudy; moderate south wind. For San Francisco and vicinity: Fair, with fog in the morning; light south wind, changing to brisk northwest.

Sunrise, 5:00; sunset, 6:39; moon rises early in evening.

YESTERDAY—Maximum temperature, 65 deg.; minimum, 52 deg. Wind 5 a. m., south; velocity, 4 miles; 5 p. m., southwest; velocity, 13 miles. At midnight the temperature was 57 deg.; high fog.

TODAY—At 2 a. m. the temperature was 55 deg.; cloudy.

[The complete weather report, including comparative temperatures, will be found on page 15, part I.]

The Times

INDEX TO PARTS AND PAGES.

Part I.
1. Missouri Sues Many Railways.
1. Finance Will Put Down Strikes.
1. Young Turks to Punish Guilty.
1. Fifth of Middle West News.
1. Pacific Slope States' News.
1. Washington News and Notes.
1. Life's Crimes and Tragedies.
1. All the Latest Sporting News.
1. Market Reports: Financial.
1. City in Brief: Vital Record.
2. Mitchell Jury Locked Up.
2. Long Leap Saves from Flames.
2. Jobbers Working for San Pedro.
2. Public Service: Official Doings.
4. The Editorial Page: Pen Points.
5. Music and Dramatic Column.
6. Events in Los Angeles Society.
7. Facts and Features for Women.
8. Los Angeles County News.
9. "South of the Tehachepi."
9. Mines and Mining Men.

POINTS OF THE NEWS
IN TODAY'S ISSUE.

City.

Judge in case of William C. Mitchell, on trial for murder charge, surprises the press by ordering them locked up for the night; father of slain boy speaks to press, but his remarks are found to be private; Judge warns him.

Representatives of Jobbers' Association of Los Angeles and of San Pedro Chamber of Commerce discuss proposed terminal rates for the seaport.

Figures compiled by County Tax Collector show this year's delinquency to be the lowest for a long period.

Three young men, barred at doorway of upper room in burning house by falling floor, forced to leap through window for their lives; sick woman found unconscious in flames and carried with infant outside in safety.

Socialist editor objects to "black-leg" label and sues for libel.

Suit against former Chief of Police for seizure of gambling paraphernalia taken in raid and for damages "for disturbing business" is thrown out of court.

Good looking figure in testimony in Long Beach perjury case.

Election officers of Southern counties decide to deal with the bad boy problem.

Mayor will make public today the report of the Board of Water Commissioners in the communication of the Democratic League about membership of officials and business relationships of some of the members.

Wife beater, old offender, gets ninety-day sentence to the city rock pile.

Southern California.

Mayor of Pasadena favors appointment of committee of five to force water question to successful issue; Crown City bids for national library convention.

Bellflower who eloped from Boston with millionaire magnate's wife, and who has brought suit against former employer, dismissed from Santa Barbara.

Recall proves bogey for "reform" Council of San Diego, and they rescind previous action.

Southern California Medical Convention to start at Long Beach today.

Middle Slope.

San Francisco mining man, associated with Edward J. Phelan of Los Angeles, on trial for fraud at Modesto.

Former Supervisor Wilson examined in Ruef case, changes testimony that he got immunity in Ford trial.

San Francisco agent who followed golden path drops from sight leaving shaky accounts.

Japanese man sues street railway company, alleging he was knocked from car when he stepped aside for woman.

Friends of Tirey L. Ford is arrested at Reno, charged with defrauding two banks in Nevada.

Secretary of State Nichols of Washington, resigns, maintaining his record is clear.

Russian consuls gather at Tombstone to witness trial of alleged revolutionists.

Man in penitentiary at Salem, Or., declares buildings valued at $30,000, but says he escape danger.

Rudolph Sprockels in court to prosecute Heintz, alleged writer of blackmailing letters, who is held for trial.

Mayor Portland Councilmen threatened with recall for voting for blanket trolley franchises.

Inland Eastern.

Mayor C. Dahlman is re-elected Mayor of Omaha, finishing his campaign by riding through city on horseback lassoing steers.

United States District Court decides that Union Pacific has right to take public lands necessary right of way.

Aged mother of Capt. Hains breaks down on witness stand after testifying in son's behalf.

Chicago girl who married to please parents hangs herself with her wedding gown.

Washington.

Senators Dolliver and Aldrich engage in a bout on wool tariff, Iowan speaking for three hours.

Ballinger's land policy is reversed by Secretary Ballinger in refusing withdrawal of public lands.

Foreign.

Mrs. M. Loraine Baker of Spokane cables optimistic news from international peace convention in London.

Shah of Persia accepts reform plan of Great Britain and Russia, but promises are received with suspicion.

Germany, discovering military weakness, refuses to abandon fortifications in west Holland.

Premier Clemenceau has decided to determine once for all the right of employees of the French government to strike.

Failure to agree upon plan for increasing national revenues threatens dissolution of German Parliament.

Financial.

Stock market shows renewed animation on general uplight in prices, owing largely to commodities decision.

Leiter is again buyer in wheat market and prices advance with Oklahoma and Ohio crop reports bullish.

OIL PRICES REDUCED.

PITTSBURGH, May 4.—A reduction of 40 cents a barrel was announced today by the Standard Oil Company in the price of all grades of crude oil, except Lima, which is unchanged. This is the first change in the Pennsylvania grade and most of the other grades since March 9, 1907, since which time Pennsylvania crude has been quoted constantly at $1.73.

NEW LINE OF ATTACK.

## IS ON THE WARPATH

### *Major Would Oust Missouri Roads.*

*Attorney-General Charges Seventeen Lines With Conspiracy.*

*Object to Have Charters Forfeited or Fines Imposed.*

*Action Believed to Be in Contempt of Recent Court Order.*

[BY DIRECT WIRE TO THE TIMES.]

JEFFERSON CITY (Mo.) May 4.—[Exclusive Dispatch.] Atty.-Gen. Major filed quo warranto proceedings late this evening against the seventeen main lines of railroads in this State, before the Supreme Court en banc. The object is to cause to be forfeited the charters of the domestic lines and the licenses of non-domestic roads, or to subject them to heavy fines on the charge of entering into a conspiracy to control both passenger and freight rates, thus avoiding competition.

It seems that the Attorney-General is not afraid of being in contempt of a restraining order issued by Judge Philips of the Kansas City Federal Court, through the suit. In filing it he interferes in the scope of Judge Philips's order.

After charging the seventeen railroads with conspiracies to fix passenger and freight rates, contrary to the laws of the State, the petition says:

"By reason of the acts and things done, the respondents have been guilty of a wilful, illegal and malicious perversion and abuse of the franchises, licenses and authority severally granted to them by the State of Missouri, and of illegal and unlawful usurpation of privileges, franchises and powers not granted to them."

The petition concludes with a prayer that the court either forfeit the charters and licenses of the railroads or impose heavy fines.

MAJOR HARASSED.

Speaking of the situation, with regard to the numerous suits and injunctions that have appeared almost daily lately, the Attorney-General said:

"I am compelled to go to Kansas City this evening, where I shall file a

(Continued on Thirteenth Page.)

## PRISONER, OWN KEEPER.

**Sole Inmate at Liberty, Mo., Carries Key and Goes to Prayer-Meeting.**

[BY DIRECT WIRE TO THE TIMES.]

LIBERTY (Mo.) May 4.—[Exclusive Dispatch.] Mr. Parsons of the State board of the Society for the Friendless, who does prison work arrived here today to work among the county prisoners. He looked up the Sheriff and was told that the only prisoner was a negro who was serving a sentence for bootlegging and that the said prisoner had his cell locked and was out visiting his girl.

Mr. Parsons explained further that he wanted to reform the man and was told that the negro Ed Marshall, attended church and midweek prayer meeting and did not need any religion. This is the way Clay county takes care of her prisoners—treats them so well that they would not escape for any money.

The jail is one of the old style ones and has a key eight inches long. Negro Marshall, the prisoner, carries it with him and explains that it is the key to his "office."

AGED SINGER VICTIMIZED.

**Action Begun to Reclaim Fortune for Opera Star Famous Forty Years Ago.**

[BY DIRECT WIRE TO THE TIMES.]

NEW YORK, May 4.—[Exclusive Dispatch.] Milton Hart and George Edwin Joseph began proceedings in the Supreme Court today in behalf of a 76-year-old woman, who was famous all over the land forty years ago as Johanna Rotter, an opera singer, to reclaim more than $250,000, which, it is alleged, belonged to her and was, by the will of her husband and manager, Richard G. L. Dieffenbach, left to his only son, her stepson.

Justice F. Coldersleeve was asked today for the appointment of a commission to take the testimony of Mrs. Dieffenbach at her bedside in Nyack, the lawyers saying that the once famous opera singer may die at any moment, and her testimony is necessary to the prosecution of his action. Dr. Virginia Davis, who is in attendance on the aged prima donna, certified to the court that the woman's death was but a question of a very short time. Decision was reserved.

Fifty years ago Johanna Rotter, under the management of the elder Grau and Jacobs, sang at the Academy of Music and made many successful tours of the country under the management of her husband.

PROBLEM OF NATIONS.

## FRENCH GOVERNMENT TO PUT DOWN STRIKES.

### *Premier Clemenceau Has Decided to Test Power of State to Prevent Strikes Among Its Employees Regardless of Present Threats.*

[ASSOCIATED PRESS NIGHT REPORT.]

PARIS, May 4.—Premier Clemenceau apparently has taken the bit in his teeth and has decided to test the power of the government to put down the present "syndicatilist" movement so far as it affects state employés, even if this involves the precipitation of the threatened general strike.

Dangerous signs are manifest throughout the country and it is conceded generally that the belated determination of the government to vindicate its authority comes none too soon.

The recent gigantic strides of "syndicatilism" and its arrogant attitude under the leadership of the General Federation of Labor, with which the various classes of state employés now insist upon affiliating, has almost created a public panic. The property interests of the country will support unitedly any measure that the government takes, no matter how rigorous, which will end the agitation.

The attitude of the Combes and other previous radical governments, which encouraged state servants to form unions, even in the navy yards, and the records of MM. Barthou and Viviani, respectively Ministers of Public Works and Labor, have heretofore embarrassed M. Clemenceau.

Since the visit of King Edward, however, who, it is understood, let the Premier see the anxiety existing abroad that France was drifting into a condition approaching anarchy, M. Clemenceau resolved to act.

At Nice he proclaimed the government's intention not to tolerate the right of its servants to strike, and as soon as he returned to Paris he began elaborate preparations to meet a possible general strike.

READY FOR TROUBLE.

A regiment of trained telegraph operators was distributed among the wireless stations and established on the southern and eastern frontiers to supplement the warships on the coast and to insure communication with Eiffel tower.

The various chambers of commerce were sounded with regard to coöperation with the postal service and automobile dealers were asked the number of machines they could furnish the government.

Then suddenly, right and left, the suspension of the chief agitators began, seventy-eight men being suspended in three days. The agitators retaliated by threatening a new strike with the support of the General Federation of Labor. The state employés have been invited to join in this agitation, but nevertheless the first sign of the government's firmness made a real impression and the loyal employés, hitherto silent, are now making their voices heard in protest.

The secretary of the general association has issued an appeal to 70,000 state employés, pointing out the privileges which they enjoy, the security of employment, the guaranteed promotion and pensions, and the absurdity of demanding the right to strike accorded to workmen as a weapon with which to fight a lockout.

POSTAL EMPLOYEES MEET.

At a meeting of 700 postal employés tonight, a resolution was adopted in reply to the government threats, that a general strike be declared by the Federal committee of the postal employés at a favorable moment, and that it be continued until victory is won.

The Federal committee of the General Federation of Labor has appointed M. Jouhauvsey of the State Matchmakers' Union, as treasurer of the federation during the retention of M. Mariek, who was arrested a few days ago in connection with the strike agitation.

The Central Committee of the League of Rights of Man tonight adopted a resolution condemning the government's action against the speakers representing the postal employés.

A meeting held at the Labor Exchange was attended by 300 State and municipal tramway employés and others engaged in public works. Representatives of various trades unions also were present and a resolution was passed inviting various organizations to oppose by every means the government's threatened repression of the postal employés.

IN TURKEY.

## TO PUNISH GUILTY.

### *Executions to Follow Massacres.*

*Commission Acting Under Martial Law Will Visit Stricken Region.*

*Armenians Butchered Without Mercy; Girls Forced to Marry Turks.*

*Reign of Terror Continues in Adana; Famine Is Now Impending.*

[ASSOCIATED PRESS NIGHT REPORT.]

CONSTANTINOPLE, May 4.—Tewfik Pasha and Gen. Schefket, the commander of the constitutional forces that entered Constantinople April 24, conferred today regarding the military commission to be sent to Adana to investigate the massacres and punish the instigators of the movement.

The commission, which will act under martial law, is authorized to cause the execution of those deemed guilty of murder, subject only to confirmation by the Sultan.

Tewfik Pasha directed Gen. Schefket to select a commission of strong and impartial men and it is probable that one or two non-Mohammedans will be appointed.

A number of executions set for today were postponed because those of Monday were not believed to have had a good effect on the people generally. Some sections criticise the Young Turks' methods as barbarous, while others look upon the executed men as martyrs to their faith.

In the Chamber of Deputies a communication from the Grand Vizier was read, announcing the Sultan had dispensed with 20 per cent. of the civil list.

BETRAYED BY GOVERNOR.

[ASSOCIATED PRESS NIGHT REPORT.]

TARSUS (Asiatic Turkey) Monday, May 3, via Constantinople, May 4.—During the recent massacres the Armenian population of Kozolook was put to death without mercy. Word that the Mohammedans were killing Armenians reached Kozolook before the actual attack on the place, and when the first considerable party of Mohammedans arrived they found the Armenians well armed and in good defensive positions.

The Mohammedans did not feel strong enough to attack, so they gathered reinforcements until more than 1000 of them, well armed, surrounded the village.

The Governor of the district promised at this stage of the proceedings to protect the Armenians if they would give up their arms. This the Armenians decided to do, after a long parley. Then, under pretense of taking them to a place of safety, they were led out of the village under escort to an open field. Here the men were ruthlessly killed and the women maltreated. A number of Armenian girls were forced to marry Turks.

ATROCITIES UNMENTIONABLE.

The local authorities, who promised to give an equivalent of 6 cents a day to each destitute person, gave only

(Continued on Fourth Page.)

UNDER PRESSURE.

## SHAH ACCEPTS REFORM PLAN.

**RUSSIA DISTRUSTS PROMISES OF PERSIAN RULER.**

**Granting of Loan by Czar and Great Britain May Effect Change of Government — Kurdish Tribesmen, Balked at Tabriz, Turn Attention to Outside Villages.**

[ASSOCIATED PRESS NIGHT REPORT.]

ST. PETERSBURG, May 4.—Dispatches from Teheran say that the Shah of Persia has accepted the project for reform advanced by Great Britain and Russia. The two powers have made arrangements to grant a loan to Persia as soon as the date of the elections shall have been decided on.

The Russian foreign office is not disposed to attach much weight to the news that the Shah of Persia has proclaimed reforms, having learned, through bitter experience, to mistrust such pronunciamentos until they are put into operation.

The pressure on the Shah will not be relaxed and the troops at Tabriz will not be retired before the new government is installed and has proved its ability to cope with the chronic disorders in Persia.

The Russian expedition at Tabriz is already finding it necessary to extend its operations. The Kurdish tribesmen, balked in their attempts to plunder Tabriz, have turned their attention to the outlying villages and towns, and appeals have been made from various quarters to Gen. Snarsky, the Russian commander, for protection.

WHAT THE RECENT STORM DID TO CHICAGO.

Wrecked residence, Wilson Avenue.

Cottage, 79th and Ellis Sts. Two men killed, one woman and two children hurt.

Grand Crossing Tack Factory, one man killed; two injured, died later; nine seriously hurt.

First Pictures of Wreckage

In tremendous hurricane-like storm, that swept the entire Middle West and Southeast, to be published in Los Angeles.

CHEERFUL.

## CHASES SPRING THROUGH SNOW.

**CHICAGO TRIES TO CONJURE UP WARMTH AMID DRIFTS.**

**Middle West and South Slowly Emerging from Worst April-May Storm in History of Those Sections—"Winter Resorts" Stung and Southern California Profits.**

[BY DIRECT WIRE TO THE TIMES.]

CHICAGO, May 4.—[Exclusive Dispatch.] Although an inch of snow still clings to the elevated railway structures, in sheltered streets and in many of the unused country roads, Chicago is trying to make herself believe spring is here, or near here.

The Middle West and the entire South is slowly emerging from the worst April-May storm in the history of these sections. Latest returns show that 218 persons were killed outright by lightning, by falling walls when houses and factories were demolished by the tornadoes, or crushed under street cars while fleeing the fury of the tempest. The property loss is practically incalculable, but it runs into millions.

Vegetable and cruit crops suffered great damage, fences and farm buildings were swept away, little streams were transformed into raging torrents and over at least ten States remain sorry traces of destruction.

The great storm originating in the Northwest swept down through Illinois, taking in a narrow strip of Indiana. At the confluence of the Ohio and the Mississippi rivers the tornado seemed to divide, one branch traversing Tennessee and Alabama, the other devastating Arkansas, portions of Missouri, the northern tier of Louisiana and the eastern portion of Texas.

Both branches were remarkable for the destruction of life they wrought. The loss of life was especially heavy in Arkansas and Alabama. Georgia reported thirty dead after the country imagined all the distressed districts had been accounted for.

Winter resorters who had lingered along the Gulf and South Atlantic coasts, chiefly Mississippi and Florida, are returning to the North, denouncing the claims of the "Sunny South" as a refuge against tempests and freezing blasts.

Southern California seems the only spot in the country offering reliable security against the fearful storms, and this season's experiences will turn the tide of tourist travel heavily in that direction next year.

In Chicago ten lives were lost. One factory was reduced to splinters by the tornado, four men being instantly killed, while a dozen others are still in hospitals, badly crippled. Trees were blown through frame houses, so great was the force of the wind. The floods caused the sewers to back up, turning their poisonous contents into the lake, thus endangering the [illegible] the reckless contesting [illegible] the American whaling [illegible]

BY AIR LINE.

## TO FLY TO THE POLE.

### *Walter Wellman to Try Again.*

*Journalist Plans Expedition to Start in August With Crew of Three.*

*Capital Furnished by Friends in East Impelled by Patriotism.*

*Airship America, Put in Perfect Order in Paris, Will Be Used.*

BY WALTER WELLMAN.

[BY DIRECT WIRE TO THE TIMES.]

WASHINGTON, May 4.—[Exclusive Dispatch.] During the coming summer it is the intention of the writer to make another effort to reach the North Pole by airship.

This expedition is under my individual ownership and responsibility and has no connection, direct or indirect, with any newspaper or with journalism, save that its leader is a journalist by profession.

The capital for this new venture has been supplied by friends in the East who have no connection with newspapers or publishing, and who are interested in this effort solely upon scientific and patriotic grounds.

The proprietors of the Record-Herald, large owners of the former expeditions, have generously turned over to my use, free of charge, the airship America and all the machinery and appliances which were accumulated and perfected, at great cost, in 1906 and 1907.

PREPARATIONS MADE.

Most of the preparations for this year's expedition have been made and others are being rapidly pushed. There is no change of plan. As heretofore, it is our purpose to be guided largely by conditions and circumstances. If no serious accidents occur, and weather conditions are reasonably favorable, we shall try to start for the pole in August. Otherwise the start may be deferred to a more propitious moment.

We have never had, and do not now have, the slightest intention of permitting ourselves to be driven by public clamor or the fear of criticism into any action not warranted by circumstances and our own judgment. We have set out upon a difficult task. What the difficulties are, what the conditions under which success may or may not be attained, we know better than outsiders could possibly know. Hence our determination to play the game in our own way—to start when we are ready and the right moment has come, and not before. We hope that moment may come next August, and shall do our best to make it come.

The airship America has been put in perfect order in our workshops at Paris. She is the second largest airship yet built. She will carry a crew of three men, three tons of gasoline for the engines, food for a year, sledges, sledge dogs and all the requisites for turning ourselves into a sledging party in case of need.

VANIMAN IS GOING.

One member of the crew will be Chief Engineer Melvin Vaniman, a native of Illinois, but now a resident of Paris. He was with the expedition in 1907, reconstructed the America and was in charge of her engines during the trial voyage. The third member of the crew has not yet been selected.

Reaching the North Pole by airship is an achievement which requires:

(1.) A large, practicable, enduring airship designed to stay a long time in the air and to carry a large cargo of fuel and provisions and auxiliaries.

(2.) A fair start under reasonably favorable conditions, not an easy thing to secure.

(3.) Average or approximately normal weather conditions for a few days after the voyage has commenced.

(4.) Thoroughgoing attention to a multiplicity of details, both for securing the main object in view, the pole and its secondary object, the safe return of the crew.

(5.) Time, patience and perseverence—like many other difficult tasks in this world, try and try again, and try still once more, and keep on trying till success comes at last.

## OIL KING'S WIFE SICK.

**Mrs. John D. Rockefeller in a Critical Condition With Pneumonia.**

[BY DIRECT WIRE TO THE TIMES.]

HOT SPRINGS (Va.) May 4.—[Exclusive Dispatch.] It is understood tonight that the condition of Mrs. John D. Rockefeller, who has been suffering from pneumonia at the Homestead Hotel for some weeks, has taken a sudden turn for the worse, and that her condition is now considered critical. John D. Rockefeller, Jr., has been summoned from New York by telegraph.

POLITICAL.

# OMAHA MAYOR ROPES VOTERS.

*Rides from Booth to Booth Swinging Lariat.*

*Defeats Republican Opponent by Four Thousand.*

*Carries Good Part of Ticket With Him.*

[BY DIRECT WIRE TO THE TIMES.]

OMAHA (Neb.) May 4.—[Exclusive Dispatch.] The present Democratic Mayor, James C. Dahlman, was elected to serve another term of three years, defeating his Republican opponent, John Paul Breen today by little more than 4000. Dahlman's majority has carried along a goodly portion of the Democratic ticket. The Democrats have elected four and possibly six of the twelve Councilmen. Although the count is progressing slowly it looks as if they have elected the city clerk, comptroller and building inspector, while the Republicans have saved from the wreck the city attorney and city engineer.

Bonds for $5,300,000 to purchase water works have carried by a majority of more than two to one.

The election day of the Dahlman campaign was most spectacular and was something never before attempted even on a western frontier.

During the afternoon on horseback, Mayor Dahlman rode from one election booth to another. His horse was kept on a gallop and over his head the Mayor swung a lariat. Now and then he would stop close to a crowd, swing the rope around his head and when he let go it would go straight as an arrow and the noose would drop over the head of some individual. This was done time and time again, and although it disgusted workers on the other side, it buoyed up the Dahlman-ites and made more votes for their chief.

LINCOLN GOES REPUBLICAN.

**Nebraska's Capital Wipes Out Saloons and Democrats in Municipal Election.**

[ASSOCIATED PRESS NIGHT REPORT.]

LINCOLN (Neb.) May 4.—A "dry" capital city for the next year was the verdict rendered in the municipal election today. The proposition to abolish the saloons carried by a majority of about 500. A year ago license carried by 200. After next Tuesday there will be no saloons in Lincoln. The Republicans elected Don L. Love, Mayor, for four years the city has had a Democratic Mayor.

PROHIBITION HITS CLUBS.

NO EXCEPTIONS.

[ASSOCIATED PRESS DAY REPORT.]

DENVER, May 4.—The Supreme Court of Colorado held yesterday that clubs in prohibition towns have no right to dispense liquor even to their own members. The case involved primarily the Elks' lodge of Cañon City, which sought to make a test case of the matter.

REACTION.

# EVERYBODY IN TO BUY WHEAT.

WILD DAY IN PIT WITH JULY SOARING HIGH.

**Sudden Jump Causes Surprise in Some Circles and Shorts Make for Cover — World's Visible Supply Shows Decrease of Eight Million Bushels—Cables Higher.**

[BY DIRECT WIRE TO THE TIMES.]

CHICAGO, May 4.—[Exclusive Dispatch.] July wheat bounced up 4 cents today, from $1.12 to $1.16 a bushel. It was a wild day in the pit, and everybody was trying to buy July wheat. Much of the bullish movement was traced to the report that the government's next crop report, due shortly, will be of a bullish nature. The close of the day brought the May and July options 10 cents above the prices quoted April 27.

The sudden jump of the July price caused intense surprise in some circles. Rumors were current that the May corner was being carried over to the July grain. The advance of May wheat to $1.28—only one-half cent lower than the highest price quoted during the Patten campaign—also caused many shorts to make for cover.

A report from Oklahoma was to the effect that the green bug is busy there. Minneapolis reports that stocks decreased 250,000 bushels there in three days. Cables were higher and there was a decrease in European breadstuffs as well as an 8,000,000-bushel decrease in the world's visible supply of wheat.

PATHFINDER CHUGS ON.

**Chalmers-Detroit, Blazing the Trail for the Flag to Flag Motor Run, Reaches Trinidad.**

[BY DIRECT WIRE TO THE TIMES.]

TRINIDAD (Col.) May 4.—[Exclusive Dispatch.] After an eventful run today from La Junta the Chalmers-Detroit pathfinder for the flag to flag endurance run of October from Denver to Mexico City for the Wahlgreen trophy reached here at 3 o'clock. In the party were Edward Spooner, Billy Knipper, driver; W. E. Macarton, road book compiler, and J. W. Ebert, guide.

Today's journey was through an uninhabited country with but an occasional section house on the Santa Fé. Thirty-five miles from Tampas the tourists were lost in what are known as Bloom's Hills. Water and food could not be obtained. Almost famished they finally found relief at Shaw's ranch, forty-five miles from Trinidad. The slightest car trouble would have resulted disastrously.

Near a station named Earl the car plunged into an arroyo of Dry River and was finally driven out under its own power up a 40 per cent. grade. Trinidad turned out a large party of motorists headed by Postmaster Stone to meet the car.

Tomorrow Raton Mountain must be climbed and Las Vegas must be made for the night stop. To date 276 of the 2500 miles to Mexico City have been covered.

For that persistent cough which so often follows an attack of the grip, Chamberlain's Cough Remedy has

COWBOY MAYOR ROPES VOTERS AND WINS.

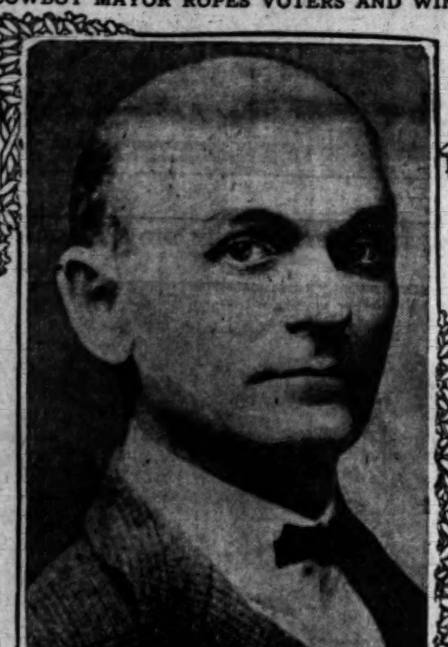

James C. Dahlman,

Mayor of Omaha, who was re-elected yesterday in closely contested election, during which he rode to polling places with lariat.

UP AND DOWN THE VALLEY.

# PITH OF NEWS FROM THE MIDDLE WEST.

[BY DIRECT WIRE TO THE TIMES.]

CHICAGO, May 4.—[Exclusive Dispatch.] Spring is here. This statement is made with the reservation that the weather man perhaps has missed another guess; but today's weather, coupled with predictions, makes it almost safe to say that bad weather is gone and the nice kind is to be spread on with a lavish hand by southern breezes. Today's maximum temperature was 49 deg. and the minimum 43 deg. Middle West temperatures:

| | Max. | Min. |
|---|---|---|
| Alpena | 54 | 30 |
| Bismarck | 86 | 36 |
| Cairo | 74 | 52 |
| Cheyenne | 72 | 38 |
| Cincinnati | 64 | 42 |
| Cleveland | 52 | 36 |
| Concordia | 88 | 46 |
| Davenport | 68 | 42 |
| Denver | 78 | 46 |
| Des Moines | 70 | 42 |
| Detroit | 52 | 36 |
| Devil's Lake | 84 | 38 |
| Dodge City | 88 | 42 |
| Dubuque | 62 | 32 |
| Duluth | 66 | 28 |
| Escanaba | 46 | 28 |
| Grand Rapids | 54 | 32 |
| Green Bay | 56 | 30 |
| Helena | 74 | 48 |
| Huron | 88 | 56 |
| Indianapolis | 66 | 42 |
| Kansas City | 82 | 54 |
| Marquette | 52 | 32 |
| Memphis | 62 | 58 |
| Milwaukee | 50 | 36 |
| Omaha | 86 | 40 |
| St. Louis | 74 | 52 |
| St. Paul | 66 | 32 |
| Sault Ste. Marie | 48 | 28 |
| Springfield, Ill. | 70 | 48 |
| Springfield, Mo. | 80 | 54 |
| Wichita | 86 | 54 |

END OF BUSTED WHEAT CORNER.

[ASSOCIATED PRESS DAY REPORT.]

CINCINNATI, May 4.—The last vestige of the once famous Cincinnati case—the collapse of the Fidelity National Bank and the fall of E. L. Harper, by his efforts to corner the wheat market—will be cleared up here on May 17 when the $5,000,000 judgment against E. L. Harper will be offered for sale by George C. Rankin, receiver of the bank. Harper speculated on the Chicago Board of Trade twenty years ago and failed in manipulating a wheat corner. He served several years in the penitentiary at Columbus, O., for using funds of his bank to bolster up his wheat corner. Thousands of persons were plunged into despair here when his bank failed.

WANT HIGHWAY FOR WORK.

[ASSOCIATED PRESS DAY REPORT.]

CINCINNATI, May 4.—C. Jefferson Davis, president, and "Arizona Bob" Gillespie, vice-president of the Cincinnati Unemployed Protective Association, started last night to hobo their way to Washington, where they expect to present to President Taft and to Congress a petition asking that the government give employment to the nation's unemployed on the construction of a great national road from New York to San Francisco. The petition is signed by Drs. C. L. Bonifeld and L. S. Colter of the Cincinnati Automobile Club and by Park Superintendent J. W. Rodgers, who is chairman of the Executive Committee of the Good Roads Federation of Ohio.

PRESS AGENT FOR CHURCH.

[ASSOCIATED PRESS DAY REPORT.]

ST. LOUIS, May 4.—At the homecoming night of the Kings Highway Presbyterian Church last night, the Rev. Dr. Columbus P. Goodson of the Highland Park Church, Chicago, former pastor here, told of a press-agent story that won notice for the church several years ago, then a young organization. The Rev. Dr. Goodson sought publicity for the church and at a picnic it was arranged that a boy rescue from drowning another youth. A boy was pushed into the water and saved. The scheme worked successfully, and the church picnic got a first-page scare head. The newspapers were told of the rescue, but at the time were not advised of the prearranged plans.

SEEKS CAPTIVE HUSBAND.

[ASSOCIATED PRESS DAY REPORT.]

CHICAGO, May 4.—Following the slender clew of a Chicago postmark on his letter of appeal, search is being made for August Roeska, a farmer of Hancock, Wis., believed to be imprisoned and held for ransom in a barn

his wife at Hancock asserts the farmer has no idea of his present whereabouts. He tells of affable strangers, a business proposition, an automobile ride, being relieved of his money, and being held as hostage until more money is produced. Descriptions of his captors and the site where they met him are missing in his appeal.

AGED COUPLES WED.

[ASSOCIATED PRESS DAY REPORT.]

CHICAGO, May 4.—In the latest batch of marriage licenses issued here are for five couples whose combined ages as reported are 601 years. The banner pair was Hugh Hains and Alice Bransett, both of Rossville, Ind., and both 75 years old. George S. Earle of Northfield, Minn., who is 60 years old, took as his wife Lizzie Beardsley, 55. The other three were Chicago couples, whose ages ranged from 44 to 64 years.

CALLS FAITH CURES ELECTRIC.

[ASSOCIATED PRESS DAY REPORT.]

CHICAGO, May 4.—That the Emmanuel movement, new thought, faith cures and all other systems of mental healing utilize electricity found in the human body, is the assertion of Andrew McConnell of New York, in a communication to the League of Right Living. "This curative principle can be proved with scientific exactness to be electricity," he says. "This power is produced through the process of digestion and assimilation, and controls all muscular movements, chemical changes, and the vital organs. By this power most of our so-called faith cures are made."

WORK FOR MOTHERS' DAY.

[ASSOCIATED PRESS DAY REPORT.]

CHICAGO, May 4.—City-wide observance of Mothers' Day next Sunday is urged by Mrs. Sarah Warrell. At the request of Miss Anna Jarvis of Philadelphia, the originator of the idea, Mrs. Warrell is endeavoring to interest churches, schools and the public in general in the celebration. "In Philadelphia, New York and San Francisco the day was observed generally last year," she says, "and it is desired that Chicago take the idea up and make the second Sunday in May a day of annual observance. We would like to see the white carnation—the emblem of the day—worn by every man, woman and child in the city. In Los Angeles the public schools have arranged to have special programmes, and public services, in which the municipal officials will participate, are to be held in the churches."

BEAUTY SQUAD ON FORCE.

[ASSOCIATED PRESS DAY REPORT.]

CHICAGO, May 4.—A real "beauty squad," feminine instead of masculine, has been added temporarily to the police force to sit on the 1 o'clock lid. Girls—and women—have been recruited by Assistant Chief Schuettler to act as detectives in seeing that the shut-down order is obeyed in places where their sex is known to be in search of refreshment with their escorts after midnight. They will be a true "flying squadron," as they have no regular hours or days for work, but will be sent out whenever the man in charge of enforcing the mandate of Mayor Busse deems it necessary.

STATUE OF CLEVELAND.

[ASSOCIATED PRESS DAY REPORT.]

CHICAGO, May 4.—The Grover Cleveland Memorial Committee has decided that the most appropriate memorial which could be erected to the late President would be a statue. Accordingly a Finance Committee has been named to have charge of the details of raising $100,000 for the purpose. This statue probably will be located on the lake front.

DR. PEARSONS GIVES AGAIN.

[ASSOCIATED PRESS DAY REPORT.]

CHICAGO, May 4.—Dr. D. K. Pearsons, benefactor of small colleges, has made the first of his promised donations of the year. He has given $25,000 to the College of Idaho, at Caldwell. This was contingent upon the institution raising $75,000 additional. The requirement was met largely through the efforts of Miss Julia E. Finney, a teacher in the college, who interested Dr. Pearsons in its progress, and worked diligently to raise the amount.

LEWIS'S Single Binder. Straight 5c cigar,

BITTER ORDEAL.

# HAINS' MOTHER BREAKS DOWN.

*Aged Woman Led Sobbing from Courtroom.*

*Tells of Son's Symptoms of Irresponsibility.*

*Chauffeur Relates Night Episodes With Annis.*

[ASSOCIATED PRESS NIGHT REPORT.]

FLUSHING (L. I.) May 4.—Mrs. Virginia Jenkins Hains, mother of the defendant, concluded her testimony this afternoon, after a trying and pathetic ordeal in an effort to save her son, Capt. Peter C. Hains, Jr., on trial for the murder of William E. Annis.

Now that the father, mother and two brothers of Capt. Hains have testified, the trial will soon reach the "alienist" stage.

The defense has but two more lay witnesses to examine, and as this will be done tomorrow, the five alienists retained to show that the young army officer is insane, probably will testify on Thursday.

The testimony of Mrs. Hains, who is 69 years old, made the most dramatic incident of the trial so far. She sobbed throughout her direct examination by John F. McIntyre, chief counsel for the defense, and when Dist.-Atty. Dewitt started his cross-examination, the strain proved too much for her.

The hypothetical question in regard to Capt. Hains's sanity, which will be submitted to the alienists, contains 10,000 words.

Emile Hess, an automobile salesman, who formerly had a garage in Brooklyn, testified that Capt. Hains was at his garage in June last, and asked him what he knew about Mrs. Hains and Annis. The witness said he told the captain that Mrs. Hains had called up the garage one morning at 1 o'clock and asked him to come to Nineteenth street and Fourth avenue, Brooklyn, with his car. He found her there with Annis, took them back to the garage and offered to take Mrs. Hains to her home at Fort Hamilton. Mrs. Hains is alleged to have said:

"You don't think I am fool enough to go home at this hour in the morning, do you?" and she and Annis left the garage together, the witness said.

Hess said he told Capt. Hains that Annis and Claudia had left the garage in the Hains car on several different occasions. The captain acted irrationally while he was relating these things to him, the witness said.

Mrs. Hains was assisted to the witness stand. She glanced at her son as she passed by him in the courtroom, but there was no sign of recognition in the defendant's face. She spoke distinctly, but appeared a little nervous when she began her testimony. Mrs. Hains said she had been subject to dizzy spells for several years previous to her son's birth, and told how the boy suffered from nightmare when he was 2 and 3 years old. He stuttered and stammered in his speech until he was 10 years old, she said. The witness said Peter suffered from severe headaches. Coming down to June, 1908, Mr. McIntyre asked the witness to tell the jury how her son looked and acted when he visited her home in Washington.

"He looked worn and tired and haggard," she replied.

"When he first came into the house he acted as if he did not know where he was. He did not pay any attention to me until I threw my arms around his neck. Then he said:

"'Isn't it awful; wife and home and my little children are all ruined?'"

"What else did your son say at that time?" asked Mr. McIntyre.

"He had some insane idea of breaking up our home and caring for his children. He said we could board with them."

Under cross-examination Mrs. Hains broke down completely and had to be excused from the stand. She was led sobbing from the courtroom.

ROYAL WELCOME TO WRIGHTS.

**Aero Club Plans Elaborate Reception for Aviators on Return from Europe.**

[ASSOCIATED PRESS DAY REPORT.]

NEW YORK, May 4.—The reception of the Wright brothers in this country will not suffer by comparison with their treatment abroad, if the plans of the Aëro Club of America, as announced last night, are fulfilled.

When Wilbur and Orville Wright, with their sister, Miss Katherine, arrive at New York, probably on May 14, they will be met down the bay by representatives of the Aëro Club and the Aviation Committee of the Automobile Club of America, who will take them off the steamer at quarantine, and bring them up to the city.

Here they will be tendered a reception at the Automobile Club, or at a hotel, and a dinner will be given them at which distinguished persons will be invited to speak.

On June 10 President Taft will present to the brothers the Aëro Club's medal, in the east room of the White House in Washington. The club will escort the noted aviators to Washington in a special train. After the presentation the Wrights will begin the trials for a government contract.

REICHSTAG NEAR ROCKS.

**Dissolution Demanded Because of Failure to Agree Upon Practicable Revenue Plan.**

[BY DIRECT WIRE TO THE TIMES.]

BERLIN (Germany) May 4.—[Exclusive Dispatch.] Exasperated at the complete failure of the Reichstag to agree upon a practicable plan for increasing the national revenues, the leaders of certain factions are openly demanding the dissolution of the parliamentary body or the retirement of Prince Buelow.

The leaders of the Radicals, indeed, already are urging their constituents to prepare for another battle at the polls. As the Conservatives are steadfast in their refusal to impose legacy duties, further progress in financial legislation is impossible and it is believed that only fear of increased Socialist majorities now withholds the government from dissolving the Reichstag. If a campaign takes place with taxation as the issue it is estimated that the socialists will regain practically all the seats they lately lost. The supporters of the government themselves do not attempt to conceal the fact.

AGAINST ALL PUNISHMENT.

**St. Louis Merchant Expresses Unusual Sentiments When Called for Jury Duty.**

[BY DIRECT WIRE TO THE TIMES.]

ST. LOUIS, May 4.—[Exclusive Dispatch.] August Mueller, president of the Mueller Grain Commission Company, was rejected as a juror this afternoon in John F. Kelleher's trial for the murder of John Tuohy, when he said he is opposed to all forms of punishment for crime.

"Do you mean that you oppose punishment of any kind for crime?" asked Judge Daniel D. Fisher, presiding.

"I mean just that," Mueller replied. "I do not believe in any sort of penalty that deprives a man of his life or restrains him from his liberty. I am opposed to hanging, electrocution and jail, workhouse and penitentiary sentences."

"Then you are unfit to bear the name of citizen," retorted Judge Fisher. "Mr. Sheriff, see that this man gets his voucher and strike his name from the jury list."

DEAF MUTE ON LONG WALK.

BOSTON, May 4.—Melvin Lien, a deaf mute, 21 years old, has started to walk from South Boston to the Chicago City Hall. He will begin the trip without a cent in his pocket, and is not to take a cent of charity during the journey. If all goes well on his trip to Chicago Lien intends to go on to San Francisco, and then, if able, to get work on a ship to cross the Pacific, continuing his way around the world, and earning his way back across the Atlantic to Boston.

WITHDRAWING.

# RUSSIA ABANDONS FORTS IN POLAND.

[ASSOCIATED PRESS NIGHT REPORT.]

ST. PETERSBURG, May 4.—The unexpected display of military activity by Austria-Hungary during the Balkan crisis and the realization of her own weakness since the Russo-Japanese War, has led to a far-reaching readjustment of Russia's military policy, which is now engrossing the attention of the general staff.

The position of the Russian troops in Poland, which projects nearly 300 miles west of Russia proper, and is surrounded on three sides by Austrian and German territory, has been found too precarious under the new conditions, and it has practically been decided to abandon the extended lines of defense and adopt a new line farther to the east with more powerful fortresses at Kovno and Brest Litovsky.

In case of war, the most westerly parts of Poland would be abandoned without serious defense and mobilization would be carried on behind the new chain of fortresses. The change involves the abandonment of many advanced fortified positions, which will be dismantled, several of them being destroyed.

The news of the evacuation, which is filtering among the troops, started a fantastic rumor that Russia was about to sell Poland to Germany, and several newspapers have taken it up.

The change will scarcely be agreeable to France, since the appearance of a powerful army within striking distance of Berlin was counted upon to relieve the pressure in the direction of France in time of war.


Superb Routes of Travel.

SUMMER—

*Vacation Tours*

to EUROPE, HONOLULU, JAPAN, CHINA, ALASKA, TAHITI

*Around the World*

We are agents for all Atlantic and Pacific Steamship Lines.

*German American Savings Bank*

STEAMSHIP DEPT., SPRING AND FOURTH STS., LOS ANGELES.

FOR SAN FRANCISCO, SEATTLE, TACOMA—

AND ALL PUGET SOUND AND ALASKAN PORTS.

*Elegant Twin-Screw S.S. Admiral Sampson*

(The Exposition Flyer) leaves 8:30 a.m. SAT., MAY 8th, 24 hours to San Francisco, 100 hours to Seattle. Through freight and passenger rates. ALASKA PACIFIC STEAMSHIP CO., C. J. Lehman, Gen. Agt., 248 South Spring St. Phones: Main 902—10388.

$9.85 FIRST CLASS San Francisco SECOND CLASS $7.35

Includes berth and meals. Portland, $19.85, $12.35. Gray's Harbor, $19.85, $15.35. Seattle, $22.85, $17.35.

*S.S. Hanalei Sun., May 9, 1:30 p.m.*

Excellent passenger accommodations. Low freight rates. C. J. LEHMAN, General Manager, 248 S. Spring St. Phones—Main 902. 10388.

SEATTLE via PORTLAND—S.S. ELDER—

SAILS FROM SAN PEDRO THURSDAY, MAY 6 at 7 p.m. for PORTLAND DIRECT (no change) calling at SAN FRANCISCO, EUREKA and ASTORIA. Low rates, including berth and meals. NORTH PACIFIC STEAMSHIP CO., 124 South Spring Street. Main 8113. F7480.

$9.85 FIRST CLASS SAN FRANCISCO SECOND CLASS $7.35

including berth and meals. Portland, $19.85, $12.35; Seattle, $22.85, $17.35. Passenger service unsurpassed. STEAMERS sail TUESDAY, THURSDAY and SATURDAY for SAN FRANCISCO, PORTLAND and SEATTLE DIRECT. WEST COAST S.S. OFFICE, 521 So. Spring. Main 1208.



Theaters—Amusements—Entertainments

BELASCO THEATER—BELASCO-BLACKWOOD CO., Props. & Mgrs. Matinees tomorrow, Saturday and Sunday.

*Last Week—Only 8 More Times of this Great Hit*

LEWIS S. STONE and the Belasco theater company present for the ninth consecutive week, George Broadhurst's tremendous triumph—

"THE DOLLAR MARK"

This is positively the last week of this world's record-breaking play. Regular Belasco prices: Matinees TOMORROW, SATURDAY and SUNDAY, 25c and 50c. Every night in the week, 25c to 75c.

*NEXT WEEK'S IMPORTANT OFFERING*

First appearance with LEWIS S. STONE and the Belasco theater company of FLORENCE REED, in Jerome K. Jerome's delightful comedy—

"MISS HOBBS"

Seats now on sale. Regular Belasco prices will prevail.

GRAND OPERAHOUSE—STONE & BLACKWOOD, Props. & Mgrs. Matinees Saturday and Sunday.

MURRAY & MACK in "A NIGHT ON BROADWAY"

THE BIGGEST SONG AND FUN SUCCESS OF THE YEAR. REGULAR GRAND PRICES.

MASON OPERAHOUSE—H. C. WYATT, Lessee and Manager.

Tonight and Balance of Week—Mat. Saturday Only

CHARLES FROHMAN PRESENTS

OTIS SKINNER

IN HIS LATEST AND MOST BRILLIANT SUCCESS AS PHILLIPE BRIDAU

IN

"The Honor of the Family"

PRICES—50c TO $2.00. SEATS SELLING.

COMING—MISS ETHEL BARRYMORE.

HAMBURGER'S MAJESTIC THEATER—BROADWAY, bet. 8th and 9th. OLIVER MOROSCO, Lessee and Manager.

SECOND JAMMED WEEK—MATINEE TODAY—MATINEE SATURDAY

THE MEN BEHIND THE LAUGH

KOLB & DILL in "THE POLITICIANS"

SPECIAL BARGAIN PRICES. NIGHTS—25c, 50c, 75c and $1.00. MATINEES—25c, 35c, 50c and 75c. No Higher

NEXT WEEK—KOLB & DILL IN "PLAYING THE PONIES."

MOROSCO'S BURBANK THEATER—THE HOME OF SUCCESSES. Los Angeles' Leading Stock House.

ALL WEEK. MATINEE SATURDAY.

"THE PRINCE CHAP"

"THE VERY BEST STOCK PERFORMANCE I REMEBER EVER TO HAVE SEEN." —Otheman Stevens in The Examiner.

REGULAR BURBANK PRICES—Nights, 10c, 25c, 35c, 50c. Matinees, 10c, 25c.

NEXT WEEK—"OUR NEW MINISTER."

ORPHEUM THEATER—MATINEE EVERY DAY. BOTH PHONES 1447.

THE CHOICE OF THE WORLD-STARS WHO PLAY IN VAUDEVILLE APPEAR TWICE EVERY DAY AT THE ORPHEUM

S. MILLER KENT & CO. "Marriage in a Motor Car"

JOLY VIOLETTA Parisian Dansease

DUNLAP, M'CORMICK & CO. "The Night of the Wedding"

LEW SULLY "That Minstrel Man"

Matinee Today

ZELLIE de LUSSAN Prima Donna Soprano

EIGHT—MELANI TROUPE Tuneful and Picturesque Ensemble

FOUR—CASTING DUNBARS Thrills and Laughter

CHAS. MATTHEWS "The Human Kangaroo"

ORPHEUM MOTION PICTURES.

NIGHTS—10c, 25c, 50c, 75c. MATINEES DAILY—10c, 25c.

UNIQUE THEATER—Hentz & Zallee, Props. 629 S. BROADWAY WEEK MAY 3

UNIQUE MUSICAL COMEDY CO., presenting the amusing Comedy—

"DICK'S TROUBLES"

Company of competent performers under direction of F. B. Bistr. Ladies' Souvenir Matinees Wednesday and Saturday. "The Amateurs" Thursday Eve. Matinees Monday Wednesday Saturday, Sunday. Evening Two Performances. Popular Prices.

WALKER THEATRE—Grand Ave. near 7th, opp. P. O. Phone Main 4406, F5624. J. Harry Pieper, Mgr.

The Best Vaudeville

MATINEE EVERY DAY AT 3—10c and 20c

EVERY NIGHT AT 8:15—10c, 20c, 25c, 30c

LOS ANGELES THEATER—SPRING STREET, Near Fourth. Direction Sullivan & Considine.

WONDERFUL VAUDEVILLE

EVERY DAY AND EVERY NIGHT—10c, 20c, 30c.

EMPIRE THEATER—128 EAST THIRD ST., bet. Main & Los Angeles. 3—BIG VAUDEVILLE ACTS—3

SPECIAL RETURN ENGAGEMENT OF THE TWO VETERAN GLADIATORS

JOHN L. SULLIVAN and JAKE KILRAIN

Last chance to see John L. at popular prices, 10c, 20c, 25c. ONE WEEK ONLY.

BASEBALL—Tournament Park, Pasadena—

LOS ANGELES vs. SACRAMENTO

GAME CALLED 3:15—GENERAL ADMISSION 25c; CHILDREN 15c.

Timely Special Announcements.

CAWSTON OSTRICH FARM AT SOUTH PASADENA.

SEE THE BROODS OF CHICKS JUST HATCHED.
SEE THE GIGANTIC OSTRICHES.
SEE THE BEAUTIFUL BOTANICAL GARDENS.
SEE THE AVIARY OF RARE BIRDS.
SEE THE MARVELOUS LILY POND.

Take Luncheon or Afternoon Tea at the Japanese Tea Garden in the Farm.

25c round trip, including admission. Tickets on sale at P. E. Ticket Office and

Our City Store, 313 So. Broadway

TAKE SO. PASADENA CARS ON MAIN ST.

TAXICAB SERVICE— 50 Cents Per Mile

PHONES—EX. 66 MAIN 3196. F1656 All Night Western Motor Car Co., Owners

MORNING SHOPPING AND AFTERNOON CALLING FIVE DOLLARS EACH.

LOS ANGELES OSTRICH FARM—OPP. EAST LAKE PARK

All Yellow Cars Transfer Direct to Farm. Fare 5c.

OSTRICH DANCE, 11:30 DAILY.

Excursion tickets, round trip and admission 25c. For sale at our CITY STORE, 324 S. BROADWAY, LOS ANGELES.



Superb Routes of Travel.

BANNING LINE—S.S. Cabrillo—Daily Service to

SANTA CATALINA ISLAND

FREE CAMP GROUNDS

With Water

*EXTRA TRIP SATURDAY EVENINGS*

*Via Pacific Electric 5 p.m. Train*

BANNING CO., 104 PACIFIC ELECTRIC BUILDING, LOS ANGELES. PHONES—Main 4492. F7676.

FOR San Francisco, Seattle & Puget Sound Points THROUGH WITHOUT CHANGE.

LARGE NEW S.S. PRESIDENT MAY 8TH

STEAMSHIP SANTA ROSA, MAY 8TH, 11:00 A. M.

STEAMSHIP GOVERNOR, MAY 13TH, 12:00 NOON.

SAILINGS for SAN DIEGO every WEDNESDAY and SATURDAY, 9:05 A.M. Low passenger rates.

CITY TICKET OFFICE, 340 S. SPRING ST. Phones Home F7345, Sunset Main 41. Rights reserved to change schedules.

PACIFIC MAIL S.S. CO.—For Honolulu, Japan, China, Manila, India and Around the World

Steamers Manchuria, Mongolia, Korea, Siberia, China, Tenyo Maru and Chiyo Maru now in service, being largest vessels sailing from the United States for the Orient via Honolulu.

SAILINGS FROM SAN FRANCISCO

MAY 5, 12, 21; JUNE 1, 10, 17, 24, 29.

Sailings from Eastern Ports for all Trans-Atlantic Steamship Lines at frequent intervals. For literature apply to T. A. Graham, Agent, 600 South Spring Street, corner Sixth.

# WHAT'S DOING IN THE PACIFIC SLOPE STATES.

THE OLD STORY.

## WINE, WOMEN AND FAREWELL.

*San Francisco Man Drops from Primrose Path.*

*Business Affairs Left in Hopeless Tangle.*

*Eastern Houses May Lose Large Sums.*

[BY DIRECT WIRE TO THE TIMES.]

SAN FRANCISCO, May 4.—[Exclusive Dispatch.] Wine, women, and gambling are said to have led to the downfall of Alfred B. Mendelson, Western distributor of the Monarch Suspender Company and Pacific Coast representative of the Siegel Rothschild company of New York.

Mendelson disappeared three weeks ago, leaving his business affairs in so muddled a condition that discrepancies to the extent of $3000 were found in his accounts.

Included in his alleged defalcations are said to be a number of checks upon which he secured money. Several young women, upon whom he is said to have showered attentions, are also disturbed as a result of his disappearance.

Representatives of the two concerns by whom Mendelson was employed have taken charge of his office and business affairs, and are endeavoring to straighten out the tangle precipitated by his sudden departure. Their investigation is said to have revealed not only a hopeless tangle of the local business of two firms, but discrepancies in his accounts that may approximate a large sum.

Associating with bon vivants, he is said to have found his salary too meager to meet his increased expenses.

Persons whose offices are in the vicinity declare automobiles called for him regularly in the evening at the close of business, and that many genial companions visited his offices at all hours.

Since he left, three weeks ago, nothing has been heard of him. His sister, Mrs. Schlessinger, with whom he lived is visiting in San Diego.

### JAPANESE SEALER SEIZED.

ACCUSED OF POACHING.

[ASSOCIATED PRESS DAY REPORT.]

SEATTLE, May 4.—A dispatch from Sitka announces the seizure of the Japanese sealing schooner Kaisen Maru with thirty men for violation of the sealing laws yesterday. Two gasoline launches manned by marines with a machine gun, under direction of Deputy United States Marshal Soup, went out from Sitka to the Kaisen, Indians having reported the schooner at anchor.

On the approach of the launches the Kaisen tried to escape, but was overhauled. The Japanese say their vessel ran toward shore for shelter from a storm. They admit sealing and had seal skins on board.

The Kaisen Maru is of seventy tons. All the Japanese are in the Federal jail at Sitka.

### RAISES NOVEL LEGAL POINT.

NO APPEALS LAW IN EFFECT.

[ASSOCIATED PRESS NIGHT REPORT.]

SAN FRANCISCO, May 4.—In asking Judge Cabaniss today to grant a continuance until May 25 of the case of Peter Palassou, charged with the murder of his wife, former Judge Carroll Cook raised a novel legal point. He declared that at present no appeal could be taken in a criminal case for the reason that the law governing such appeals had been repealed by the last legislature, and the act replacing it, which was passed, had not yet gone into effect. Judge Cabaniss granted the continuance, but said later that in his opinion the old statute probably would govern in case of an appeal being taken.

### SMELTER BANKRUPT.

SERIOUS CHARGES RECITED.

[ASSOCIATED PRESS NIGHT REPORT.]

SPOKANE, May 4.—President J. Herbert Anderson has filed a petition in bankruptcy for the Idaho Smelting and Refining Company. He charges that a Montana mining company became interested in the company for the purpose of wrecking it, defrauding the creditors and purchasing the smelter at Sand Point, supposedly for the "smelting trust." Anderson charges that the Greenoughs threw the company into the hands of a receiver and secured warrants charging him with embezzlement solely to discredit him with eastern capitalists.

### LIFE-TERMER FOILED.

BORE TO LIBERTY DISCOVERED.

[ASSOCIATED PRESS NIGHT REPORT.]

SAN FRANCISCO, May 4.—It became known today that Thomas O. Young, convicted of the murder of Policeman Heins and sentenced to life imprisonment, made an attempt on Sunday night to escape from the County Jail at Ingleside. With a sharp piece of iron he succeeded in cutting through the bituminous floor of his cell, but had encountered a thirty-foot wall, which stopped his progress toward liberty. He covered the hole with a newspaper, but dust on the floor led to its discovery by a guard.

### NICHOLS RESIGNS.

Washington Secretary of State Says His Record Is Clean, But Will Not Fight.

[ASSOCIATED PRESS NIGHT REPORT.]

OLYMPIA, May 4.—Secretary of State Sam H. Nichols tendered his resignation to Gov. Hay this afternoon. He asks that it be accepted immediately.

In his note to Gov. Hay the Secretary of State contends that his official life has been absolutely clean. He regrets that he is not in his vigor, and strongly intimates that if he were his enemies would have all the fight they care looking for.

Mr. Nichols's conduct of the State insurance department during his first term of office is under investigation by a committee of the Legislature.

### MINING MAN ON TRIAL.

Fred H. Cline, Associated With Edward J. Phelan of Los Angeles, Charged With Fraud.

[BY DIRECT WIRE TO THE TIMES.]

MODESTO, May 4.—[Exclusive Dispatch.] Fred H. Kline of San Francisco, formerly a shoe dealer in Grass Valley, is on trial before a jury here on a charge of promoting fraudulent and worthless mining stock deals. He and Edward J. Phelan of Los Angeles were indicted here last December by the grand jury after they had sold $35,000 worth of stock in the Billy H. Consolidated mines, alleged to exist in Arizona.

Phelan was caught in Los Angeles and Kline in Walla Walla, heading for Canada. The prosecution expects to show the mine was not developed and that the whole thing was a colossal fraud.

The defendants are said, however, to hold some trump card, and sensational developments are expected before the trial goes far, with the probability that several leading business men of Modesto may be involved. Phelan will have Attorney Simmons of Los Angeles to defend him.

## RECALL FIGHT IN PORTLAND.

Seven Councilmen Threatened for Voting for Blanket Trolley Franchise.

[BY DIRECT WIRE TO THE TIMES.]

PORTLAND (Or.) May 4.—[Exclusive Dispatch.] Because they voted for and passed a blanket franchise giving the city trolley system exclusive rights covering short sections of about forty streets, seven City Councilmen will probably have to face a special election to be held with the intention of recalling them from office.

Those under fire are Councilmen-at-large Annand, Cellars and Driscoll, and Councilmen Baker, Belding, Bennett and Concannon. Four others who seek reelection—Dunning, Menefee, Wallace and Vaughn—will also have the vote on the blanket franchise to explain. Two members of the Council only voted against the franchise.

The measure giving the traction company the desired rights on the streets had already been vetoed by Mayor Lane, but when it was returned to the Council it had a stronger support than when first passed.

The People's Forum is the organization behind the recall movement.

### PHOENIX ELECTS OFFICERS.

REPUBLICANS WIN.

[ASSOCIATED PRESS NIGHT REPORT.]

PHOENIX, May 4.—The regular municipal election was held today for the selection of Mayor, Marshal, Treasurer, Recorder, Assessor, Councilmen in the First and Third wards. There was no opposition to the Republican nominees for Recorder and Assessor.

For City Marshal, McGarr was the Independent-Labor candidate. The Republican ticket was elected, except John A. Marshall, candidate for the Council in the Third Ward.

Mayor—Lloyd B. Christy (Rep.,) 771; Robert Friedel (Dem.,) 520.

Marshal—A. J. Moore (Rep.,) 737; Wayne Davis (Dem.,) 575; Charles McGarr (Ind.-Labor,) 112.

Treasurer—H. A. Diehl (Rep.,) 759; Vernon L. Clark (Dem.,) 522.

Recorder—Frank Thomas (Rep.,) 1021.

Assessor—C. W. Barnett (Rep.,) 1009.

Councilman, First Ward—Charles A. Stauffer (Rep.,) 246; Sidney Goldman (Dem.,) 214.

Councilman, Third Ward—E. Hackett (Dem.,) 181; J. A. Marshall (Rep.,) 174.

The franchise to the Vacuum Cleaning Company was carried.

### MUIR FACES MORE CHARGES.

EMBEZZLEMENT IS ALLEGED.

[ASSOCIATED PRESS NIGHT REPORT.]

SAN FRANCISCO, May 4. — Four more charges of felony embezzlement were preferred today against William A. Muir, formerly a stock broker in this city, who was arrested in Denver and brought back after a long fight over extradition.

This makes seven charges of felony embezzlement against Muir, warrants on three complaints having been issued prior to his arrest in Denver.

Muir, it is alleged, embezzled mining stock belonging to his clients.

### NO LID FOR RENO.

Liberals Win Against Prohibitionists and Independent Is Elected Mayor.

[ASSOCIATED PRESS NIGHT REPORT.]

RENO (Nev.) May 4.—Nearly 2300 votes were cast in the city election today. C. M. Britt, independent candidate for Mayor, was elected by 100 majority.

The issue was prohibition against a more liberal government, and the liberals won.

James May announced tonight that as a result of the election he would begin tomorrow the reconstruction of the old Palace gambling house, at a cost of $150,000.

GRAFT PROSECUTION.

## "ANDY" WILSON ON THE RACK.

*Former Supervisor Changes His Testimony.*

*Hopes to Regain Immunity He Has Forfeited.*

*Mamlock's Memory Improves With Age.*

[ASSOCIATED PRESS NIGHT REPORT.]

SAN FRANCISCO, May 4.—Andrew M. Wilson, whose failure to testify to certain recollections in one of the trials of Tirey L. Ford, was followed by revocation of his immunity contract and his indictment upon three charges of having accepted bribes, was the principal witness in today's session of the trial of Patrick Calhoun.

Under the direct examination of Assistant Dist.-Atty. John O'Gara, Wilson recited the story of how he sounded the members of the Schmitz Board of Supervisors on the proposal to pass the overhead trolley permit, and was promised $10,000 for his vote and effort, after conversations with James L. Gallagher and Abraham Ruef.

Stanley Moore, of the defense, supplementing Earl Rogers as cross-examiner, subjected Wilson to a severe cross-examination that had not been completed when the hour of adjournment arrived.

In several particulars, more or less important, Wilson's testimony today was at variance with his statements made in previous trials, and Mr. Moore persisted in directing his attention to those alleged discrepancies.

"Are you testifying now in the hope that these indictments against you will be dismissed?" asked Mr. Moore.

"That is for the District Attorney to decide," replied Wilson. "I have that hope."

Wilson testified that at the time of the first Ford trial, when he replied to one question with a statement that occupied several minutes in delivery, he was partially irresponsible, adding that he has afterward sought permission to correct his testimony.

"I saw the people in court laughing, and realized that I was making a fool of myself," he said. "I made several efforts afterward to explain what was the matter with me."

SEVENTEENTH WEEK.

With today's session, the trial entered upon its seventeenth week. Unverified reports of fresh testimony to be introduced by the prosecution has rendered it uncertain when the case will be submitted to the jury, but it is possible that the people will have presented all the witnesses who figured in the preceding trials by the end of the week.

Max Mamlock, the eleventh member of the Schmitz Board of Supervisors summoned in the Calhoun trial, took the stand at the opening of today's session and was subjected to a routine examination by prosecution and defense. The witness testified that he had been promised $4000 for his vote on the trolley permit by James L. Gallagher, and he recalled that he had received $2000 from Gallagher in a safe deposit vault, but could not recollect the circumstances under which the second payment was made, although he was certain that Gallagher had given him the money.

Earl Rogers of the defense, who has conducted the cross-examination of every Supervisor since Gallagher, who was interrogated by A. Moore, devoted most of his questions to the understanding Mamlock had with Gallagher. The witness recalled that Wilson had corroborated Gallagher's promise of money, and Mr. Rogers expressed mild surprise that the matter was not mentioned by the witness at preceding trials. Mamlock admitted that his recollection had been strengthened by reading his previous testimony, but this did not satisfy the cross-examiner, who asked:

"Does your memory, like old wine, improve with a lapse of time?"

"Some memories, Mr. Rogers, do," answered Mamlock.

WILSON ON STAND.

Mamlock was followed by Wilson. Wilson's appearance on the stand roused the flagging interest of both sides.

Wilson's testimony was regarded as especially important by the prosecution because it furnished a second link connecting Abraham Ruef with a member of the board. Wilson told of several conversations regarding the trolley permit with Gallagher, saying:

"In compliance with a request by Gallagher, I sounded some of the Supervisors on the trolley matter and reported to Gallagher that the matter could be passed. He told me I would get $10,000 or more.

"Subsequently Gallagher paid me the money in two installments."

Wilson, when asked to relate his conversations with Ruef, said:

"I had a talk with Ruef a week before the ordinance was passed and he told me he was negotiating with the United Railroads' attorneys, who had submitted to him an application for a number of franchises.

"Ruef said he had returned the applications and recommended that they substitute an application for a permit, the franchises to come up later. He told me that Gallagher would see me later and give me the amounts decided on as necessary to put it through."

On a second occasion Wilson said he met Ruef in the board rooms on the day the permit was passed.

"He said he expected to find at his office the permit ordinance and he requested that I introduce it and make a strong talk for it," said Wilson.

"To this I agreed and the ordinance was passed later in the day."

### POLITENESS ONLY OFFENSE.

Tacoma Man Says Conductor Knocked Him from Car When He Aided Woman.

[BY DIRECT WIRE TO THE TIMES.]

TACOMA, May 4.—[Exclusive Dispatch.] Politeness towards a woman, who was about to alight from a street car, which deference caused him to allow a command from the conductor that he enter the car go unheeded, is alleged to have resulted in J. W. Long being struck by the conductor and thrown from the car, according to a suit filed today, in which Long seeks to recover $1522.50 from the Tacoma Railway and Power Company, the $22.50 being recompense for the spoiling of a new suit of clothes.

Long alleges that on April 10 he boarded a crowded McKinley Park car and that at the corner of Thirtieth and E streets, just as a woman was about to alight, he was gruffly ordered by the conductor to go inside the car. He says he stepped aside to allow the woman to pass and was struck by the conductor, being knocked to the street. He carried bundles in his arms and was unable to save himself. Long avers he is disfigured for life.

### STAVING OFF LAND GRABBERS.

Surveyor-General Making Efforts to Retain for State Acres Not Protected by Thompson Law.

[BY DIRECT WIRE TO THE TIMES.]

SACRAMENTO, May 4.—[Exclusive Dispatch.] Surveyor-General Kingsbury has decided to make every possible effort to retain for the State 70,000 acres of land for which application was made by shrewd land attorneys before the Thompson act became a law.

Attorney F. W. Lake is one who filed most of these applications, which are for land within surveyed sections of State school lands that have since been included within government reserves. Lake attempted to have the Legislature pass a bill that would allow him and his clients to exchange these lands for others not in reserves, but failed. He still asks the Surveyor-General to give him a certificate of purchase at $1.25 per acre.

Yesterday's sales show that by selling these lands at auction the State can clear nearly $150,000 more than Lake expects to pay. Lake is expected to sue for a writ of mandate, which will get the matter before the courts for settlement.

### SLOPE BRIEFS.

**Firemen Injured.**

OAKLAND, May 4.—Two firemen, John J. O'Brien of No. 1111 Linden street and George Sturn of No. 519 First street, were seriously injured in a fire which destroyed the Overland lodging-house at First and Broadway early this morning. The men were buried under falling walls. Both were taken to the Receiving Hospital.

**Smelter Fires Die Out.**

SALT LAKE CITY, May 4.—Fires in three of the five active furnaces of the American Smelting and Refining Company's Murray plant are dead and the other two will die out tomorrow. The 600 striking workmen are still out.

**Lumber Mills Slack.**

SEATTLE, May 4.—Reports from all the lumber districts of Washington show that the curtailment of production agreed upon by manufacturers because of stoppage of eastern purchases during the tariff discussion has been general. The big mills are running only eight hours a day now, but it is expected that the demand for lumber will be normal by the middle of July.

**Mayor Pities Sick.**

SEATTLE, May 4.—Mayor John F. Miller has vetoed the Council bill to prevent the establishment of camps for treatment of tuberculosis, smallpox, diphtheria or other contagious diseases in the city limits. The Mayor says: "The fate of any person afflicted with a contagious disease under this proposed law is most gloomy, and indigent persons would wholly despair of Christian charity or relief."

**Strike Closes Mines.**

STOCKTON, May 4.—Information comes from Campo Seco today to the effect that the strike of about 100 miners because of an order by the Penn Chemical Company that they must descend and ascend on their own time, putting in the entire eight hours in actual work, will be followed by the closing down of the mine. It is stated by the management that the low price of copper makes the margin of profit so small that they are indifferent as to the outcome of the strike.

### LOCAL TRAVELERS.

Los Angeles People Who Are Registered at Hotels in Other Cities.

[BY DIRECT WIRE TO THE TIMES.]

NEW YORK, May 4.—[Exclusive Dispatch.] The following Los Angeles people are registered tonight at New York hotels: Gerard, J. K. Tarrington; Grand, C. J. Eastman; Waldorf, R. Linton, W. T. Joyce and wife; Belmont, E. J. Boye; St. Denis, F. L. Millington.

IN CHICAGO.

CHICAGO, May 4.—[Exclusive Dispatch.] The following Los Angeles people are registered tonight at Chicago hotels: Auditorium Annex, Mrs. M. Leffingwell, Mr. and Mrs. N. W. Myrick, children and nurse, J. C. Bannister; Great Northern, B. W. McCausland.

IN SAN FRANCISCO.

SAN FRANCISCO, May 4.—[Exclusive Dispatch.] The following Los Angeles people are registered tonight at the Hotel St. Francis: Mrs. Sarah Hendricks, Frederick Lyons, P. Brooks, J. Myrick Jones Cameron, Stiles Mackintosh.


City Restaurants.

**Why Not Dine?**

at the PACIFIC ELECTRIC GRILL—the best eating place in town?
Commercial Lunch .....25c
French Dinner (with wine).....50c
5:30 to 8:00 P.M.

**Cafe Bristol**

Special menu for after-theater parties. Appointments and service are perfect. Music by Bristol Orchestra. Entire basement H. W. Hellman Bldg., 4th and Spring.

**LEVY'S CAFE**

Business Men's Lunch Daily in Grill, 40 cents, including coffee, tea, beer or wine. Quick Service.

**Times' Branch Office**
**531 S. Spring**

DIRECTORY OF OCCUPANTS

SUNSET TELEPHONE. Public Pay Station.
C. H. LIPPINCOTT & CO. Hollywood and farm lands exhibit.
L. A. AUTOMOBILE. Livery and sight-Seeing Co. "Seeing Los Angeles" cars and automobiles.
TIMES FREE INFORMATION BUREAU. Hotel, Resort and Railway information and literature.
BOOKLOVERS & TABARD INN Libraries. A. O. JOHNSON, Manager.
SOUTHWEST TURQUOISE CO. Gem Cutters and Jewelers.
VICTOR TALKING MACHINES. Mezzanine floor. Fease and Foote.
TIMES-MIRROR CO. Times "want" ads. and subscriptions.
SUNSET MAGAZINE. Subscription Department.
AMES BROS. "See America First" cabinets and hotel representatives.

**Hotel Leighton**
Will Adopt European Plan May 1st

Rooms $1.00 up. Meals a la Carte
Reasonable Prices
Table d'hote dinners Club breakfasts
I. M. WOLFF, Mgr.

**SAN JACINTO HOT SPRINGS**
(RELIEF HOT SPRINGS)

The curative hot mud baths quickly relieve rheumatism and nervous affections. Modern hotel and sanitary bath houses. For information see George P. Taylor, 522 South Broadway, Los Angeles, or Peck-Judah Co., 553 South Spring St.

*Lake Tahoe*

The Lakeside Park Co., established 1892. HOTEL, COTTAGES, CAMPING AND HOUSEKEEPING.
For circular and terms address
ARTHUR MARION HILL, Proprietor, Stateline P. O., Lake Tahoe, Cal.

**Westlake Hotel**

MAIN 346. HOME E1031.
720 Westlake Ave., select family hotel, modern, large sun parlor and billiard room. Cuisine unexcelled. Reasonable rates; special to families. ROBT. D. MURRAY, Prop.

**THE PERRY HOTEL**

Madison St. & Boren Ave. SEATTLE
Absolutely Fire-Proof
European Plan
United Wireless Station

The Highest Grade—Every Modern Convenience
Centrally located and commanding a view of the Olympics, Cascade Mountains, Mt. Rainier and Puget Sound. Auto-Bus meets trains and boats.
J. S. McTERNAN, Manager

On direct car line to the A.Y.P. Exposition. Booklets and rates at Times Information Bureau, 531 South Spring st.

San Francisco Hotels.

**HOTEL MANX**

Powell St., at O'Farrell
SAN FRANCISCO.
The Latest Large Tourist and Commercial Hotel.
In the very heart of the city. Strictly first-class and modern. Rates $1.00 to $4.00 per day.
E. P. Dunn, Proprietor.
Formerly Arlington Hotel, Santa Barbara.

**The Stratford Hotel**

242 POWELL ST., SAN FRANCISCO.
Opposite St. Francis. A popular-priced modern fireproof hotel in the finest downtown section. Rooms $1.00 to $1.50 a day. With private bath, $1.50 to $2.00. Special rates by the week or month.

**ChicagoBeachHotel**

(American and European Plan)
Finest Hotel on Great Lakes

combines warm hospitality with cool, refreshing lake breezes. Away from the dust and noise of the city, yet only 10 minutes' ride by express trains from the theater, shopping and business district. It is delightfully situated close to the famous golf links, lagoons and other attractions of South Park System. Has 450 large, airy, outside rooms and 250 private baths. Its beautiful lawns, shrubs, flower beds, tennis courts and nearby sandy beach add to the enjoyment of its guests. A broad veranda of nearly 1000 feet on two sides overlooks Lake Michigan. Table always the best. One can enjoy all summer gaieties or find restful quiet in many cool secluded nooks. Tourists and transient guests have every attention. Handsomely illustrated booklet free on request.

Address Manager, 51st Blvd. and Lake Shore, Chicago, Ill.
Telephone Hyde Park 4000.

Resorts.

**The Times Branch Office**

Open Daily 8 A.M. to 9 P.M.
and Free Information Bureau 531 South Spring St.
Advertising Copy and Subscriptions Received
Telephone Sunset: MAIN 8200 Home: 10391

The TIMES FREE INFORMATION AND RESORT BUREAU is for the accommodation of those seeking recreation, rest and recuperation among seashore and mountain resorts. Particulars are furnished regarding Hotels and Private Boarding houses; their attractions, rates, etc. Photographs, circulars and transportation literature are kept on hand for inspection and distribution. Times readers can obtain here, in a few minutes, information that would take a week and in many instances longer to procure if they were compelled to write for it.

**SEVEN OAKS AND BEAR VALLEY MOUNTAIN RESORTS**

Plan your vacation NOW. The ideal place is Seven Oaks and Bear Valley. Open June 1st. Get folder and full information at
Times Information Bureau
531 SOUTH SPRING ST.,
or Peck Judah Co., 553 So. Spring.

Spend the month of May at
**HOTEL CASA LOMA**
REDLANDS
Special Summer Rates

MAY, JUNE
**The Hotel Maryland**
PASADENA.
D. M. LINNARD, Manager

**Radium Sulphur Springs** COLEGROVE, LOS ANGELES. TAKE BATHS IN LIQUID SUNSHINE.
DRINK THE MOST CURATIVE MINERAL WATERS IN CALIFORNIA.
It is radio-active, germicidal and purifies your blood by destroying disease germs, thereby revivifying, rejuvenating and increasing your Vital Force and circulation.
THE HOT BATHS are a positive specific and cure Rheumatism, Asthma, Chronic Colds, Alcoholism, Constipation, Obesity, Poor Circulation, Neuralgia, Sciatica, Diabetes, Bright's Disease, Stomach, Heart, Liver, Kidney, Bladder, Blood, Skin, all Nervous and Spinal Diseases, Female Troubles. Beauty Baths make skin velvety, removes dandruff, grows new hair.
IT SPARKLES AND FOAMS LIKE CHAMPAGNE.
Seemingly hopeless cases cured. Physician in charge. Send for booklet. Water by bottle or case. Take "Melrose Avenue" cars, via Broadway direct to Springs; 5c fare.

**Shortest and Quickest Line To The Ocean**

Take a TROLLEY ride to Venice, Ocean Park or Santa Monica, Redondo. Delightful 9-mile ride along the ocean. Fish at Long Wharf, Port Los Angeles or Playa del Rey.
LOS ANGELES-PACIFIC RY. Hill Street Station, between Fourth and Fifth.

**GREAT NORTHERN RAILWAY**
SPECIAL EXCURSION RATES TO EASTERN POINTS.
Through the interesting cities and magnificent scenery of the Great Northwest. Up-to-date train service. Ever traveling comfort. Get full information and descriptive pamphlet from J. W. Phalon, T., F. & P. Agent, 605 Spring St. Broadway 2991, Home F1364.
ALASKA-YUKON-PACIFIC EXPOSITION AT SEATTLE June to October

Make arrangements now for Special Low Summer Rates.
**Hotel Hollywood**
Half way between Los Angeles and the Beach.
Home 57011. Sunset Hollywood 4.

The Hottest Curative Springs in the World.
**ARROWHEAD**
A resort for well people who want to keep well and sick people who want to get well. Luxurious hotel, great bath house, resident physician, electric car from San Bernardino direct to hotel. For information write or call on H. S. KNEEDLER, Local Representative, 553 S. Spring St.

**Ye Alpine Tavern**
Situated on Mt. Lowe. A mile above the sea. American plan, $3.00 per day, $15.00 per week. Choice of rooms in hotel or cottages. No consumptives or invalids taken. Telephone Passenger Dept., Pacific Electric Ry., or Times Free Information Bureau, for further information.

**FOLLOWS' CAMP, The Trout Angler's Paradise**
Finest trout fishing anywhere in the San Gabriel River—high up in the Sierra Madre Mountains. Every comfort and accommodation—excellent table. Only a few hours from Los Angeles. Take Santa Fe or Pacific Electric to Azusa. Stage leaves there 9:30 a. m. daily, or, special trips may be arranged. Trout season opens May 1st. See PECK-JUDAH CO., 553 S. Spring, or write or phone R. M. FOLLOWS, Azusa. Home phone "Azusa" 52.

**Hotel Virginia,** Long Beach
Carl Stanley, Manager
Opens May 29, 1909

**Bimini Hot Springs Hotel Los Angeles**
The most curative treatment known for rheumatism; delightfully situated; hot mineral water, steam heat, and telephone in every room; no noise, no dust, and no tips. Street car to door, 5c fare. Dr. G. W. Tape, Medical Supt.

**ELSINORE** Lake View Inn and Hot Springs
Mrs. A. GARDNER, Mgr.. C. N. GARDNER, Prop.
Overlooking Lake Elsinore. Swimming pool, mud, sweat, plain and plunge baths. Free consulting physician. Curative properties of our springs the best. Excellent rooms and table. Autoists' half-way house to San Diego. The Times Free Information Bureau, 531 S. Spring.

**Mount Wilson** American plan, $3 per day, $15 per week. For information see TIMES FREE INF. BUREAU, 531 South Spring, PECK-JUDAH CO., 553 Spring. F. R. ROSS, Mgr.

**Camp Baldy** Open May 1st Elevation, 4700 feet. In San Antonio Canyon.
The finest Mountain Camp in Southern California. Splendid automobile road. Rates $3 per day, $11 up per week.
For folders and information address CAMP BALDY, ONTARIO, CAL.

**Camp Rincon** In West Fork, San Gabriel Canyon. Headquarters for trout fishing in Bear Canyon, North Fork and Devil's Canyon.
For information see Times Free Information Bureau, 531 S. Spring, Peck-Judah Co. 553 So. Spring, or H. D. Briggs, Mgr., Azusa.

**ELSINORE, Bundy Hot Springs Hotel** AND COTTAGES.
Curative Hot Sulphur Baths under Hotel roof. Free consulting physician. Good home cooking a specialty. The Times Free Information Bureau, 531 S. Spring. Address F. A. Amsbury.

City Hotels.

**HOTEL WOODWARD**
MODERN--FIRE PROOF
Beginning March 20th we will make a special rate for the remainder of the season. American plan, $2.00 per day, $12.00 per week. Two in one room, American plan, $20.00 week. Two in one room, with bath, $25.00 per week. European plan, with bath, $1.50 per day; without bath, $1.00 per day. This is a strictly up-to-date house, and for the accommodations these prices cannot be duplicated west of the Missouri River.
WOODWARD HOTEL CO., 421 W. 8th Street.

**The Hinman** The most elegantly furnished Apartment Hotel in California. Single rooms or suites of two or more, with bath and with or without buffet kitchen. Summer rates. R. A. GREEN, Prop. Corner Seventh and Figueroa. Home 10057, Sunset Main 1037.

**Hotel Bellevue Terrace** Cor. Figueroa and Sixth Sts. (Under New Management.) A delightfully situated family and tourist hotel. A pleasant place for young people. Dancing and card parties weekly. European plan, $15 per month up. American plan $30 per month up. F6392—Main 446. H. T. BARNETT, Prop. (Formerly Hotel Pepper).

**Hotel Orena**
Steam heat. Fireproof. Corner Seventh and Hope sts. Opposite Postoffice. Beautifully furnished. Sunniest rooms.

SEATTLE, WASHINGTON
**HOTEL SAVOY** "12 Stories of Solid Comfort." Concrete, steel and marble. In heart of city.


BELATED ARREST.

## FORD CHARGED WITH DEFRAUNDING INDIANS.

[ASSOCIATED PRESS NIGHT REPORT.]

OAKLAND, May 4.—Insisting that he knows of no reason for it, S. F. Ford, cousin of Gen. Tirey L. Ford and of Attorney G. K. Ford of San Francisco, is being held in the Alameda County Jail as a fugitive from justice.

He was arrested at his home in Berkeley upon the request of Sheriff Owens of Tonopah, Nev. The dispatch requesting the arrest merely stated there was a charge of embezzlement against Ford and that an officer with a warrant and with extradition papers was on his way to Oakland. Ford has been living in Berkeley for several months with his wife, and publishes a small monthly. At the jail today he insisted there was no reason for the arrest.

He told of having had to leave the Tonopah section on account of his wife's health. While in Nevada he practiced law and was interested in some mining property.

INDIANS ARE ACCUSERS.

[ASSOCIATED PRESS NIGHT REPORT.]

TONOPAH (Nev.) May 4.—The arrest of W. F. Ford at Berkeley yesterday, on a telegraphic request from the Sheriff here, followed the finding of a secret indictment against him by the Nye county grand jury last Friday. It is alleged that Ford represented two Indians, Peavine Johnny and Jim Harrington, who discovered a mine in the Clifford district. Under the State law the Indians were unable to locate and hold the discovery and took two brothers named Clifford into a partnership. Later the Cliffords sold the property and the Indians brought suit for their share of the proceeds.

A compromise was effected, the Indians receiving notes for $5600. These, it is alleged, were placed in Ford's hands for collection. It is charged that, after making the collection last September, Ford departed for Berkeley with the money.

WASHINGTON.

# SENATORS IN WOOL PULLING.

*Dolliver and Aldrich Have Lively Tilt.*

*Senate Enjoys Entertaining Tariff Session.*

*Iowa Member Speaks Until Tillman Calls Halt.*

[ASSOCIATED PRESS NIGHT REPORT.]

WASHINGTON, May 4.—Notable speeches, causing interesting debate, characterized the session of the Senate today.

Senator Dolliver of Iowa attacked the methods under which protective tariff bills are formed and had a lively set-to with Senator Aldrich.

Democratic Senators remained silent. At times the Republican debate threatened to become acrimonious, but the Iowa Senator was ever ready with a humorous retort which called forth laughter when angry words seemed unavoidable.

Senator Borah concluded his speech on the income tax, delivering an extended legal argument to show that there was ample reason for believing that the Supreme Court might reverse itself if the constitutionality of that tax should again be presented to it.

A strong plea for the extension of the protective tariff system to jute was made by Senator Bradley of Kentucky, who declared that with the protective policy covering products of his state, Kentucky would be safely Republican in the future.

Senator Dolliver delivered one of the most notable speeches presented to the Senate since the revision of the tariff has been under consideration. A considerable portion of his remarks was addressed directly to Senator Aldrich, chairman of the Committee on Tariff.

"If I speak the truth," said Mr. Dolliver, "if I deal with things as they are, I suggest to the Senator from Rhode Island that it will not be an adequate answer to reproach me with the errors of my youth or to disparage me because in other years I followed without question in the footsteps of my party leaders."

Referring to a recent exchange of words in the Senate between himself and Senator Aldrich, Mr. Dolliver said:

RETORT COURTEOUS.

"If the Senator from Rhode Island intends to humiliate me because my course in these matters is dictated by political conditions at home, he unintentionally pays me a compliment which I sincerely appreciate, because his nation has entered upon a new era of direct responsibility on the part of presidents and congressmen alike to an enlightened public opinion which ought to be the real government of the United States."

Referring to the several tariff acts that have been passed, the Senator said:

"Is it possible that a man, because he voted for the Allison tin plate law of 1890 and heard poor McKinley dedicate the first tin plate mill in America, can be convicted in this chamber of treachery to the protective tariff system, if he desires that schedule reexamined after seeing the feeble enterprise of 1890 grown within a single decade to the full measure of the market place, organized into great corporations, overcapitalized into a speculative trust, and at length unloaded upon the United States Steel Company with a rake off to the projectors sufficient to buy the Rock Island system? If a transaction like that has made no impression upon the mind of Congress, I expose the secret in saying that it has made a very profound impression upon the thought and purposes of the American people."

Saying the origin of the woolen schedule was not more mysterious than that of the cotton schedule, Mr. Dolliver, referring to Aldrich, said that it was evidently handed to him by others just as it was to me, and the only difference between us is that I have grown a little more curious than he has been to see what was in the package."

Mr. Dolliver referred to the method by which the cotton and woolen schedules were framed. He said if those rates were high enough twenty years ago, they were too high in the present year, "unless we admit that the manufacturers' craft is at a standstill in America—a thing which nobody believes for a moment."

"What I ask today of party leaders," said Mr. Dolliver, "is to take us back, not to 1890, when McKinley in despair turned the making of the wool tariff over to a mass meeting of its beneficiaries; not to 1897, when Gov. Dingley's avowed purpose to reduce the McKinley rates was vetoed by the threats and clamor of outside interests, but to 1883 when the Senator from Rhode Island labored month after month, day and night, with William B. Allison in the preparation of the only schedule of wool and woolens in forty years in which either the public in-

# PRESIDENT HANDS LEMON

**Californians Learn That Mr. Taft Is Opposed to Higher Tariff.**

[BY DIRECT WIRE TO THE TIMES.]

WASHINGTON, May 4.—[Exclusive Dispatch.] Rumors that President Taft thinks lemons require no more protection have reached the ears of special advocates of a higher lemon tariff who have just arrived from California.

They have gone to Senator Flint with their fears and he has agreed to chaperon them tomorrow on a visit to the White House and see that the President gives them audience. With them will go State Senator Wright of San Diego, who had to come East on private law business and just dropped into Washington on his way home.

Messrs. Woodford, Call, Teague, Lindley and Charles will tell the President about lemon growing and show him why, under duty of one cent a pound, it is impossible to ex-

## GROUP OF SURVIVORS OF MASSACRES IN ASIATIC TURKEY

**Widows and Orphans of Armenian Victims**

of bloodthirsty Moslems, who overran provinces and butchered Christians. Yesterday a move was made by officials in Constantinople to investigate the murders and to execute the guilty.

terest or the welfare of the Republican party was made paramount over sordid private considerations."

DENIED BY ALDRICH.

When Mr. Dolliver declared, as he said, upon the authority of Mr. Aldrich, that the schedules of the pending bill were made by officers of the New York Customs House and not by the Committee on Finance, Mr. Aldrich promptly denied that he had made a statement on which such an assertion could be based.

Mr. Aldrich explained that what he had said was that those officers, experts of the government, had been entrusted with the duty of calculating the amount of the specific duties imposed in place of ad valorem rates, but he denied that he had turned over to them the making of the duties.

After some searching of the Congressional Record, Mr. Dolliver read from Mr. Aldrich's remarks, and declared that his interpretation of those remarks was warranted by a man agitated as he was.

"I know he is agitated," said Mr. Aldrich, "and I trust I will not have occasion to allude to it."

Paying no attention to this suggestion, Mr. Dolliver referred to Mr. Aldrich's remarks on a former occasion, that he was "circulating false Democratic tariff rumors."

His quotation of Mr. Aldrich's remarks was again excepted to by the latter, who declared the Iowa Senator was speaking "from a guilty conscience."

Again the record was consulted, and when it was read, Mr. Dolliver proceeded with his argument.

Mr. Aldrich, interrupting to say something about Senators coming to him with samples of cotton goods, was sharply cut off by Mr. Dolliver, who refused to yield for what he declared was intended to be an answer to an argument he had not yet made, and he declined to allow Mr. Aldrich to complete his statement, saying he would not permit his remarks to be sneeringly discredited in his own time.

With strong voice, the words of the Iowa Senator resounded through the chamber. Quick of retort, he frequently provoked laughter.

SMOOT BREAKS IN.

When Senator Warren undertook to give some information concerning the wool business, Mr. Dolliver replied that he had studied the wool business "from the birth of the lamb to the manufacture of a piece of cloth," and when the laughter died out Senator Smoot sought to interrupt with a statement.

"The Senator wishes to read a book to us," insisted Mr. Dolliver, referring to a volume held by Mr. Smoot, and amid renewed laughter, Mr. Dolliver proceeded.

Addressing his remarks pointedly toward Mr. Aldrich, whom he faced, Mr. Dolliver criticised the large duty provided in the pending bill on wool tops.

Mr. Aldrich gave careful attention and frequently interrupted.

While replying to a question by Mr. Warren, Mr. Dolliver was interrupted by Mr. Smoot.

"I want only one in this class at a time," said Mr. Dolliver.

Being reminded by Mr. Aldrich that he should not undertake to denounce tariff making, Mr. Dolliver replied:

"This speech was not made without the advice of practical men. I have put myself in communication with practical men, or I would not be here."

When Mr. Dolliver had spoken for three hours, Mr. Tillman requested that he suspend until tomorrow, and permit the Senate to adjourn. Mr. Tillman declared he was not fatigued, for, he said, he had never enjoyed anything more in his life, but the session had run six hours.

Mr. Dolliver agreed, but Mr. Aldrich announced that discussion of the bill would go on nevertheless.

After numerous appeals from the South Carolinian, Mr. Aldrich yielded, but he gave notice that the country was waiting for the passage of the bill. He said better progress must be made, and, therefore, the sessions hereafter would be longer.

**PRESIDENT'S CHOICE.**

**Host Has Every Possible Drink on Ice to Make Sure—Mr. Taft Says Hot Tea.**

[ASSOCIATED PRESS DAY REPORT.]

WASHINGTON, May 4.—A story of President Taft's visit to the home of Representative Carlin at Alexandria last Sunday has just leaked out.

The Congressman is a hospitable Virginian, who had heard that the President was on the water wagon, but took no chances. He is said to have had on ice plain and vintage champagnes, red and white wines, whiskies, beer and malt beverages. Also, he had sparkling and still waters, Jersey and Holstein buttermilk, ginger ale and sarsaparilla pop and lemonade.

"Would you like some refreshment, Mr. Taft?" the host inquired.

"That hot ride has made me thirsty," said the President. "I would like something to drink."

"What can I serve you?" said Carlin, brightening up.

"I would like a cup of hot tea."

As the story is told, the climax came in the discovery that there was not a bit of tea nearer than the grocery store.

**ARGUE FOR INCOME TAX.**

BORAH RESUMES.

[ASSOCIATED PRESS NIGHT REPORT.]

WASHINGTON, May 4.—Resuming

## CABINET DISCUSS DECISION.

COMMODITIES CLAUSE.

[ASSOCIATED PRESS NIGHT REPORT.]

WASHINGTON, May 4.—The decision of the Supreme Court of the United States in the case of the "commodities clause," of the Hepburn Railroad Rate Law, was discussed at the Cabinet meeting today. It is said that Mr. Taft will devote himself largely to the subject of recommending to Congress the passage of legislation which will prevent the possibility of an evasion of the clause by the coal railroads.

"To clinch the Roosevelt policies," was one of the policies of Mr. Taft and it is understood the commodities clause will give him an opportunity to make known his policy as President in regard to that class of legislation.

## WASHINGTON BRIEFS.

**Third Squadron Cruising.**

WASHINGTON, May 4.—Rear-Admiral Harber, commanding the third squadron of the Pacific fleet, sailed today with all the protected cruisers of that squadron—the flagship Charleston, Cleveland, Denver, Galveston and Chattanooga—from Kobe for Yokohama, on their annual summer cruise.

**Hosiery Workers at Capital.**

WASHINGTON, May 4.—As a counter movement against the Chicago women opposed to a duty on hosiery and gloves, a committee of ten young women and five men has arrived in Washington to present a petition for a 25 per cent. advance in hosiery duties. The committee claims to represent 50,000 Philadelphia workers.

**Brownsville Court Convenes.**

WASHINGTON, May 4.—The court of inquiry to determine which soldiers, discharged in connection with the "shooting up" of Brownsville, are qualified for reenlistment, convened here today.

## "LOVE MATCH" SHATTERED.

**"Pearl of Sheepshead Bay" Is Divorced from Son of English Lord.**

[BY DIRECT WIRE TO THE TIMES.]

NEW YORK, May 4.—[Exclusive Dispatch.] Roberta Menges-Corwin-Hill, once known as the Pearl of Sheepshead Bay, won her second divorce suit today. This time the decree separated her from Capt. Arthur Hill, son of Lord Arthur Hill of England.

Her previous decree divorced her from Halsey Corwin, who was the "Angel of Coney Island" after he became 21 and got possession of $500,000 from his father's estate.

The plaintiff is the daughter of Morris G. Menges, a real estate and racing man of Sheepshead Bay. The Hills were married at Lakewood on March 29, 1908. As they were sailing for Europe, Mrs. Hill said:

"I am married to a real nobleman. It is a love match, pure and simple, and I'm going abroad to meet the best people in England. I'm going to maintain my station among them, too, you can bet your life. At last I've found real happiness. I did not know what it was before."

Six weeks later Mrs. Hill returned to this country alone.

## WOMAN'S FOOT COSTS $20,000.

**Jury Awards Sum to Plaintiff Who Sued Ferry Company for $15,000.**

[BY DIRECT WIRE TO THE TIMES.]

PHILADELPHIA (Pa.) May 4.—[Exclusive Dispatch.] Although she asked only $15,000 for loss of a foot, a jury today gave Mrs. Jennie Amos $20,000 damages in her suit against the Delaware River Ferry Company.

The woman was a passenger on a ferry boat which docked at Kaighns Point, Camden. There was no gang plank provided for passengers and as she was about to step from the boat to the wharf the boat gave a sudden jolt, throwing her forward.

Her left foot was caught between

## TURKEY.

(Continued From First Page.)

4 cents for a few days, and have now reduced their donations to an equivalent of 2 cents.

Authentic details of the atrocities committed by the fanatical Mohammedans in the villages and farms in this district are now coming into Tarsus with sickening abundance. The worst particulars of these narratives cannot be mentioned, but they set forth without doubt that at least 10,000 persons lost their lives in this province and some diplomats place the total casualties at 25,000.

Villages like Osmanieh, Bazache, Hamadieh, Kara, Kristian, Keoy and Kozoiook were actually wiped out. Each of these places had populations of from 500 to 600 people. In one town of 4000 people, there are less than 100 left, nearly all women and children. It was the same thing with hundreds of chiftlikes, or farms, that dot this wide and fertile plain.

The slaughter was unsparing. Even Greeks and Syrians were struck down with the Armenians. Entire families were burned to death in their homes. Hundreds of girls and women were maltreated and carried off to the harems.

WOULD TRY TO SAVE MEN.

The correspondent was informed that at one place a party of 100 Armenians surrendered to the soldiers. The prisoners were taken to an open field, where the women were ordered to stand apart from the men. Every one of the men was then shot. In many cases they went to death with their women clinging to them, trying to save their lives. A large number of women were wounded by the Turks because of their persistence.

Sixty men, who were brought down into this district from Hadjin, are now held as slaves.

Young Turks around Tarsus are today trading Armenian girls for horses and modern repeating rifles. The entire ten days seem to have been an insensate orgy of lust and violence in the name of race and religion. In the massacres of fourteen years ago, there was no such desire to kill women and children as has been evidenced in the last massacres. There have been numerous instances of the murdering of women and children with deliberation and there are other instances where women were brought out one by one and shot down, the bystanders clapping their hands at each fresh execution.

FAMINE THREATENS.

The government allotment is being supplemented from funds of the American mission. The local officials say they are soon to discontinue their contributions, and if this is done, there will be a famine.

The yard of the American mission house looks like a prison penitentiary. When the captain of a French man of war at Mersina came up to Tarsus with a number of officers for a visit, he called at the mission house.

"My God!" he said. "This is terrible. Where do all these people sleep?"

The men wander around all night trying to keep warm. The women and children sleep at night on the floors of the school rooms. Few of them have beds.

In the meantime, the Moslems in the wasted country roundabout are pasturing their horses and cattle in the green crops of their Armenian victims.

ADANA STILL LAWLESS.

[ASSOCIATED PRESS NIGHT REPORT.]

ADANA, Monday, May 3 (via Larnaca, Cyprus, May 4.)—Adana is still lawless. More people were killed yesterday. There are 30,000 dead in Adana province as a result of the massacres and 35,000 homeless and penniless refugees are wandering into the vilayet.

The deaths in Adana city alone are estimated at 6500. Adana is terrorized by 5000 soldiers who are looting, shooting and burning. No respect is paid to foreign properties. Both the French schools have been destroyed.

The new Vali has not yet inspired confidence. There is reason to believe the authorities still intend to permit the extermination of all Christians. The troops here are making a pretense of throwing water on the flames, but instead of using water they are using oil.

All letters and telegrams sent out through Turkish channels are censored.

## NEW CABINET IS SLATED BY TURKS.

[ASSOCIATED PRESS NIGHT REPORT.]

CONSTANTINOPLE, May 4.—The new Cabinet probably will be organized as follows:

Grand Vizier, Maimi Pasha.
Minister of Interior, Fehrid Pasha.
Minister of Justice, Kakki Pasha.
Minister of Public Instruction, Azmi Bey.
Minister of Mines and Forests, Ariadidi Pasha.

The other ministries will be retained by the late incumbents. Both Kakki Pasha and Azmi Bey are members of

RAILWAY RECORDS.

# SETTLERS MAY NOT ENCROACH.

*Union Pacific's Right of Way Is Protected.*

*District Court Establishes Gift of Congress.*

*Grants Power to Take from Public Lands.*

[BY DIRECT WIRE TO THE TIMES.]

OMAHA (Neb.) May 4.—[Exclusive Dispatch.] The right of settlers to encroach upon the rights of way of the Union Pacific across the school sections of land and unused portion of 400 feet of the right of way along the railroad track in Nebraska, is denied by Judges W. H. Munge and T. C. Munger, of the United States District Court, in a decision handed down today. The decision restores such land to the railroad. It will bring back to that company a vast area in the aggregate.

The decision came in the case of the railroad company against Cecelia Karges and others in Platte county, Neb., where the defendants had made such encroachments on the ground that they were the owners of the school section in question and that no right of way had ever been granted the Union Pacific across school sections.

The opinion states:

"With the right, power and authority to take from the public lands adjacent to the line of said road, such materials as are necessary for its construction, the said right of way is granted to the extent of 200 feet in width on each side of said railroad, where it may pass over the public lands, including all necessary lands for buildings, stations, sidetracks, turntables and water stations."

The opinion discusses the question of the intent of Congress in making a grant of the right of way to the Union Pacific and of the conditions existing at that time and showing that many of the provisions in the original act of 1862 were outside the usual course of legislative action concerning railroad grants.

## COMPETITION CALLED OFF.

**Former Freight Agent Says Harriman Merger Put an End to Grabbing Business.**

[ASSOCIATED PRESS NIGHT REPORT.]

PORTLAND, May 4.—"Before the merger we took all the business we could away from each other, but afterward we gave the Southern Pacific a whack at all we couldn't handle ourselves."

This was the testimony of Thad T. Sweek, formerly correspondence clerk and contracting freight agent of the Oregon Railroad and Navigation Company, at the Harriman merger hearing today. Sweek's testimony was corroborated by Thomas McClusker, another witness.

Sweek said that Ben Campbell, traffic manager of the Oregon Railroad and Navigation Company, called the traffic men of the different roads into a conference shortly after the deal had been consummated and issued positive instructions that there was to be no more competition between the Oregon Railroad and Navigation Company and the Southern Pacific.

"These instructions," said Sweek, "came in the form of a letter from Traffic Director Stubbs to Traffic Manager Campbell. The amalgamation was spoken of as the 'system' from that time on, and when we saw a chance to turn business to the Southern Pacific we were supposed to notify the Southern Pacific agents."

How the Southern Pacific controlled the hop business in the Willamette Valley was shown by McCusker. Such influences as scattering mileage books broadcast among the hop men, giving them warehouse privileges and allowing carload consolidations of small lots to enjoy the through carload rate were brought to bear.

Oregon Pacific boats operating between Yaquina Bay and San Francisco, in connection with the Corvallis and Eastern, practically controlled the business in the valley from all points south of Salem until the merger put them out of business and threw the railroad in bankruptcy.

## MISSOURI TAKES HAND.

NEW COMMODITIES BILL.

[BY DIRECT WIRE TO THE TIMES.]

JEFFERSON CITY (Mo.) May 4.—[Exclusive Dispatch.] The Missouri House this afternoon passed Speaker Speers's bill, prohibiting railroad corporations from engaging in any business other than that of transportation under penalty of fine not to exceed $5000 for each offense and that each day the law is violated shall constitute a separate offense. It is held by persons outside the Assembly that the bill is in conflict with the opinion handed down yesterday by the Federal Supreme Court in the case of railroads in connection with the anthracite coal business in the Eastern Pennsylvania district.

## EXPLOSION KILLS FIVE.

NIMROD (Mont.) May 4.—In an explosion today of a steam shovel belonging to Winston Bros. & Dear, at Tyler's ranch, a few miles east of Nimrod, five men were killed and two terribly injured. The five men killed comprised the shovel crew.


Here . . .

You'll Find the Edison Phonograph

The Greatest of Cylinder Talking Machines

If you have not heard the late EDISON play the wonderful AMBEROL RECORD you have missed hearing the most wonderful of all music making instruments. And unless you have heard it you are not competent to judge its merits.

Will you not accept our offer to play it for you. No charge whatever. We are glad to do it. Catalogue free. Mail orders a specialty.

Edison Machines $12.50 to $55

On Easiest of Terms

THE HOUSE OF MUSICAL QUALITY

Southern California Music Co.

332-334 SO. BROADWAY, LOS ANGELES, CAL.



If you could see your dishes through a microscope, you would never again wash them with SOAP

Soapy dish-water leaves a film of grease behind it; smell of your dishes after they are dry, and see.

GOLD DUST is the greatest product yet discovered for washing dishes. It does the work more thoroughly than soap or any other cleanser and does it, too, with scarcely any help from you.

GOLD DUST also sterilizes, as well as cleans—leaves your dishes beautifully sweet and clean—wholesome and sanitary.

GOLD DUST will enable you to wash your dishes in half the ordinary time. The GOLD DUST TWINS do the work without your assistance.

Why not call them to your aid today by buying a package of GOLD DUST of your grocer?

"Let the GOLD DUST Twins do your work."

Made by THE N. K. FAIRBANK COMPANY
Makers of FAIRY SOAP, the oval cake.

$21.50 For This Reliable Gas Range

Regular price $25. The Reliable is without exception the best gas range offered at anywhere near this price. You can pay $27.50 to $30 for other kinds and not get as good a stove for your money. See the Reliable. We guarantee it.

LINOLEUM

An immense stock of all grades and the very latest designs—small patterns for the bathroom, parquet, floral and wood effects for kitchen floors. Printed and inlaid—finest of domestic and imported makes. Lowest prices in city.

YON McKINNEY SMITH CO.

648-652 BROADWAY (OPPOSITE BULLOCK'S) AT SEVENTH



Pig 'n Whistle

Home A6911 Sunset Broadway 2345

We Will Meet You TONIGHT At the Sign of the Pig and Whistle

On B'way between 2nd and 3rd Sts. Next to the City Hall



OUR NEW HOME.

New Engraving Plant

Sanborn, Vail & Co. have just completed the installation of a fine engraving plant in their new store. They employ their own engravers and plate printers, and all orders are subject to inspection at any time. They use only the finest stock for cards and weddings, and correct forms are assured by experienced salespeople.

Artists' Materials

Everything for the Student and Professional.

Sanborn, Vail & Co.

735 SOUTH BROADWAY.



Artistic New Silverware LOWEST PRICES J. Abramson 409 S. Br'dw'y



TO-NIGHT Cascarets

WORK WHILE YOU SLEEP


WEDNESDAY

LIFE'S SEAM

# WEDDING D AID TO SUI

*Bride Uses Gown fo and Hangs Her*

*Marriage to Please Has Tragic End*

*Husband Finds Bod to Take Own Li*

[BY DIRECT WIRE TO THE

CHICAGO, May 4.—[Exclu patch.] Mrs. William Rudes, thirty-six hours, tore a stri skirt of her wedding dres twisted it into semblance o and hanged herself on a clo in the bedroom of her new

After marrying to please he Mr. and Mrs. Nicholas Inzia year-old wife lived with her but little over one day. S herself without leaving a mes

The mystery that enshrouds cide is being investigated by th

When the husband, who is years old, found the body of h she had been dead more than In the desperation of his grie quired all the strength of sever friends to prevent him from ta own life.

**SUSPECT KIDNAPERS OF MI**

**Two Men Arrested in Investig Death of Boy Found in E River.**

[ASSOCIATED PRESS DAY REP

NEW YORK, May 4.—Believi kidnapers killed 7-year-old Malfetti and threw his body i East River on discovering that ward would be paid for his re the Brooklyn police last night a two men on suspicion.

Antonio disappeared March 1 his body was recovered in th two days later.

On two different occasions fo the disappearance of the boy strange men, foreigners, called lad's mother and questioned he cerning the case, asked her how money she had in the bank and had decided to offer a reward f recovery of her son.

When the body was found were indications, according to police, that the boy had been fully beaten and possibly killed being thrown in the water. Thi the fact of the visits of the two to the Malfetti home, led the to investigate, and while the dete were at the house last night, two strangers to the family, called.

On the suggestion of the dead relatives they were arrested. Th rents of Antonio believe that the kidnapers found they were u to pay a reward, they killed the and threw his body into the river.

## CRIME BRIEFS.

**Diamonds Torn from Ears.**

CHICAGO, May 4.—Mrs. Ma Riordan was attacked and robb two diamond earrings, valued at by a man last night near her h After choking his victim, the r took a pair of pincers and tore the ds from her ears. Her screams tracted the attention of neighbors, found her lying on the pavement, ears and neck covered with blood.

**Hold-up Shoots Reporter.**

OAKLAND, May 4.—Charles C nts, a newspaper reporter, livin No. 860 Chestnut street, was prob fatally shot this morning by a foo at Tenth and Linden streets. The known leaped from behind a tree, as he called on Clements to throw hands the latter struck him in face. The footpad opened fire, the shot striking his victim in the breast, passing through his body lodging in the back. Clements o fire from the sidewalk on the foo who fled.

**DARK HORSE IN AVIATIO**

**London "Times" Says English I tion Beats Wrights' But Invent Drops Work.**

[ASSOCIATED PRESS NIGHT REPOR

LONDON, May 5.—The Times p this morning a statement denying government's alleged apathy to aviation. It says that Capt. J Dunne of the Royal Engineers, several years' experience, mad aeroplane that was superior to Wrights' machine, and in secret periments in Scotland two years succeeded in making a flight of tw miles in a circular course, in w he proved beyond a doubt, accordi the statement, that in efficiency ease of control, the Wrights had outdone.

That was the reason, says the Ti that the War Office has made no tempt to engage the services of Wrights, or secure their machine.

A new machine has been built cently under Dunne's supervisio Farnborough and everything was pared for flights on a large scale w a few days ago. Dunne suddenly ered his connection with the ba factory.

The Times adds: "It is not kn what reasons forced Dunne to a this serious step, which may be fra with the gravest consequences to country.

Dunne's invention is a bi-plane construction differs from the planes already known

**GATES TRYING TO COLLECT**

**Financier Sues to Recover $38,500 Edward Corrigan, Noted Turfman.**

[BY DIRECT WIRE TO THE TIMES.]

LEXINGTON (Ky.) May 4.—[Ex sive Dispatch.] Failure of Edw Corrigan to meet a note of John Gates on February 1, 1909, of $38 resulted in a suit being filed aga the noted turfman here today Gates's attorneys, in which he se to collect the amount due.

According to the petition filed for plaintiff, Corrigan pledged to him shares of stock of the New Orle Jockey Club, which he sold by auc in New York City, February 18, 1907, for $2?8, which amount he deducted from the regular loan, le a balance of $36,152, for wh amount he asks judgment, with in of 6 per cent.

Through his attorneys, Gates file bond of $75,000 to guarantee an atta ment taken against all of Corriga property in this county, but, acco ing to the recent disposal sale of C rigan, he owns only a one-fifth int est in the stallion Marta Santa, and said the representatives of Ga will be unable to find anything belonging to Corrigan in Lexington.

LIFE'S SEAMY SIDE.

# WEDDING DRESS AID TO SUICIDE.

*Bride Uses Gown for a Rope and Hangs Herself.*

*Marriage to Please Parents Has Tragic Ending.*

*Husband Finds Body, Tries to Take Own Life.*

[BY DIRECT WIRE TO THE TIMES.]

CHICAGO, May 4.—[Exclusive Dispatch.] Mrs. William Rudes, a bride of sixty-six hours, tore a strip off the skirt of her wedding dress today, twisted it into semblance of a rope and hanged herself on a clothes hook in the bedroom of her new home.

After marrying to please her parents, Mr. and Mrs. Nicholas Ingis, the 23-year-old wife lived with her husband but little over one day. She killed herself without leaving a message.

The mystery that enshrouds the suicide is being investigated by the police.

When the husband, who is only 25 years old, found the body of his bride she had been dead more than an hour. In the desperation of his grief it required all the strength of several of his friends to prevent him from taking his own life.

## SUSPECT KIDNAPERS OF MURDER.

**Two Men Arrested in Investigation of Death of Boy Found in East River.**

[ASSOCIATED PRESS DAY REPORT.]

NEW YORK, May 4.—Believing that kidnapers killed 7-year-old Antonio Maffetti and threw his body into the East River on discovering that no reward would be paid for his recovery, detectives Brooklyn police last night arrested two men on suspicion.

Antonio disappeared March 14, and his body was recovered in the river two days later.

On two different occasions following the disappearance of the boy, two strange men, foreigners, called on the boy's mother and questioned her concerning the case, asked her how much money she had in the bank and if she had decided to offer a reward for the recovery of her son.

When the body was found there were indications, according to the police, that the boy had been frightfully beaten and possibly killed before being thrown in the water. This, and the fact of the visits of the two men to the Malfetti home, led the police to investigate, and while the detectives were at the house last night, two men, strangers to the family, called.

On the suggestion of the dead boy's relatives they were arrested. The parents of Antonio believe that when the kidnapers found they were unable to pay a reward, they killed the boy and threw his body into the river.

## CRIME BRIEFS.

**Diamonds Torn from Ears.**

CHICAGO, May 4.—Mrs. Margaret Walsh was attacked and robbed of two diamond earrings, valued at $500, by a man last night near her home. After choking his victim, the robber took a pair of pincers and tore the jewels from her ears. Her screams attracted the attention of neighbors, who found her lying on the pavement, her face and neck covered with blood.

**Hold-up Shoots Reporter.**

OAKLAND, May 4.—Charles Clements, a newspaper reporter, living at No. 669 Chestnut street, was probably fatally shot this morning by a footpad at Tenth and Linden streets. The unknown leaped from behind a tree, and as he called on Clements to throw up his hands the latter struck him in the face. The footpad opened fire, the first shot striking his victim in the left breast, passing through his body and lodging in the back. Clements opened fire from the sidewalk on the footpad, who fled.

## DARK HORSE IN AVIATION.

**London "Times" Says English Inventor Beats Wrights' But Inventor Drops Work.**

[ASSOCIATED PRESS NIGHT REPORT.]

LONDON, May 5.—The Times prints this morning a statement denying the government's alleged apathy toward aviation. It says that Capt. J. W. Dunne of the Royal Engineers, after several years' experience, made an airplane that was superior to the Wrights' machine, and in secret experiments in Scotland two years ago, succeeded in making a flight of twelve miles in a circular course, in which it proved beyond a doubt, according to his statement, that in efficiency and ease of control, the Wrights had been beaten.

That was the reason, says the Times, that the War Office has made no attempt to engage the services of the Wrights, or secure their machine.

A new machine has been built recently under Dunne's supervision at Farnborough and everything was prepared for flights on a large scale when, a few days ago, Dunne suddenly severed his connection with the balloon factory.

The Times adds: "It is not known what reasons forced Dunne to adopt this serious step, which may be fraught with the gravest consequences to this country."

Dunne's invention is a bi-plane. Its construction differs from the aeroplanes already known

## GATES TRYING TO COLLECT.

**Banker Sues to Recover $38,500 from Edward Corrigan, Noted Turfman.**

[BY DIRECT WIRE TO THE TIMES.]

LEXINGTON (Ky.) May 4.—[Exclusive Dispatch.] Failure of Edward Corrigan to meet a note of John W. Gates on February 1, 1909, of $38,500, resulted in a suit being filed against the noted turfman here today by Gates' attorneys, in which he seeks to collect the amount due.

According to the petition filed for the suit, Corrigan pledged to him 482 shares of stock of the New Orleans Jockey Club, which he sold by auction in New York City, February 18, this year for $2?,?48, which amount he has failed from the regular loan, leaving a balance of $36,152, for which he asks judgment, with interest at 6 per cent.

Through his attorneys, Gates filed a bond of $75,000 to guarantee an attachment taken against all of Corrigan's property in this county, but, according to the recent disposal sale of Corrigan's, he owns only a one-fifth interest in the stallion Marta Santa, and it is said the representatives of Gates were unable to find anything of value belonging to Corrigan in or near Lexington.

## WOMEN NOT EXCLUSIVE.

**New York Road Finds Cars Reserved for Fair Sex Are Poorly Patronized.**

[ASSOCIATED PRESS DAY REPORT.]

NEW YORK, May 4.—The failure of women to use the cars reserved for them on trains in the McAdoo tunnel has caused the management to confine the reservation of such cars to one hour in the morning and one hour in the evening.

The company announced that it was found the cars were occupied by women only during the rush hours and that even then there are more women in the unreserved cars than in the reserved.

The new order also gives permission to men to occupy the cars reserved for women if they desire to do so.

FAMOUS CASE.

# INDICTMENTS FOR MEXICANS.

**ALLEGED REVOLUTIONISTS ARE ARRAIGNED.**

**Consuls from Along Border Gather at Tombstone to Witness Trial of Magon, Villareal and Rivera—Four Counts Are Made Against Them. Take Time to Plead.**

[ASSOCIATED PRESS NIGHT REPORT.]

TOMBSTONE, May 4.—Much interest is being manifested in the forthcoming trial of the alleged Mexican revolutionists, Magon, Villareal and Rivera, and a number of Mexican consuls from Arizona, New Mexico and Texas towns are on the ground and watch with intense interest the preliminary to the hearing of the now famous case. Among the most prominent of these are Arturo M. Elias, Consul at Phoenix; S. M. Del Toro, acting consul at Tucson, and Daniel Montes, Consul at Douglas.

The prisoners were arraigned last week on two counts, one of which charged conspiracy. The lesser one was withdrawn when the defendants pleaded not guilty to the charge. Yesterday the United States grand jury brought four additional indictments against the prisoners, and they were again arraigned today, when they availed themselves of the statutory time in which to plead.

The first count charges conspiracy, and is similar to the charges in the old indictment, to which the defendants have entered pleas of not guilty. The second count charges them with entering into a conspiracy with a number of others to set on foot a military expedition against the Mexican government, and quotes a letter that was signed by Magon to Thomas Espinosa at Douglas, disclosing to him the plans of the junta, and also a copy of a commission that was mailed to him by the officers of the A 1 Junta at St. Louis, apprising him of his appointment as an officer in the expedition. The third point in the indictment is similar to the second, with the exception that it charges them with conspiring with one Bruno Trulno, at Mowry, near Patagonia, and gives a copy of a letter that was sent by Magon to Trulno, and in which he approves of his plans to attack the costomhouse at Nogales.

The fourth count alleges that they conspired to start the expedition out of Douglas on or about the 27th day of August, 1906, which was when the ranger force, mounted police of Arizona, made a raid on their headquarters, and a number of the members of the junta, as well as some arms, giant powder, flags, banners and considerable literature of the revolutionist party were taken.

## BOLT CRIPPLES CRUISER.

**Damage to Turbines May Have Been Caused by Malicious Intent.**

[ASSOCIATED PRESS DAY REPORT.]

QUINCY (Mass.) May 4.—The builders of the turbine scout cruiser Salem have issued a statement that will cause the United States government to investigate the crippling of one of the turbines on the warship.

An iron bolt, which had no connection with the turbine, and which was not employed in that part of the vessel, was found in the engine. It was this that hammered the buckets flat and practically crippled the cruiser.

Commander Bailey of the navy has arrived here to make the investigation on behalf of the government.

"We can account for the presence of this stray bolt in the turbine only by saying that it was put there with malicious intent," said Secretary McQuarrie, of the constructing company. "We have made four or five examinations of the Salem's turbines. Last Saturday we made further examinations of both port and starboard turbines. When we opened the port turbine we found a bolt, which aroused considerable suspicion. That grade of bolt was never used in constructing the turbine. It was never used in a part of the boat near the turbine."

## BIG REFINERY TO START.

**Chalmette Plant Receives Cargo of Raw Material from Cuba for First Run.**

[BY DIRECT WIRE TO THE TIMES.]

NEW ORLEANS (La.) May 4.—[Exclusive Dispatch.] That the powerful machinery of the new American Sugar refinery at Chalmette, below this city, the largest refinery in the world, is to be set in motion immediately, was evidenced today, with the arrival in port from Porto Padre, Cuba, of the steamship Doris Brook, loaded with a cargo of 31,600 sacks of raw Cuban sugar. This is the first shipment of the commodity, in crude form, to be consigned direct to the new refinery. The steamer reached the Chalmette wharf late tonight, and will discharge direct into the sheds of the refinery.

For the past two months the imports of Porto Rican and Cuban sugars to this port have been very heavy. Since March 9 to date, the imports have amounted to 169,632,250 pounds. Much of this sugar has been consumed by the refinery already in operation, but it developed today that a large part of it had been stored, and will be turned into the new plant. The refinery at Chalmette has cost over $6,000,000, and will employ 1500 hands.

## HEINZE'S BANK SOLID.

NEW YORK, May 4.—Proceedings in bankruptcy against the firm of Otto Heinze & Co., stock brokers, which went into the hands of a receiver during the panic of 1907, will be dismissed, if the report of a special master in the case of that firm is confirmed by the Federal District Court. Nathaniel S. Smith, the master, reported there was no proof to show that the firm was insolvent, or that acts of bankruptcy had been committed. Counsel for Heinze & Co. said today that the total indebtedness of the firm at the time the proclamation was filed was about $4,500,000 and that one-half of it has already been paid.


## If You Need a Medicine You Should Have the Best.

Although there are hundreds of preparations advertised, there is only one that really stands out pre-eminent as a remedy for diseases of the kidneys, liver and bladder.

Dr. Kilmer's Swamp-Root stands the highest, for the reason that its remarkable health restoring properties has been found to be just the remedy needed in thousands upon thousands of even the most distressing cases.

Swamp-Root makes friends quickly because its mild and immediate effect is soon realized. It is a gentle, healing vegetable compound—a physician's prescription for a specific disease.

Swamp-Root is not recommended for everything.

A Sworn Certificate of Purity is with every bottle.

For sale at all drug stores in bottles of two sizes—fifty cents and one dollar.

**SAMPLE BOTTLE FREE BY MAIL.**

In order to prove what Swamp-Root, the great kidney, liver and bladder remedy will do for you, every reader of the Los Angeles Daily Times who has not already tried it, may receive a sample bottle by mail absolutely free. Address Dr. Kilmer & Co., Binghamton, N. Y. Write today.

Siegel's
$3.00 HATS
The Highest Grade Hats $3 Can Buy Anywhere
See the classy new soft shapes—and the new straws that just came in from New York.
Note the New Location
349 SO. SPRING
OPP. H.W. HELLMAN BLD'G.


## NEW WIRELESS "LINE."

**Messages Sent Between Chicago and New York, Answered in Nine Minutes.**

[ASSOCIATED PRESS DAY REPORT.]

CHICAGO, May 4.—The first wireless dispatches ever transmitted between New York and Chicago were sent last night.

Messages were sent from the Auditorium to the Waldorf-Astoria, and from there telephoned to various newspaper offices.

The sending apparatus in the Chicago office early in the evening was not strong enough to carry the signals to New York, though Chicago was in easy touch from New York.

After midnight messages were sent from Chicago, received in New York, answers filed there and received again in Chicago within nine minutes.

## BUYING MORE LUXURIES.

**Customs Office Figures Indicate a Return of Prosperity, in Nature of Imports.**

[ASSOCIATED PRESS DAY REPORT.]

NEW YORK, May 4.—According to the figures of the customs office, the luxuries imported into this country during April indicate a return of prosperity.

During the month, diamonds, pearls and other precious stones aggregating an appraised value of $2,413,242 were imported through this port. This is six times the quantity imported during the same month last year, and is more by nearly half a million than the value of the precious stones imported in April, 1907.

In the same month 172 automobiles, appraised at $315,662, were imported, while in April, 1908, there were only 71, valued at $181,496, brought in.

The appraised value of all foreign merchandise entered in this port last month was $78,725,864, more than any one April in several years, and exceeding April, 1908, by $23,000,000.


CASTORIA
For Infants and Children.
The Kind You Have Always Bought
Bears the Signature of Chas. H. Fletcher

Broadway Department Store
Home 10571 Sunset-Broadway 4944
Broadway Cor. 4th. Los Angeles. Arthur Letts

SHEETS, PILLOWCASES, BEDSPREADS

Trimmed Hats
A Great Sale Today

Bargains in trimmed millinery for a great day today. No woman can afford to overlook the prices that will prevail. Hats that are positively unapproached at their former values go down in price to make a great value day.

Dress Hats $1.75
From 8 to 9. $2.95 to $3.50 Values
There's going to be a rush for these. They'll go like a flash. None sent C.O.D., none on approval, none exchanged. We advise you to be here when the opening bell rings. They shouldn't last through the hour; $1.75 each.

Dress Hats $3.95
Worth $4.50 to $6.
Description is almost out of the question; the variety is almost complete. You'll find all the popular shapes of hair and straw braids trimmed with flowers, ribbons and fruits. Sale price $3.95.

More New Hats To Sell at ..... $5
The goodness of our regular $5 line has not been approached this season, and now comes another shipment that should have been put out at a higher price. For this sale we include them all at $5.00.

A Great May Sale

Here's an event that we place before you after fully a month's preparation. The values are positively without comparison at the prices. Items that are needed in every home, in every hotel and rooming-house, and items that will make this the busiest department in Los Angeles. No misrepresentations permitted. Simple, straightforward statements of the facts in every case.

81x90 SEAMED SHEETS—Made of good heavy quality sheeting; nicely finished; measure full size; each ..... 47c

72x90 SEAMED SHEETS—Firm quality sheeting; nicely finished; 2-inch hem and flat center seam. Third floor today, at, each ..... 39c

PEQUOT SHEETS—81x90 seamless Pequot sheets; sold everywhere at 85c and 90c each. Buy all you want today at, each ..... 75c

72x90 PEQUOT SHEETS—Seamless; other stores sell them at 80c and 85c each. Our price for this sale ..... 69c

BLEACHED PILLOWCASES—Size 42 by 36 inches; limit 1 dozen to a customer. An extraordinary value at ..... 8½c

42x34 PILLOWCASES—You'll be surprised at the value in these; size 42x36 inches. Today, on the Third Floor, pay ..... 11c

45x36 INCH PILLOWCASES—Good, firm quality; nicely finished; hemstitched, snoke stitched. Special today, at ..... 15c

FLOWER PILLOWCASES—Size 45x36 inches; extra firm quality. Special today, on the Third Floor, each ..... 16½c

PEQUOT PILLOWCASES—45x36 inch bleached Pequot pillowcases. Just a few of these. Special, while they last, each ..... 17½c

$1 HEMMED BEDSPREADS — Good, large size; soft finish; assorted patterns; suitable for rooming-house use. Today, special, each ..... 69c

$1.75 HEMMED BEDSPREADS—Size 80x90 inches; extra weight; free from dressing. A good line of pretty patterns; each ..... $1.45

$1.25 HEMMED BEDSPREADS — These are 80 inches wide; good, medium weight; Marseilles patterns; $1.25 values today at ..... 98c

$2 BEDSPREADS—Large size spreads, soft satin finish. Come in fancy floral designs; worth $2 regularly. Today at ..... $1.65

FRINGED BEDSPREADS — Extra weight, crochet spreads in large line of handsome patterns. A good value at $2.25. Third Floor, special each ..... $1.75

FRINGED BEDSPREADS — Medium weight, Marseilles patterns; have cut corners for metal beds; $1.35 spread. On sale today at ..... $1.15

New Lace Trimmed Dutch Collars ..... 15c
15 dozen dainty new Dutch collars to be offered at this insignificant price today. They're made of fine lawn trimmed with Val. lace. Note the quantity, 15 dozen. They shouldn't last long; the demand is increasing for this popular collar; aisle 2.

Bad Sleep?

You Are Sick

and need a tonic when you can't sleep. Your nerves are weak. Your system is out of order. There is a cog loose somewhere.

Are you a woman?

Take Cardui, the woman's tonic.

Cardui not only builds up women's flagging nerve forces, but has been found, by thousands who use it, to relieve womanly pains and act as a health restorer to women suffering from women's ills.

You will find its action is building, strengthening, restorative, vitalizing. Cardui makes you feel good and helps you to do your daily work, whatever it may be.

"I never had anything do me as much good as Cardui," writes Mrs. Jennie McCall, of Watauga, Va. "I am still using Cardui and am so much better and improving every day. I had been troubled with female complaints for over (10) years. I could not walk or stand on my feet and was almost confined to the house for a long time.

"Now I can walk anywhere, for Cardui has done me more good than all the doctors. I am thankful that Cardui is in reach of all suffering women, for it is worth its weight in gold."

Take CARDUI

523 Broadway
COME TO THE
"Fitzgerald-Victor" House
For Records and Talking Machines
Buy your supplies of a responsible, exclusive Victor house. There is no effort made here to sell you something "just as good." There's nothing else just as good as the Victor.
LARGEST LINE NEWEST AND LATEST TALKING MACHINES.
All the New May Records
Magnificent collection of Records, embracing the whole field of music, song and oratory.
523 BROADWAY
FITZGERALD MUSIC CO.
523 BROADWAY

Ladies, we can guarantee you a perfect complexion from our facial treatments, using the Fanny Briggs Carr Face Preparations. Artistic hairdressing, first-class manicuring, shampooing and scalp treatments that will please you, are our specialties. We refer you to our regular customers. Please give us a trial.
Ramsdell Toilet Parlors
Rooms 35 and 36, 455 S. Broadway.
Phone F1503.

MATHIE'S MALT TONIC
THE FOOD DRINK
ONE DOZEN BOTTLES DELIVERED $2
THE MATHIE BREWING CO.
LOS ANGELES

$3.00 a Month
All Diseases. Medicines Free. Chronic and Nervous Diseases a Specialty. Consultation Free.
DRS. SHORES & SHORES.
445½ So. Spring St., Los Angeles, Cal.

The Great Vegetable Shortening
Try It

Japanese Bazaar
THE YAMATO, Inc.
635 to 637 S. BROADWAY.
We always serve you free with tea and cake in our pretty tea garden.

Dutchess Trousers
Big Reductions All This Week
6th & Main St.
JACOB SALSMAN
Successor to Klein & Salsman.

Toys
Beeman & Hendee
447 South Broadway

M. Fredrickson Hair Dressing Parlors
743 SOUTH BROADWAY.
(Formerly with Weaver-Jackson Co.)
Shampooing 50c
HAIR DRESSING 50 CENTS.
MARCEL WAVE 75 CENTS.

Angelus Dental Co.,
Gold Crowns $4.00
Painless Dentistry

14 & 18K WEDDING RINGS
WHITLEY JEWELRY CO.
547 S. BROADWAY

# ALL THE LATEST SPORT NEWS, LOCAL AND TELEGRAPHIC

FENCE SAILERS

## THREE HOMERS AROUSE FANS.

*Spider Baum Twice Hammered Out of the Lot.*

*Gandil Makes Circuit on Hit Through Fence Opening.*

*Senators Show Rank Errors on First Appearance.*

Los Angeles, 11; Sacramento, 2.

Instead of trying to win the pennant, the Vernon baseball people should stop wasting their time and put their ball players to work moving back their fences, or keep the gates shut in those that are built at the present time. There are too many balls hit over into the Los Angeles diver the way the fences are put up now.

If you do not believe this, ask Pitcher Spider Baum, who was stuck in to leave yesterday by Charley Graham, in the first appearance of the Senators in this city at the Vernon grounds. Baum was apparently the best that Graham had yesterday, but the others he uses could not have been worse, for the locals simply pulverized Spider, cracking him for two home runs, two doubles and ten singles. Ten of these various pokes came in the sixth, seventh and eighth innings, and the locals made so many runs that the fans lost track of the count.

The Senators had a punk lot of tangles charged against them, but these made little real difference in the result, for the locals trimmed Baum to a frazzle in the tall end of the game. He was wonderfully good and equally as bad at times, for in the first four innings he struck out five men, and yet was hit for two doubles and a single. In the fifth he allowed one single and three in the sixth, but in the seventh and eighth he went to the bad, and the grand bombardment arrived.

One month ago, when the Los Angeles team played the Perhaps at the Vernon grounds, there were three home runs in the game, and all of them by Los Angeles players. There were also three yesterday, and the locals hit but two of these, while the third was made by Gandil of the Senators, and was very much of a scratch.

Shinn reached first in the first inning, on Delmas's juggle of his grounder, ran to second on Doyle's hit, but was forced at third by Flanagan. Doyle reached third when House forced Flanagan at second, and a moment later House stole second. Then Gandil poked a hard fly over third base, and it curved toward the foul line and far down into the corner of the left-field fence. When it arrived there it bounced through the carriage opening and out into the walk the man use in entering the grounds. It was a hit identical in every way with the one made by Delmas last Sunday morning, and like that, was called a home run by the umpire. Doyle and House were chased to the plate by this freak homer, and thus the Senators made the only three runs they secured in the game. After that Brisbee tightened up, and although the Senators rapped him for four doubles, all came in different innings, and none of the runners scored.

Baum started out like a winner, for he fanned Thompson and Howard in the first inning. Wheeler in the second, Daley in the third and Thompson again in the fourth. Then something happened, for Beall, who got a single in the first inning, cracked out a double, and a moment later Howard also doubled to left, scoring Beall. Howard went to third on the throw-in, and scored on Delmas's out at first. In the sixth, Beall was safe at first on Shinn's juggle of his grounder, and scored on successive singles to left and third base.

The eighth brought the first big blow-up, after two were out. Bush Thompson hit a grounder toward right field, which Gandil grabbed, but made a bad throw of to Baum, who covered first base. Then Beall singled to left and Howard followed with a home-run swat over the center fence. Following this, Wheeler singled and stole second and ran to third when Shinn dropped Graham's throw to second. Wheeler easily scored on Delmas's poke to left field.

In the eighth Ross singled to left and stole second. Doyle juggled Brisbee's grounder and ran to second on Daley's sacrifice fly to center, Ross taking third on this. Thompson hit to right, scoring Ross, and when Flanagan juggled the hit Briswalter scored. Then came the mighty Beall, who shouted the ball over the score-board for a home run, scoring Thompson ahead of him. It was the longest hit made so far on the Vernon grounds.

The score:

| LOS ANGELES. | A.B. | R. | B.H. | S.B. | P.O. | A. | E. |
|---|---|---|---|---|---|---|---|
| Daley, cf | 3 | 0 | 1 | 0 | 2 | 0 | 0 |
| Thompson, lf | 3 | 2 | 1 | 0 | 2 | 0 | 0 |
| Beall, rf | 3 | 1 | 2 | 0 | 1 | 0 | 0 |
| Howard, 2b | 3 | 1 | 2 | 0 | 1 | 4 | 0 |
| Wheeler, 3b | 3 | 0 | 1 | 1 | 0 | 4 | 0 |
| Delmas, ss | 3 | 0 | 1 | 1 | 2 | 3 | 1 |
| Hilton, 1b | 4 | 0 | 0 | 0 | 10 | 0 | 0 |
| Ross, c | 3 | 1 | 1 | 0 | 3 | 2 | 1 |
| Briswalter, p | 4 | 1 | 0 | 0 | 0 | 2 | 0 |
| Totals | 31 | 6 | 9 | 2 | 21 | 15 | 2 |

| SACRAMENTO. | A.B. | R. | B.H. | S.B. | P.O. | A. | E. |
|---|---|---|---|---|---|---|---|
| Shinn, ss | 4 | 0 | 1 | 0 | 2 | 0 | 1 |
| Doyle, 2b | 4 | 1 | 1 | 0 | 0 | 6 | 1 |
| Flanagan, rf | 4 | 0 | 0 | 0 | 0 | 0 | 1 |
| House, lf | 4 | 1 | 1 | 2 | 1 | 0 | 1 |
| Gandil, 1b | 3 | 1 | 1 | 1 | 11 | 1 | 0 |
| Raymer, 2b | 4 | 0 | 1 | 0 | 1 | 1 | 0 |
| Lamlock, cf | 3 | 0 | 1 | 0 | 1 | 1 | 0 |
| Graham, c | 3 | 0 | 1 | 0 | 7 | 3 | 0 |
| Baum, p | 1 | 0 | 0 | 0 | 0 | 5 | 0 |
| xAdams | 1 | 0 | 0 | 0 | 0 | 0 | 0 |
| Totals | 32 | 2 | 6 | 3 | 24 | 16 | 4 |

xAdams batted for Baum in ninth inning.

SCORE BY INNINGS.

| | 1 | 2 | 3 | 4 | 5 | 6 | 7 | 8 | 9 | |
|---|---|---|---|---|---|---|---|---|---|---|
| Los Angeles | 0 | 0 | 0 | 2 | 0 | 1 | 4 | 2 | x | —11 |
| Base hits | 1 | 0 | 0 | 1 | 2 | 1 | 2 | 3 | x | —14 |
| Sacramento | 1 | 0 | 0 | 0 | 0 | 0 | 0 | 1 | 0 | —2 |
| Base hits | 2 | 1 | 0 | 0 | 1 | 1 | 0 | 1 | 0 | —6 |

SUMMARY.

Home runs—Gandil, Howard, Beall.
Two-base hits—Beall, Howard, Shinn, House, Graham, Lamlock.
Sacrifice hits—Gandil, Daley.
Base on balls—Off Baum, 2; off Briswalter, 2.
Struck out—By Baum, 6; by Briswalter, 4.
Double plays—Baum to Graham to Gandil, Delmas to Howard.
Wild pitches—Briswalter.
Time of game—1hr. 45m.
Umpire—McGreevy.

NOTES OF THE GAME.

Notwithstanding the many errors of the Senators yesterday they comprise a strong team that should win its share of the games. Baum showed flashes of good work, but was not up to form. He fanned both Daley and Thompson twice, and this is going some.

Daley was handed another fine of $5 by the ump yesterday for roaring over a decision that called him out on strikes in the third inning. The other players walked on the soft pedal when they complained of the umpire's rulings and that is the best way after all for the only thing they get by yelling is the chance to pay $5 to the

Kidnaped!

"Spider" Baum is not a spider now, for he is a big, strong, husky heaver, who has filled out like a middleweight since he was seen here some years ago.

Howard's bunt toward third in the sixth inning gave Raymer a chance to show a wonderful stop of Doyle's high throw to first. Fred leaped about three feet in the air and grabbed the ball with his left hand.

Beall got a single in the first because his hard grounder to Shinn bounded up and hit the shortstop in the chest, just as he was about to grab it.

Shinn had but two chances yesterday, or rather, but one, and he booted this, but his actions show him to be a very fast man.

State Senator Frank Leavitt, of race-track notoriety, and a bunch of friends were present and enjoyed the slugging match.

Old Charley Graham of the Sacramento-Tacoma team did fine work behind the bat, and, unlike Van Haltren, he never seems to lose his grip. He is the same heady player of days gone by and he has got together a good team of players. They did not show well yesterday, but no team plays good ball after riding all night on a railroad train.

If Baum had pitched as well yesterday as he played his position, the result would have sounded differently, for he made a fine out at first on an assist from Gandil, and had five assists.

Beall's homer, double and two singles in five times at bat looks as if he will be able to kill the ball when he strikes his stride. Do not have an idea that he is a dub, for he is a first baseman, a catcher and all kinds of a good ball player. Watch his smoke.

Dillon's long legs came very handy in the sixth inning, when Wheeler made a very wild throw to first of Gandil's sacrifice to third. Dillon had to stretch to the limit with hands and legs to get the throw, but he got it.

### MUTTS ARE BLANKED.

HAP HOGAN HITS HARD.

[ASSOCIATED PRESS NIGHT REPORT.]

OAKLAND, May 4.—Two-baggers by Hogan and Haley gave Vernon the victory over Oakland today, 1 to 0, in the twelfth inning. Hitt was in great form, holding Oakland to three hits. Score:

| VERNON. | A.B. | R. | B.H. | S.B. | P.O. | A. | E. |
|---|---|---|---|---|---|---|---|
| Stovall, cf | 6 | 0 | 0 | 0 | 4 | 0 | 0 |
| Haley, 2b | 4 | 0 | 1 | 1 | 3 | 4 | 0 |
| Brashear, 1b | 5 | 0 | 0 | 0 | 10 | 2 | 1 |
| Caffyn, rf | 5 | 0 | 2 | 0 | 2 | 0 | 0 |
| Martinke, lf | 5 | 0 | 2 | 0 | 3 | 4 | 2 |
| Eagan, ss | 5 | 0 | 0 | 0 | 2 | 4 | 2 |
| Mott, 3b | 5 | 0 | 0 | 1 | 2 | 1 | 0 |
| H. Hogan, c | 4 | 1 | 1 | 0 | 9 | 1 | 0 |
| Hitt, p | 3 | 0 | 0 | 0 | 0 | 7 | 0 |
| Totals | 42 | 1 | 6 | 2 | 35 | 23 | 3 |

| OAKLAND. | A.B. | R. | B.H. | S.B. | P.O. | A. | E. |
|---|---|---|---|---|---|---|---|
| Murphy, rf | 5 | 0 | 0 | 0 | 4 | 0 | 0 |
| McCoy, ss | 4 | 0 | 0 | 0 | 2 | 5 | 1 |
| Van Haltren, cf | 4 | 0 | 0 | 0 | 0 | 0 | 0 |
| W. Hogan, 3b | 5 | 0 | 0 | 0 | 1 | 4 | 1 |
| Cameron, 1b | 4 | 0 | 2 | 0 | 12 | 0 | 0 |
| Lewis, lf | 3 | 0 | 1 | 0 | 3 | 0 | 0 |
| Christian, 2b | 3 | 0 | 0 | 0 | 2 | 3 | 0 |
| La Longe, c | 3 | 0 | 0 | 0 | 10 | 1 | 0 |
| Wiggs, p | 4 | 0 | 0 | 0 | 1 | 2 | 0 |
| Totals | 37 | 0 | 3 | 0 | 36 | 17 | 2 |

SCORE BY INNINGS.

| | | | | | | | | | | | | | | | | | |
|---|---|---|---|---|---|---|---|---|---|---|---|---|---|---|---|---|---|
| Vernon | 0 | 0 | 0 | 0 | 0 | 0 | 0 | 0 | 0 | 0 | 0 | 0 | 0 | 0 | 0 | 1 | —1 |
| Base hits | 1 | 0 | 0 | 2 | 0 | 0 | 1 | 0 | 1 | 1 | 1 | 2 | 0 | 0 | 0 | 0 | —9 |
| Oakland | 0 | 0 | 0 | 0 | 0 | 0 | 0 | 0 | 0 | 0 | 0 | 0 | 0 | 0 | 0 | 0 | —0 |
| Base hits | 0 | 0 | 0 | 0 | 0 | 0 | 1 | 0 | 0 | 0 | 0 | 0 | 0 | 0 | 0 | 2 | —3 |

SUMMARY.

Three-base hits—D. Lewis, H. Hogan.
Two-base hits—Martinke, Cameron, Caffyn, H. Hogan, Haley.
Sacrifice hits—Martinke, Hitt.
Bases on balls—Off Hitt, 3; Wiggs, 4.
Struck out—By Hitt, 6; Wiggs, 5.
Hit by pitched ball—Lewis.
Double plays—Wiggs to McCoy to Cameron; Hitt to Eagan to Brashear; Eagan to Haley to Brashear.
Wild pitch—Wiggs.
Time of game—2h.
Umpire—McCarthy.

### BEAVERS SHUT OUT.

BROWNING TOO STRONG.

[ASSOCIATED PRESS NIGHT REPORT.]

PORTLAND (Or.) May 4.—Browning was a puzzle to the locals today. Portland's failure to complete a double play in the second started a batting rally, and Graney gave way to Carson, who held San Francisco safely until the seventh, when three hits brought in two runs.

The catching of Sheehan, who relieved Armbruster, was a feature of the game. Score:

| SAN FRANCISCO. | A. | R. | H. | O. | A. | E. |
|---|---|---|---|---|---|---|
| Zeider, 2b | 4 | 4 | 4 | 3 | 2 | 0 |
| Mohler, 2b | 2 | 0 | 0 | 0 | 3 | 0 |
| Tennant, 1b | 4 | 1 | 2 | 10 | 1 | 0 |
| Bodie, lf | 5 | 0 | 1 | 2 | 0 | 0 |
| Meichoir, rf | 5 | 0 | 1 | 1 | 0 | 0 |
| J. Williams, cf | 5 | 0 | 1 | 2 | 0 | 0 |
| Berry, c | 5 | 1 | 2 | 3 | 0 | 1 |
| McArdle, ss | 4 | 1 | 1 | 0 | 3 | 0 |
| Browning, p | 4 | 2 | 2 | 1 | 1 | 0 |
| Totals | 38 | 10 | 14 | 27 | 11 | 1 |

| PORTLAND. | A. | R. | H. | O. | A. | E. |
|---|---|---|---|---|---|---|
| Ryan, cf | 4 | 0 | 0 | 2 | 0 | 0 |
| Olson, ss | 4 | 0 | 1 | 2 | 4 | 1 |
| Ort, lf | 4 | 0 | 1 | 1 | 0 | 0 |
| Spouse, rf | 4 | 0 | 1 | 1 | 0 | 0 |
| Johnson, 2b | 3 | 0 | 0 | 1 | 1 | 0 |
| Breen, 2b | 1 | 0 | 0 | 2 | 4 | 0 |
| Kennedy, 1b | 4 | 0 | 0 | 11 | 0 | 0 |
| Armbruster, c | 0 | 0 | 0 | 2 | 1 | 0 |
| Graney, p | 0 | 0 | 0 | 0 | 4 | 0 |
| Carson, p | 0 | 0 | 0 | 0 | 1 | 0 |
| Sheehan, c | 2 | 0 | 0 | 7 | 2 | 1 |
| Totals | 32 | 0 | 3 | 27 | 17 | 2 |

SCORE BY INNINGS.

| | 1 | 2 | 3 | 4 | 5 | 6 | 7 | 8 | 9 | |
|---|---|---|---|---|---|---|---|---|---|---|
| San Francisco | 0 | 1 | 0 | 0 | 0 | 2 | 0 | 2 | 0 | —10 |
| Base hits | 1 | 4 | 1 | 0 | 0 | 2 | 1 | 3 | 2 | —14 |
| Portland | 0 | 0 | 0 | 0 | 0 | 0 | 0 | 0 | 0 | —0 |

SUMMARY.

Struck out—By Browning, 7; Graney, 1; Carson, 5.
Bases on balls—Off Browning, 3; Graney, 3.
Two-base hits—Zeider, Mohler.
Three-base hits—McArdle, Tennant.
Double play—Armbruster to Breen.
Sacrifice hits—Mohler, 2.
Stolen bases—Zeider, 2; Olson, Berry, 2.
Wild pitches—Graney, Carson.
Left on bases—San Francisco, 4; Portland, 8.
Passed ball—Graney, 1 1-3.
Hits—Off Graney 4; runs, 4.
Time of game—2h.
Umpire—Toman.

### NATIONAL LEAGUE.

ELEVEN-INNING GAME.

[ASSOCIATED PRESS NIGHT REPORT.]

CHICAGO, May 4.—For ten innings today neither team could do much against the pitching of Brown and Adams, Pittsburgh's latest find, formerly of the Louisville team. Pittsburgh, however, bunched four singles in the eleventh, defeating Chicago, 1 to 0. Score:

Chicago, 0; hits, 6; errors, 2.
Pittsburgh, 1; hits, 8; errors, 3.
Batteries—Brown and Moran; Adams and Gibson.
Umpires—Emslie and O'Day.

GIANTS VERY WEAK.

[ASSOCIATED PRESS NIGHT REPORT.]

PHILADELPHIA, May 4.—Philadelphia made it three straight over New York by winning today's game. Moren was effective and was given brilliant support. Score:

Philadelphia, 5; hits, 11; errors, 0.
New York, 2; hits, 7; errors, 3.
Batteries—Moren and Dooin; Matthewson, Raymond and Schlei.
Umpires—Rigler and Truby.

BOTH MADE HAPPY.

[ASSOCIATED PRESS NIGHT REPORT.]

BROOKLYN, May 4.—Boston and Brooklyn broke even in the first double header of the season. Scores:

First game:
Bosotn, 7; hits, 8; errors, 4.
Brooklyn, 6; hits, 9; errors, 1.
Batteries—White, Chappelle and Smith; Rucker, Hunter and Bergen.
Umpires—Johnstone and Cusack.
Second game:
Boston, 2; hits, 5; errors, 1.
Brooklyn, 5; hits, 9; errors, 1.
Batteries—Mattern, Lindaman and Bowerman; Scanlon and Dunn.
Umpires—Cusack and Johnstone.

### AMERICAN LEAGUE.

WHITE SOX ARE RIPPED.

[ASSOCIATED PRESS NIGHT REPORT.]

CLEVELAND, May 4.—Cleveland defeated Chicago easily, 10 to 2. Score:

Cleveland, 10; hits, 13; errors, 1.
Chicago, 2; hits, 4; errors, 1.
Batteries—Young and Clarke; Smith and Sullivan.

PHILLIES HIT HARD.

[ASSOCIATED PRESS NIGHT REPORT.]

NEW YORK, May 4.—A decisive defeat was administered to Philadelphia today. Score:

Philadelphia, 3; hits, 8; errors, 4.
New York 11; hits, 13; errors, 0.
Batteries—Vickers, Schlitzer and Lapp, Thomas; Quinn and Blair.

TIMELY HITTING WINS.

[ASSOCIATED PRESS NIGHT REPORT.]

ST. LOUIS, May 4.—St. Louis won from Detroit today by hitting the ball. Waddell was wild and gave the visitors six bases on balls in the first two innings. Score:

St. Louis, 4; hits, 9; errors, 1.
Detroit, 2; hits, 5; errors, 0.
Batteries—Waddell and Criger; Summers and Stanage.

PITCHERS BATTLE.

[ASSOCIATED PRESS NIGHT REPORT.]

BOSTON, May 4.—Tannehill's fine pitching enabled Washington to win, 1 to 0. Score:

Boston, 0; hits, 3; errors, 0.
Washington, 1; hits, 2; errors, 0.
Batteries—Morgan and Spencer; Tannehill and Street.

### OUTLAW BALL.

TRIPPET TRIMMED AGAIN.

[ASSOCIATED PRESS NIGHT REPORT.]

OAKLAND, May 4.—Oakland won a hard-fought game from San José today, the score being 2 to 1.

The locals forced the winning run over in the ninth, after evening up in the eighth. Score:

Oakland, 2; hits, 6; errors, 1.
San José, 1; hits, 6; errors, 2.
Batteries—Henderson and Brand; Trippet and Eager.

### RESULTS FROM OTHER LEAGUES.

AMERICAN ASSOCIATION.

Minneapolis, 3; Kansas City, 4.
Milwaukee, 4; St. Paul, 2.

EASTERN LEAGUE.

Newark, 1; Montreal, 3.
Providence, 5; Toronto, 6.
Baltimore, 1; Buffalo, 6.
Jersey City, 5; Rochester, 7.

SOUTHERN LEAGUE.

Birmingham, 9; Montgomery, 3.
Mobile, 2; Memphis, 7.
Atlanta, 0; Nashville, 1.
Little Rock-New Orleans, rain.

WESTERN LEAGUE.

Wichita, 4; Lincoln, 3.
Topeka, 6; Sioux City, 10.
Denver, 10; Des Moines, 3.
Pueblo, 1; Omaha, 6.

### PASADENA BALL GAME.

The scheduled game between Sacramento and Los Angeles for today will not be played at the Chutes grounds, but at Pasadena, and the contest will begin at 3:15 o'clock. This game is transferred to give the Crown City fans a chance to see league baseball.

### STANDING OF THE CLUBS.

PACIFIC COAST LEAGUE.

| | Played. | Won. | Lost. | P.c. |
|---|---|---|---|---|
| Portland | 33 | 20 | 13 | .606 |
| San Francisco | 35 | 21 | 14 | .600 |
| Los Angeles | 34 | 19 | 15 | .543 |
| Sacramento | 33 | 16 | 17 | .485 |
| Vernon | 34 | 14 | 20 | .412 |
| Oakland | 32 | 12 | 22 | .343 |

NATIONAL LEAGUE.

| | Played. | Won. | Lost. | P.c. |
|---|---|---|---|---|
| Philadelphia | 12 | 8 | 4 | .667 |
| Pittsburgh | 16 | 10 | 6 | .625 |
| Boston | 13 | 8 | 5 | .615 |
| Cincinnati | 15 | 10 | 5 | .636 |
| Chicago | 17 | 7 | 10 | .412 |
| St. Louis | 18 | 7 | 11 | .389 |
| Brooklyn | 13 | 5 | 8 | .385 |
| New York | 13 | 4 | 9 | .333 |

No Cincinnati-St. Louis game scheduled.

AMERICAN LEAGUE.

| | Played. | Won. | Lost. | P.c. |
|---|---|---|---|---|
| Detroit | 17 | 12 | 5 | .706 |
| New York | 14 | 9 | 5 | .643 |
| Boston | 14 | 8 | 6 | .571 |
| Chicago | 14 | 7 | 7 | .500 |
| Philadelphia | 12 | 5 | 7 | .417 |
| Cleveland | 14 | 6 | 8 | .429 |
| St. Louis | 15 | 5 | 10 | .333 |
| Washington | 12 | 4 | 8 | .333 |

STUNG AGAIN.

## SEEK FOR FLAW IN SPEED LAWS.

SANTA BARBARA AUTOISTS WAGE BITTER FIGHT.

**Heavy Fines Raise Ire of Channel City Autoists and Their Battle Against Ordinance Is Eagerly Watched by Local Motorists Who Will Take Hand in Controversy.**

[BY DIRECT WIRE TO THE TIMES.]

SANTA BARBARA, May 4.—[Exclusive Dispatch.] Nat Moore, son of President James Hobart Moore of the Rock Island Railroad, today, through Attorney John J. Squier, opened his fight against Santa Barbara's automobile speed ordinance, attacking its constitutionality.

Several weeks ago Moore, while racing his powerful auto against Ashby Keeney, son of a Montecito millionaire, was arrested. Keeney paid his fine, but Moore declared war. Today when they appeared before Police Judge Rizor, Moore was primed for battle, but City Attorney Butcher found a flaw in the complaint and, on receiving permission to amend, permitted the case to be adjourned until next week.

Moore was spoiling for the fight and was sorely disappointed at the delay. He declares that when he gets through with Santa Barbara's new anti-speed law it will not be worth fuel for flames.

Cashier Hugh F. R. Vail of the Central Bank, one of the wealthy residents of this city, today caused the arrest of Dr. Julius H. Hurst, wealthy resident of Montecito, on a charge of speeding his auto on Eastern boulevard. Several times, Mr. Vail charges, he has narrowly escaped being run down by Dr. Hurst's machine. The physician bristled at this charge and demanded a jury trial before the police judge. It was set for May 14.

While these two cases are interesting because of the prominence of the people involved, the two fights really threaten the life of the anti-speed ordinance, and as the Hurst case is the first before a jury the result will be eagerly awaited.

### LOCAL MEN READY.

TO FIGHT ORDINANCE.

Los Angeles autoists are much interested in the proposed attack on the Santa Barbara speed ordinance. Smarting from a series of arrests and heavy fines imposed by police justices in Santa Barbara and Ventura the local motorists are aching for a chance to get even with those who have caused them so much annoyance.

Huntley L. Gordon is one of the more recent victims. Thursday morning he was twice arrested on charges of driving his Stearns too fast. He was tried and convicted in justice courts in Santa Barbara and Ventura. In each place he paid a fine of $100. He calls the arrest and consequent fines a "frame-up."

Frank Siefert, who smashed the Los Angeles-Santa Barbara record in a Stoddard-Dayton Sunday morning, was also "stung." Siefert was obliged to deposit $1100 bail on three charges of exceeding the speed limit. He was arrested in Santa Barbara and in Ventura and was held on a third warrant charging him with violating the State law.

Norman W. Church, Coast representative for the Stoddard-Dayton, will fight the charge of speeding. He will ask for a jury trial in the Santa Barbara courts. He promises to wage a bitter war against those who have caused him to put up such a heavy bond.

ACTION.

## BEST SWIMMER IS EXPELLED.

*Frank Holborow Designated a Professional.*

*Thirty-three Are Suspended Pending Appeal.*

*Polo Players Must Be Given Full Clearance.*

Frank Holborow, holder of the Southern California amateur records for the 50 and 100-yard swimming races, was expelled from the Amateur Athletic Union at a meeting of the Registration Committee of the local commission last night, at the Y.M.C.A. Holborow was declared a professional on the ground that he had made an application for a position as life guard, after once having been suspended by the A. A. U. for receiving money for services as such.

Holborow was reinstated after his first offense on the condition that he would not again violate the amateur rules, and the Registration Committee decided last night that Holborow's application for such a position, which was made recently, showed that he did not intend to abide by the rules of the A.A.U.

Holborow will be ineligible to compete in the Pacific Coast championships to be held in the south, July 4. He had been looked upon as a certain winner in the two short sprints. He also had been picked for a place on the team the Southern California Swimming Association expects to send to Seattle in August to compete in the national championships.

Holborow did not attend the meeting last night. There is no appeal from the decision of the Registration Committee, and two years must elapse before Holborow even will be able to ask for reinstatement.

W. Abegg, Jack Watlington, Ben Watlington and M. Lee were the only swimmers present at the meeting to defend themselves against the charges of professionalism brought by George Freeth of Redondo. Freeth was not at the meeting; it was asserted that he had gone to Honolulu, and would be absent from the city about six weeks. The swimmers present successfully defended themselves and their amateur standing was not questioned.

OTHERS SUSPENDED.

The accused swimmers who failed to attend the meeting, about thirty-three, were suspended from the A.A.U. until they appear before the commission and answer the charges brought against them. Amateurs competing with these men meanwhile also will be suspended.

Abegg and Ben Watlington, who were accused by Freeth of swimming for a cash prize at San Pedro, July 4, 1908, showed to the satisfaction of the committee that they had received a pistol and carbine, resspectively, and no cash. Charles Bassett proved that he had never competed for money with members of the Olympic Club. Jack Watlington and M. Lee showed that they had not competed with professionals in official games and, therefore, had not impaired their amteur standing.

George W. Braden, chairman; Father Martin of St. Vincent's, and Kinter Hamilton of Harvard Military School, were the members of the Registration Committee present at the meeting. Les Henry, secretary of the Southern California Swimming Association, gave testimony in defense of some of the swimmers.

The Registration Committee is to hold a special meeting, May 13, at the Y.M.C.A., for the purpose of giving all the swimmers a chance to defend themselves. As many of the men who are accused of professionalism are players in the water polo league, the league will not be able to open its season until the swimmers appear before the commission and answer the accusations.

The regular monthly meeting of the A.A.U. commission is to be held tonight at the Y.M.C.A. The committee that was appointed to investigate the charges of the mismanagement of swimming by the Southern California Swimming Association, is to make its final report. It is believed that the association will be acquitted of the charges.

### JAPAN KILLS RACING.

**Premier Stops Gambling Game When the Bold Horse Thieves Became Too Greedy.**

[ASSOCIATED PRESS NIGHT REPORT.]

TOKIO, May 3.—A tremendous effort has been made by the race-track element in Japan to induce the government to retract and permit betting upon the tracks, but Marquis Katsura, the premier, has stood firm and for another year at least the race tracks of the empire will be without their favorite Paris mutual or any other form of betting.

This means in Japan practically an end to horse racing and necessarily heavy loss to the stockholders of the various race tracks.

The development of racing in Japan was extremely rapid. From a single course established at Yokohama by foreigners, at least half a dozen tracks were in swing when the blow fell and gambling was prohibited. So flagrant were the cases of fraud and so numerous the examples of ruin brought about by reckless betting that the government suddenly put its foot down upon the whole enterprise.

### BAY CITY DEALER CALLS.

**Max Rosenfeld, Peerless Agent at San Francisco, and His Bride, Here on Honeymoon Tour.**

Max Rosenfeld, former president of the Automobile Dealers' Association of San Francisco, and one of the prominent autoists of the Bay City, is in Los Angeles with his bride. The young people are guests at the Alexandria and will return to San Francisco the latter part of this week. Rosenfeld is the Peerless agent in San Francisco.

While in this city the San Francisco man is making his headquarters at the H. O. Harrison company. Harrison will take over Rosenfeld's Peerless agency in San Francisco the first of July. The northern autoist will take charge of other business interests.

The headquarters of the Peerless will be changed to Van Ness avenue and Locust street, where Harrison is having erected a large garage and repair shop. Rosenfeld has had the Peerless agency for several years.

On Friday morning Harrison will leave for San Francisco in a Peerless car. He will drive up the Coast leisurely, expecting to reach his destination Sunday morning.

### BELMONT UNPLACED.

CHESTER (Eng.) May 4.—The Eaton Plate of 200 sovereigns for three-year-olds, six furlongs, was won today by Artisan, owned by Col. Tampton. August Belmont's Laconian was unplaced.


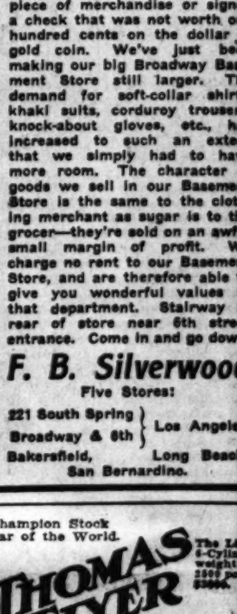

Ask any wearer of Loose Fitting
B.V.D.
Coat Cut Undershirts and Knee Length Drawers
50c. and upwards a garment
If B.V.D.'S do not keep him cooler and more comfortable in hot weather, than any under garment he has ever worn, if the man says they do, buy a suit of B.V.D.'s and find out B.V.D. comfort for yourself.
Every B.V.D. garment is correctly cut, accurately stitched, made from a light, durable material, and
Identified Only By This Red Woven Label
MADE FOR THE B.V.D. BEST RETAIL TRADE
THE B. V. D. COMPANY
New York.
Makers of
B.V.D. Union Suits (Pat. 4-30-07), and B.V.D. Sleeping Suits.

LEVI STRAUSS & Co.
WHOLESALE DISTRIBUTORS B.V.D. PRODUCTS
SAN FRANCISCO, CAL.

AUTO TOPS FOR SALE

We have two new cape tops for touring cars, made by Sprague of Chicago, which cost $275 each. Fifty dollars cash. Also one Roadster top, used, but perfect order, twenty dollars. New Solar Swivel Searchlight with dashboard socket, 9-inch mirror, fifteen dollars. Second-hand Rushmore, ditto, ten dollars.

National Auto Co.
1351 S. Main Street.

Rambler Five-Passenger Car—$2400 Equipped
The off-set Crank Case, an important power-producer.
W. K. COWAN, So. Cal. Agent, 1140-42 So. Hope St.

PIERCE
W. E. BUSH, So. Cal. Agency.
Garage and Repairing.
1227-29 SOUTH MAIN
Home F7901 Main 8475
Members A. D. A. of S. C.

VELIE
No better material in any car at any price. $1900, L. A.—Guaranteed ABSOLUTELY.
STANDARD MOTOR CAR CO.
Twelfth and Olive. F4326, Bdwy 3706.

Haynes and Olympic
CALL FOR DEMONSTRATION
F-5847. MAIN 7353
H. T. Brown Motor Car Company
1136 South Main Street

WISE TALKS
BY THE "OFFICE BOY"

"I hear your daughter is going to marry a duke."
"Yes, a love match."
"Do you mean to tell me she gets him for nothing?"

I often think there is nothing so good that you cannot bite off too much. Still, people afflicted with kleptomania always seem to feel that they should take something for it. The Old Man says, "'Don't worry' is an encouraging motto, but suppose the fellow is guilty?" Yesterday the Old Man had to go up to the Police Court on account of some young fellows having forged his name to a check. It was a bungling job, and the check was drawn on a bank in which we have no account; but someone cashed it. Every man, woman and child in this community should know that when the Old Man's name appears on an article either the article is first-class or the name has been counterfeited. We never sold a piece of merchandise or signed a check that was not worth one hundred cents on the dollar in gold coin. We've just been making our big Broadway Basement Store still larger. The demand for soft-collar shirts, khaki suits, corduroy trousers, knock-about gloves, etc., has increased to such an extent that we simply had to have more room. The character of goods we sell in our Basement Store is the same to the clothing merchant as sugar is to the grocer—they're sold on an awful small margin of profit. We charge no rent to our Basement Store, and are therefore able to give you wonderful values in that department. Stairway in rear of store near 6th street entrance. Come in and go down.

F. B. Silverwood
Five Stores:
221 South Spring, Broadway & 6th } Los Angeles
Bakersfield, San Bernardino, Long Beach,

Champion Stock Car of the World.
THOMAS FLYER
The Light 6-Cylinder weight car 3500 pounds. $5000.
Thomas Motor Car Co. 433 West Seventh, Cor. Olive

Tourist
OUR FACTORY OPEN FOR YOU INSPECTION
Come and see us make them.
Cor. Main and 18th Streets.
AUTO VEHICLE COMPANY

Premier and Auburn
Motor cars with style, speed and durability. Call and see for yourself.
SCHWAEBE-ATKINSON MOTOR CO.
Salesroom—1156 S. Main St.
Garage—Adams and Main Sts.

Waverley Electric
World's Standard.
W. A. EVANS, AGENT,
Home 72850 1676 W. Washington St.
Sunset West 4317 Los Angeles, Cal.

Mitchell
Broadway 5410 Home B5813 MOTOR CARS
GREER-ROBBINS COMPANY 1501-5 So. MAIN St.

REO APPERSON KISSELKAR
LEON T. SHETTLER 533 SOUTH GRAND AVE.

LOCOMOBILE
Winner Vanderbilt cup. Winner 24-hour race Ascot Park. Winner 250-mile race Ascot Park.
L. A. MOTOR CAR CO.
R. J. Leavitt, Manager.
Pico and Hill Streets.

R. C. HAMLIN
Franklin Motor Cars
NEW HOME
12th and Olive
MAIN 404 HOME F1781

The most popular car among good judges of autos.
NASH & FENIMORE
2414 W. 7th St.
Phones 54174 Temple 23.

ELMORE
"The Car That Has No Valves"
BAKER ELECTRICS
Elmore Motor Car Company
742-44-46 So. Olive St.


GYPSY LO...

*Stolen by... Years Ag... Asks Pol... to Her Rel...*

[BY T...

ST. LOUIS (Mo.) May ... Dispatch.] In an att... relatives from whom ... sies have told her they st... a score of years ago, Mi... 28 years old, No. 201 Jason... ver, has written the St. ... An investigation is being ... determine if the story she ... verified.

In her letter Miss Hill s... recently she has been a ... says she was told by gypsi... stole her from her parents ... fant, that the name of her... Hill. She says she is a g... ter of Britton A. Hill, an a... cording to the story the ... her. She said her grand... Britton A. Hill, a former ... prominent legal light, who ... years ago, leaving a large ... son, Dr. Hill, is a well-kn... cian. Britton A. Hill was ... old friends Tuesday as an a...

MESS...

SUFFRAG... CH...

LONDON, May 4.—[Exclu... patch.] The great In... Congress of Women ... night with a reception giv... Shakespeare League and a s... at King's College, and now ... America a message of good ... has been said truly that "a... hath will he give for his life," ... same may be said of the wo... gates from twenty-one cou... sembled in London and re... the organized movement for ... chise throughout the world. ... with pride many great ... achieved since our last m... every known part of the ear...

Never before in history h... been such an awakening of ... the necessity of suffrage. W... as never previously the inj... our disfranchisement. A gre... of comradeship and mutual ... standing has grown up throug... ternational alliance, binding ... the women of all nations.

Our own dear Mrs. Carrie C... Catt was reelected president, a...

SOLVENT.

AUTO DEALERS END GOOD Y...

COFFERS ARE FULL AND F... PROSPECTS BRIGHT.

New Officers Are to Be Chos... a Corporation Whose Dir... Will Hold a Meeting Today—... Gives Cup for Big Auto... Road Race.

One of the most successful y... the history of the Automobile T... Association of Southern Ca... comes to a close today, when ... rectors, chosen at a recent m... will meet and elect officers. ... rectorate, from which the offic... be chosen, consists of J. S. Con... the Maxwell-Briscoe agency; E... Anthony, manager of the Weste... tor Car Company; Don Lee of t... Motor Car Company, W. E. B... the Pierce-Arrow agency, Ralph ... lin of the Franklin agency, ... Cowan, Rambler agent; Leon T... tler, Reo agent.

The association has been incorp... under the laws of California a... papers will be received from ... mento soon. Today a new pre... secretary and treasurer will be c... and these will guide the affairs ... dealers for another year.

This fiscal year is to be one ... most important in the history ... body. On July 4 the big road ... the largest meet of the kind eve... in Los Angeles will be pulled off ... dealers should realize a large ... from this motor classic.

Dick Ferris has offered a han... cup for the high

ROMANTIC.

# GYPSY GIRL SEEKING LONG LOST PARENTS.

## *Stolen by Band Nearly Score of Years Ago, Denver Woman Now Asks Police Aid in Restoring Her to Her Relatives in St. Louis.*

[BY DIRECT WIRE TO THE TIMES.]

ST. LOUIS (Mo.) May 4.—[Exclusive Dispatch.] In an attempt to find relatives from whom she says gypsies have told her they stole her nearly a score of years ago, Miss Alice Hill, 23 years old, No. 301 Jason street, Denver, has written the St. Louis police. An investigation is being made here to determine if the story she tells can be verified.

In her letter Miss Hill says that until recently she has been a gypsy. She says she was told by gypsies that they stole her from her parents when an infant, that the name of her family was Hill. She says she is a grand-daughter of Britton A. Hill, an attorney, according to the story the gypsies told her. She said her grandfather was Britton A. Hill, a former judge and prominent legal light, who died fifteen years ago, leaving a large estate. The son, Dr. Hill, is a well-known physician. Britton A. Hill was recalled by old friends Tuesday as an eccentric, as well as prominent citizen of Old St. Louis.

Dispatches from Denver say Miss Alice Hill now is known as Mrs. Alice Ault. She said she had no authority for her claim other than that of the gypsy band. She said she led a wandering life with the tribe which stole her from her mother, visiting many parts of the country, growing up in the midst of the influences of the gypsy camp and adopting their customs. Only recently, she came to think her destiny in life was not the campfire and the tents of the fortune-tellers and beggars. She began to question those who had adopted her. Little by little she gathered that she had been stolen and that her home and her mother had been in St. Louis.

The longing to find the mother from whom she had been torn in babyhood grew so strong that finally she began to lay plans for an escape from the life she was living. She looked forward to being able to take her place again in the society to which she felt she had been born.

MESSAGE TO AMERICAN WOMEN.

# SUFFRAGISTS FIND CHEER IN LONDON.

[BY DIRECT WIRE TO THE TIMES.]

LONDON, May 4.—[Exclusive Dispatch.] The great International Congress of Women closed last night with a reception given by the Shakespeare League and a symposium at King's College, and now I send America a message of good cheer. It has been said truly that "all a man hath will he give for his life," and the same may be said of the woman delegates from twenty-one countries assembled in London and representing the organized movement for the franchise throughout the world. I record with pride many great victories achieved since our last meeting, in every known part of the earth.

Never before in history has there been such an awakening of women to the necessity of suffrage. We realize as never previously the injustice of our disfranchisement. A great spirit of comradeship and mutual understanding has grown up through the international alliance, binding together the women of all nations.

Our own dear Mrs. Carrie Chapman Catt was reelected president, after presiding with wonderful tact and brilliance over the congress just closed. Tuesday evening the Rev. Anna Shaw spoke in the Royal Albert Hall to 10,000 people, and made a tremendous impression. How proud we Americans are of her. The English women are delightful, amazingly hopeful, brave, full of loyalty to womanhood and splendid spirit, giving their time and money to this great battle for freedom.

Reports from all these twenty-one countries make us feel strongly that the day is fast approaching when the gulf between husband and wife, mother and father, brother and sister, kept open by custom, ignorance and prejudice, will be bridged and each will regard the other as a comrade, co-laborer and equal, instead of as a rival and unequal. And so I say, be of good cheer, my sisters.

MRS. M. LAREINE BAKER.

[Mrs. Baker lives in Spokane, Wash. She pays more taxes than any other woman in the State, and is one of the leading workers for woman suffrage on the pacific Coast.—Ed. Times.]

SOLVENT.

# AUTO DEALERS END GOOD YEAR.

COFFERS ARE FULL AND FUTURE PROSPECTS BRIGHT.

**New Officers Are to Be Chosen by a Corporation Whose Directors Will Hold a Meeting Today—Ferris Gives Cup for Big Automobile Road Race.**

One of the most successful years in the history of the Automobile Dealers' Association of Southern California comes to a close today, when the directors, chosen at a recent meeting, will meet and elect officers. The directorate, from which the officers will be chosen, consists of J. S. Conwell of the Maxwell-Briscoe agency; Earle C. Anthony, manager of the Western Motor Car Company; Don Lee of the Lee Motor Car Company, W. E. Bush of the Pierce-Arrow agency, Ralph Hamlin of the Franklin agency, W. K. Cowan, Rambler agent; Leon T. Shettler, Reo agent.

The association has been incorporated under the laws of California and the papers will be received from Sacramento soon. Today a new president, secretary and treasurer will be chosen, and these will guide the affairs of the dealers for another year.

This fiscal year is to be one of the most important in the history of the body. On July 10 the big road race, the largest meet of the kind ever held in Los Angeles will be pulled off. The dealers should realize a large profit from this motor classic.

Dick Ferris has offered a handsome cup for the high-powered car race. The dealers have accepted the offer. Ferris promises to have a trophy that will be well worth striving for.

Following the big car race will be the autofest to be held in September at Ascot Park. This is also to be under the auspices of the Dealers' Association, and will be unique. J. S. Conwell will manage the affair, and his report on the money needed for the show will be presented at a later meeting.

The outgoing officers of the association are William E. Bush, president; Ralph Hamlin, vice-president; J. S. Conwell, secretary, and Harmon D. Kyus, treasurer. Each has presented his report and the showing is the best the association has ever been able to make.

Just who will be chosen today is problematical. Conwell has the strongest chance for president. He is the choice of the majority of the dealers. Shettler is wanted for secretary if he can be induced to accept the place, which entails only hard work. He was secretary a year ago, and made a record. Hamlin seems the likely one for treasurer.

**Racing at Pimlico.**

PIMLICO (Md.) May 4.—Results:

Four and one-half furlongs: Beau Chilton won, Bedminster second, Dalhousie third; time, 0:55 1-5.

Mile: Takahira won, Bonnie Kelso second, Dispute third; time, 1:40 3-5.

Six furlongs: St. Jeanne won, Sally Preston second, Taboo third; time, 1:13 4-5.

Owners' Handicap, steeplechase, about two miles: Louis Wood won, Waterway second, Kentucky Beau third; time, 4:23 3-5.

Six furlongs: Red River won, Contestant second, Mystifier third; time, 1:13 2-5.

Mile and sixty yards: Ruxton won, Beau Coup second, Great Jubilee third; time, 1:45 3-5.

Mile: Smoker won, Lad of Langden second, Hill Top third; time, 1:40 4-5.

LOUISVILLE EVENTS.

LOUISVILLE, May 4.—Results:

Six furlongs: Orlandot won, Earlscourt second, Gypsy King third; time 1:12 3-5.

Four and one-half furlongs: Duquesne won, Kiddy Lee second, Short Order third; time 0:49 2-5.

Six furlongs: Snap won, Patriot second, Star Thistle third; time 1:14 2-5.

Mile and twenty yards: John E. McMillan won, Old Honesty second, The Minks third; time 1:42 4-5.

Four and one-half furlongs: Jackstraw won, Betty Lester second, Salain third; time 0:54 4-5.

Mile and seventy yards: Creel won, Col. Blue second, La Fayette third; time 1:46 2-5.

RACES AT OGDEN.

OGDEN, May 4.—The opening of the spring fifteen-day race meet, under the auspices of the Ogden Racing Association, is to take place tomorrow. A card of six first-class races, including the Falstaff Handicap, is offered. The horses participating in the meet are from the California tracks, which recently closed as a result of adverse legislation.

LOCAL TEAM BEATEN.

Owing to delay, the eastern score of the telegraph revolver shoot on Sunday between the Los Angeles club and the Colonial club of St. Louis, was not received until yesterday and it shows that the local team won by 2496 to 2431. By a strange coincidence the score made by the Myles Standish club of Portland, Me., in a match April 24 with the local team, also arrived yesterday. The results show that the local team lost that match by 2528 to 2427, the difference being 101 points.

**Miller Beats Slavin.**

SAVANNAH (Ga.) May 4.—[Exclusive Dispatch.] Dick Miller of New York knocked out Bob Slavin of California in the ninth round of a fierce fight scheduled to go fifteen rounds before the Southern Athletic Club here tonight. Slavin was wild throughout and landed many punching jabs, tearing down the ropes in one of his fierce lunges at Miller. In the ninth Miller lunged forward and caught Slavin on the jaw with his right. The Californian dropped and groveled on the floor for keeps.


# THIS IS THE RIGHT WAY TO CURE CATARRH

Yes, dear reader, catarrh can be cured, but not by pouring vile drugs into the stomach.

You've got to kill the catarrh germs; that's all there is to it, before you can cure catarrh.

And catarrh germs thrive, flourish and multiply in the inner recesses of the nose and throat.

Can you kill these tough and persistent little health destroyers by swallowing pills or nostrum? It's a joke, and those that would appreciate the joke most would be the same little devilish germs if they only knew what you were trying to do.

Hyomei (pronounced High-o-me) is a germ killing vapor or air which when breathed either through the mouth or nose will kill catarrh germs and soothe and heal the inflamed and mutilated membrane.

Hyomei is such a powerful germ destroyer that it penetrates every fold and crevice of the mucous membrane of the nose and throat. And it kills the catarrh germs because it gets where they are.

Hyomei is pleasant to use, it is made from concentrated extract of pine and eucalyptus taken from trees in Inland Australia, where catarrh was never known.

Breathe in this pleasant, healing yet germ-killing air (you'll like to use Hyomei) through a small hard rubber inhaler that comes with each outfit and relief will come quickly.

Hyomei is guaranteed to cure catarrh or money back; it gives most wonderful relief to consumptives. A complete outfit which includes an inhaler, a bottle of Hyomei and simple instructions for use costs $1.00, and extra bottles if afterward needed cost 50 cents. Leading druggists everywhere sell Hyomei.

VICHY CELESTINS

Natural Alkaline Water

Bottled at the Springs

A delightful table water with highly medicinal qualities

Ask your Physician

VICHY CELESTINS


CHEVROLET WINS AGAIN.

**Drives a Mile on Circular Track in Fifty-six Seconds—Buick Cars Are Day's Sensation.**

[ASSOCIATED PRESS NIGHT REPORT.]

MONTGOMERY (Ala.) May 4.—A great crowd of motor enthusiasts cheered wildly today as Louis Chevrolet, the daring Frenchman of the Buick team, drove a mile in fifty-six seconds flat with a thirty horse-power car over the mile track at the fair grounds. He won the 100-mile race easily, going the distance in 126 minutes, after having had tire trouble several times.

George Dewitt was the star of the day. The Jacksonville member of the Buick team won three races, the only other event not being open to him. Summaries:

Motorcycle handicap, five miles: Robert Stabbs, scratch (Indian,) won; W. L. Peacock, 3-8 mile (Yale,) second; time, 5m. 54 2-5s.

Cars $1000 and under, five miles: George Dewitt (Buick,) won; Oscar Norman (Buick,) second; Herndon (Buick,) third; time, 5m. 53 3-5s.

Cars $2000 and under, five miles: Dewitt (Buick,) won; Cowell (Chalmers-Detroit,) second; Norman (Buick 22,) third; time, 5m. 40 2-5s.

Free-for-all, stock cars, handicap, five miles, standing start: Dewitt (Buick 22,) 5s, won; Cowell (Chalmers-Detroit 30,) 10s, second; Norman (Buick 22,) 12s, third; time, 5m. 56 3-5s.

Free-for-all, stock cars, 100 miles: Chevrolet (Buick 30,) won; Dewitt (Buick 22,) second; time, 2h. 6m.

Exhibition mile, won by Chevrolet in 56 seconds.

COURSE IS SHORT.

NEW YORK, May 4.—A remeasurement of the automobile course of Jamaica, where the remarkable record of a mile in a racing automobile in 35 2-5 seconds was made last Tuesday, is said today to show that the mile course is short 235 feet. The two-mile course is said to have been found to be 270 feet short.

BRITONS WANT GAME.

LONDON, May 4.—The committee of the Hurlingham Polo Club today decided to cable the American Polo Association an acceptance of the challenge for the American polo cup.

GAMBLERS HAPPY.

LITTLE ROCK (Ark.) May 4.—The Senate, by a vote of 17 to 12, today passed the Wadley bill permitting racing at Hot Springs. The bill will be reported to the House tomorrow.

**Young Britt Disqualified.**

BALTIMORE (Md.) May 4.—[Exclusive Dispatch.] Young Britt of this city was disqualified in the eleventh round of his fight with Frankie Neil of California before the Eureka Athletic Club. Up to this time the battle was decidedly in Britt's favor. Britt threw Neil to the floor. He was warned, but did the same thing a moment later and Referee Ullman stopped the bout and gave Neil the decision.

SOULE HELD TO ANSWER.

**Rudolph Spreckels in Court to Prosecute Sender of Threatening Letters.**

[ASSOCIATED PRESS NIGHT REPORT.]

SAN FRANCISCO, May 4.—Benjamin Wellington Soule was arraigned today before Police Judge Deasy for having sent letters to Rudolph Spreckels, Mrs. Spreckels and James O'Brien Gunn threatening them with death by poison if he was not given $3000 by each. Spreckels and Gunn appeared in court to prosecute the case. After a brief examination, Soule was held to answer to the Superior Court on three charges of violation of section 523 of the Penal Code, which makes sending threatening letters a felony. Bail was fixed at $10,000 bonds, or $5000 cash, on each charge.

HOME COMING FATAL.

PORTLAND, May 3.—[Exclusive Dispatch.] Mrs. Masie Michael, No. 555 Kearney street, dropped dead this morning a moment after she had opened the door and greeted her husband who had come home about 9:30 o'clock to secure some tools which he had forgotten at an earlier hour. Mrs. Michael spoke to her husband as she threw open the door in response to his knock, then fell into his arms dead. Dr. J. C. Ross, who was summoned, stated that the woman had been stricken with heart failure. The body was removed to the morgue. Michael is employed by the Standard Box Company.


Hale's

**Towels 1½c Each**

Small huck towels, damaged; none worth less than 6¼c, some worth more. This morning while lot lasts, 1½c each.

Hale's

**Towels 4½c Each**

Bleached fringed bath towels, fair size and weight. Absolutely perfect. A bargain at 8 1-3c. This morning while lot lasts, 4½c each.

# Towel Sale at Hale's

## Some Towels at Half Price and Less

With warm weather approaching, it's a good time to lay in a supply of towels. We recently bought a large lot of towels and with the consignment received several cases of seconds. Some of these are badly damaged, some slightly imperfect, and some that are absolutely perfect in every respect except price. The prices on these seconds are torn to shreds. Every towel featured in this ad. is below regular price and some are below cost. An early response is advisable.

**Damaged Towels 10c to 15c Values ..... 5c**

200 dozen huck towels, small, medium and large size, good weight, 10c to 15c values. Today, while lot lasts, 5c each.

**15c Huck Towels Perfect Goods ..... 10c**

Heavy quality huck towels, size 18x36 inches. Our regular 15c towels for hotels and rooming houses. Today, 10c each.

## 25c Large Turkish Towels 15½c Each

Large Turkish bath towels, size 22x54 inches, cream colored, good weight with fringed ends, splendid value at 25c. Today 15½c each.

**25c TOWELS**—Union linen huck towels, large size and heavy weight, regular 25c towels today..... 16⅔c

**30c TOWELS**—Union linen huck towels, heavy weight, size 22x45 inches. A bargain at 30c, today, each ..... 19c

**30c TOWELS**—Large size damask towels with fringed ends, good weight, pretty designs, regular price 30c, today, each..... 20c

**35c Damask Towels 24c**

Fine quality damask towels with hemstitched ends, heavy weight, large size. Regular price 35c, today 24c each.

**50c Damask Towels 37½c**

Extra fine damask towels, large and heavy, soft and absorbent. Our regular 50c damask towels, today 37½c each.

**16⅔c Turkish Bath Towels 12½c Each**

Large size cream Turkish bath towels, double thread, fringed ends, splendid weight. Our regular 16 2-3c bath towels, today 12½c each.

**30c Bath Towels 20c**

Extra heavy cream Turkish bath towels, splendid size, very serviceable, easy to wash. Our regular 30c bath towels today at 20c each.

**35c Bath Towels 25c**

Heavy Turkish bath towels, cream colored, with double thread, for hotels, rooming and bath houses; 35c values on sale today at 25c each.

**50c Turkish Bath Towels 35c Each**

Extra large bleached Turkish bath towels, very heavy weight, just the thing for a vigorous rubdown—splendid for athletes. Cheap at 50c. On sale today at 35c each.

Bleached Turkish towels, good weight and size. Regular 20c value on sale today, each ..... 12½c

Bleach Turkish towels, large and heavy, very durable quality that sells at 30c. On sale today, each ..... 19c

Sale of Linen Scarfs and Shams

50c Each Values Up to $2.00

Hale's

Sale of Hose for Women

3 Pairs $1 Values Up to $1.00 Pair

Hale's



*New Train to*

# Redlands

## *Direct*

Leaving Arcade Station daily at 8:05 a. m. through to Redlands without change via Covina and Chino, arriving at Redlands 11:00 a. m.

Quick service to Pomona, Ontario, Colton and intermediate points.

Returning leave Redlands at 1:45 p. m. via Chino and Puente, arriving Los Angeles at 4:35 p. m.

Connecting with "Owl" northbound at 5:00 p. m.

## *"Inside Track Flyer"*

For RIVERSIDE, REDLANDS and THE ORANGE GROVES leaves Arcade Station at 8:55 a. m. via main line, reaching Riverside at 11:08 a. m. Leave Riverside at 1:30 p. m., arrive Redlands 2:15 p. m., leave Redlands 4:05 p. m., arrive Los Angeles 6:40 p m., via Covina.

## *Southern Pacific*

*600 South Spring Street*

*Arcade Station, 5th St. and Central Ave.*



*Cut This Out*

Bring it in with you, select any second-hand piano in our stock. We will accept this coupon as first payment on the piano. You make your next payment one month later. We deliver the piano at once.

GOOD FOR TWENTY FIVE DOLLARS AS FIRST PAYMENT ON ANY SECOND HAND PIANO IF PRESENTED ON OR BEFORE MAY 15, 1909

FITZGERALD MUSIC CO. 523 BROADWAY



On Account of the Owners Removal to the Far East

I WILL SELL AT

## *Public Auction*

To the highest bidder, the following three valuable parcels of real estate, at the times mentioned and upon the following terms:

10 per cent. to the auctioneer at the time of sale. Balance down to the existing mortgages to be paid in to THE TITLE GUARANTEE & TRUST COMPANY as an escrow and to be turned over to the owner when all papers are approved by that Company.

Friday, May 7th, 10 a.m., on the premises. Residence or business lot 40x160 to a 15-foot alley, on the north side of Jefferson street about 67 feet west of Van Buren Place (Poole & Jones tract.) Adjoining lot same size sold three years ago for $2200. There is a mortgage of $700 at 8 per cent. and you can fix the price yourself—it may go at half its value.

Take West Jefferson street car on 3rd or Hill street.

Friday, May 7th, 2 p.m., on the premises. Modern 6-room bungalow. This is a very pretty little home on 67th st. near Moneta avenue (No. 433) with lot 40x112 to an alley, 2 large bedrooms, beautiful mantel, porcelain bath and cabinet kitchen, large lot, chicken coops and fence. An ideal little home, well worth $3500, mortgage $1300 at 7 per cent. Come out and bid. Take Moneta car on Main st. to 61st or Redondo Moneta car to 67th st.

Saturday May 8th, 10 a.m., on the premises; ½ acre with modern bungalow. This property consists of a pretty 6-room California bungalow on a lot 65x300 at Willowbrook on the Long Beach line, about 25 minutes from 6th and Main sts. Porcelain bath, range, mantel, large chicken coop and yard. Good soil, good water. Worth $2000; mortgage $500 at 8 per cent. Remember, however, that it goes to the highest bidder. Come out and see it and be on hand to bid. Take Long Beach line to Willowbrook, go west two blocks. A beautiful little home at a sacrifice. Sale positive, rain or shine.

By order of owner.

A. W. LOUDERBACK, Auctioneer.

400 Germain Bldg., 224 S. Spring.

A 3401; Main 3421.



# Auction

## 842 West Washington St

**Thursday, May 6th, 10 a. m.**

Desirable furnishings of a 7-room flat, consisting of oak and mahogany rockers, chairs, Morris chair, lace curtains, portieres, polished oak and maple dressers and chiffoniers, center stands, enameled iron and brass beds, floss mattresses, mission oak tension table, dining chairs, sanitary couch, dishes, mission oak bookcase, body Brussels tapestry and Axminster carpets and rugs, gas range, refrigerator, kitchen tables, chairs, etc., etc.

RHOADES & RHOADES

Office 830-32 S. Main St. Auctioneers



# AUCTION

**WEDNESDAY, MAY 5th, 10:30 A. M.**

**At 1175 East 40th Street**

Take Central-avenue car. Fine furniture of 5-room cottage; dressers, commodes, sets, enameled beds, springs, floss mattress, sanitary cot, Axminster, Brussels and ingrain rugs, bookcase and writing desk combined, oak and brass stands, drophead Singer sewing machine, fine pictures, oak dining and chairs, rockers, silver tea set, 3 canaries, fine singers; kitchen table, curtain portieres, cook stove, cutlery, dishes, cooking utensils and garden tools. No reserve or limit. R. N. KEMP & CO., Auctioneers. Office 410 Bryson Bldg. A4206, Main 8



# Auction

## *Friday, May 7, 1909*

*At 10 a. m.*

**1038 West 8th Street**

***Furnishings of 5 Room Flat***

Consisting of oak dressers, maple dresser and commode, 1 good bed lounge, iron beds, sanitary couch, machine, oak dining table, 6 dining chairs, gas range, refrigerator, 1 mantel clock, Brussels and Axminster rugs, hall carpet, 6 oak rockers and chairs, bedding, mattress and springs, curtains, cooking utensils, etc., etc. MOXLEY & SON, Auctioneers.

Phone South 2839; 23505



Auctions.

# Auction

## *Furniture and Carpets*

**830-32 South Main**

**Wednesday, May 5th, 10 a.m. and 2 p.m.**

The largest and most desirable lot of household furniture that we have offered at Wednesday's sale for months, consisting part of 2-piece polished oak leather covered parlor or office suit, upholstered mahogany parlor pieces, oak, maple and reed rockers and chairs, Morris chairs, oak square extension tables, buffets, china and sideboards, oak, maple and mahogany dressers, chiffoniers, commodes and bedroom suits, drophead sewing machine, 2 good right pianos, large and small mirrors, lace curtains, portieres, clocks, davenports, settees, wardrobes, couches, ladies' desks, combination bookcase and desk, cabinet and upright folding beds, sanitary and other couches, enameled iron and all brass beds, springs, mattresses, large lot bedding and pillows, wine cabinet, dishes, pictures, oil paintings, hall trees, chamber sets, 1500 yards of carpet, art squares and rugs, all sizes and qualities, large and small gas ranges, coal heaters and plates, kitchen tables, refrigerators, utensils, etc., etc. In fact, anything for the home at your own price, as goods are all consigned and positively must and will be sold to the highest bidder on above date.

RHOADES & RHOADES

Phones F1258, Main 1258. Auctioneers



# Auction

## Fine Furniture and Ru

Removed from a fine residence in Hol... for convenience of sale to our sales... second floor.

**830-32 South Main S...**

**Friday, May 7th, 10 A.M. and 2...**

Consisting in part of 1 fine Mathush... right piano, upholstered mahogany parl... fine mahogany and polished oak leath... upholstered rockers and chairs, 10-foot ov... size, oak extension table, leather-seat chairs and buffet to match, cherry library table, fine all brass and enameled iron bronze beds, floss and other mattresses, tufted mahogany desk and centermand, fancy eye maple and polished oak dressers and chiffoniers, walnut bedroom suit, elegant 56-piece Japanese dinner set, lace curtains, tapestries, bric-a-brac, pretty pictures, oil painting of Roosevelt's Rough Riders 7 ft. by 4 ft., valued at $1500; oil painting of cock 1 ft. by 8 ft.; engravings, fine mission leather-seat rockers and chairs, wicker and sanitary couches, sterling silver davenport, oak, mahogany and maple music stands, massive oak hallrack, mission and... father's clock, fine mirror-front wardrobe, overstuffed parlor furniture, pedestal tabourettes, polished oak hall seat and settee, grass rockers and chairs, large gilt frame mirror, revolving chair, lady's and... chamber sets, bric-a-brac, porch seats and chairs, drophead sewing machine, Victrola and music box, fine Axminster, Wilton, Smyrna and tapestry carpets and art squares and rugs, Turkish and Persian rugs, large gas range, cabinet kitchen table, refrigerator, etc. Owner leaves for the East. Everything must be sold. Positively no reserve. Sale commences at 10 a.m. and 2 p.m. Don't miss this sale. Terms cash. Sale positive, rain or shine.

RHOADES & RHOADES

Phones F1258, Main 1258. Auctioneers



# Auction

## of Mrs. Haskell's Collection of C... Goods and Elegant Household Furn...

**Removed to 629 S. Olive ...**

***For Convenience of Sale***

**Wednesday, May ... At 10 a. m.**

Comprising elegant carved teak chairs, tables, screens, cabinets, embroidery, bronze, hand painted and other valuable effects of art, massive Persian rugs, very expensive broidered wall hangings purchased abroad, beautiful brass beds, mahogany and quartered oak dressers and large dressers, all high-grade goods; also one massive antique bedroom set, cost $450. Walnut board and pedestal extension table, tufted oak hall seat, buffet, beautiful range; also gas range, with water etc. Goods on exhibition Tuesday 10 a.m. to 5 p.m.

C. M. STEVENS, Auctioneer

629 S. Olive Street, Los Angeles

Both phones.



# Auction

## Wednesday M... 5th at 10 A. ... at 1115 Sout... Hope Stree...

10-room house furniture, consisting part of one fine upright folding bed, mirror, fine iron beds, springs, mattresses, oak dressers, commodes, extension tables, chairs, rockers, hat rack, refrigerator, gas range, all bedding, toilet... Axminster, Brussels, ingrain rugs, carpets, hall, stair carpet, dishes, cooking utensils. Lots of other goods too numerous to mention. Sale positive; no reserve or limit. L. A. AUCTION & COMM... W. O. Trask, Auctioneer.

Phone—F1719—Broadway 1667.



# Auction

## 842 West Washington St

**Thursday, May 6th, 10 a. m.**

Desirable furnishings of a 7-room flat, consisting of oak and mahogany rockers, chairs, Morris chair, lace curtains, portieres, polished oak and maple dressers and chiffoniers, center stands, enameled iron and brass beds, floss mattresses, mission oak tension table, dining chairs, sanitary couch, dishes, mission oak bookcase, body Brussels tapestry and Axminster carpets and rugs, gas range, refrigerator, kitchen tables, chairs, etc., etc.

RHOADES & RHOADES

Office 830-32 S. Main St. Auctioneers



# AUCTION

**WEDNESDAY, MAY 5th, 10:30 A. M.**

**At 1175 East 40th Street**

Take Central-avenue car. Fine furniture of 5-room cottage; dressers, commodes, sets, enameled beds, springs, floss mattress, sanitary cot, Axminster, Brussels and ingrain rugs, bookcase and writing desk combined, oak and brass stands, drophead Singer sewing machine, fine pictures, oak dining and chairs, rockers, silver tea set, 3 canaries, fine singers; kitchen table, curtain portieres, cook stove, cutlery, dishes, cooking utensils and garden tools. No reserve or limit. R. N. KEMP & CO., Auctioneers. Office 410 Bryson Bldg. A4206, Main 8



**Thos. B. Clark**

**AUCTIONEER**

**632 So. Spring Street**

A1907 Broadway 19...



***Moxley & Son***

***Auctioneers***

**Satisfaction Guarantee...**

South 2839 Home 23...

## Classified Liners.

...ese Classified rates the rate for in... "Want" ads. in The Daily Times ... per word for each insertion; in the ... issue 1½c per word, each inser... minimum charge 25c; except under ... classifications the rate for ... is 10c per line, minimum charge ... "Society Meetings," "Personals," ... Notices," and "Bath and Mas...

...r" (Classified) advertisements for ... insertion received over the ... or by telephone after 11:30 o'clock ... ay nights will be inserted under ... "Too Late to Classify."

...day real estate advertisements, to ... classified property, must be in The ... office before 10:30 o'clock Saturday ... Rates 1½c per word.

Sunday circulation of The Times ... 77,000 copies, and more "liners" ... regularly printed in its columns than ... five other Los Angeles newspapers ...

...phone your want advertisements. ...p "The Times" any time of day or ...nd secure prompt and careful at...

...Times cannot guarantee accuracy ...ined responsibility for errors of any ...occurring in telephone advertis...

...TIMES will not be responsible for ...than one incorrect insertion of any ...isement ordered for more than one ...

...ertisers should retain receipts given ...e Times in payment for "Liners," ...mistakes can be rectified without ...

## SPECIAL NOTICES.

...LINER" ADVERTISERS:
...om June 1st classified advertising ...Times will be charged by the word at ...ent established rate of 1c per word in ...ll publications, covering a period of seven ...months, develop the fact that the aver... ...ber of words to the line are a frac... ...over, and therefore, no charge ... will prevail after June 1. ...Want" advertising has always been ...ctly cash in advance, the only regulation ...ch changes the manner of handling it. ...present "want" ad. rate has been in ...for many years, though the circulation ...Times-Mirror has more than doubled ...ndays has trebled during this period. ...ow in the United States, rate consid... ...compares with The Times in "want" ...ad. service.

THE TIMES-MIRROR COMPANY.

LADIES' LADIES.
...ACDONALD'S COLLEGE OF HAIR... ...ve us beauty culture, you may have ...ervice in manicuring, facial massage, ...ning, scalp treatments, lic; shampoo... ...Neatest, cleanest and most satis... ...Parlors in Los Angeles. MAC... ...LD'S own toilet preparations we make ...to and guarantee as absolutely pure. ...sent out of town on mail orders. ...free illustrated booklet. ...MERCANTILE PLACE, suite 31 to 44.

...AY REAL ESTATE LINERS—
...ese real estate advertisements for in... ...rtion received over the ...or by telephone after 10:30 o'clock Saturday ...ay nights will be inserted under ...Too Late to Classify."

...ur volume of liners printed in The ...Times, numbering regularly over 5000 ...ements, makes this regula... ...ositely necessary in order to get the ...ly issue out on time.

...OOLS.
...ean them clean; all work done satis... ...to inspectors; our system is sealed; ...whatever; expert engineer in this ...branch office 326 Frost Bldg. ...OS ANGELES SANITARY CO. ...Phone 10464. ...Temple 169.

...ATTERING.
...ouse and feather renovated. Manu... ...ry of bed springs and upholstered fur... ...Address in own handwriting, stating age, Ad... ...Phones Main 4687; F2768. ...RT SPRING BED CO.

...RELIABLE MOVING CO., ...Phone 10694. ...making contract elsewhere. We can ...ll money. Large open vans, with ex... ...men, 50 for 7 hours, or by contract, ...and country trips a specialty.

...IS HEREBY GIVEN THAT I IN... ...to apply to the Board of Prison ...ers to be paroled from San Quentin ...according to law. WALTER G. ...Mc. 7-6.

...AN BLEACHED WITHOUT INJUR... ...cleaning, we make old hats new by ...mechanical devices, in quick time, at ...rates. A1313. FLICKER HAT ...s, 839 S. Spring. 435 S. Main.

...BRANCH OFFICE, 531-533 S. SPRING ...Insertions and subscriptions left at ...Spring-street office of The Times will ...as careful attention as at the main of... ...competent clerks in attendance.

...ER'S VAN & STORAGE CO. WILL ...you promptly; van, $6 an hour; also ...private locked iron rooms, $1.50 and ...month. Trunks 25c to 50c. 'Phone F1171, ...3117. Office, 350-51 S. MAIN ST.

...PALMS ON SUNSET BLVD. ...heaps; have all you can cultivate on ...Nothing to pay. Will clear your lot ...ars. Tell friends. Call Thursday or ...

...STRATED CREOSOTE SHINGLE ...$2.50 per gallon. Another grade, 50c. ...Yet. PACIFIC PAINT CO., 3750 ...South 2323.

...ED — 20 ATTRACTIVE YOUNG ...to be coaching at my office ...ply ADA B. DAVIS, Walker Theater ...

...ABBETT'S, THE ORIGINAL NATIVE ...for rheumatism, constipation; 50 tab... ...25c; block stores, at all druggists. ...

...ORNIA STEAM CARPET CLEANING ...CO. cleans carpets, refitting, sewing and ...629 E. 4TH ST. Main 715, Home A6554.

...GOODS CLEANED OUT. RED CROSS ...TARY CO. Call up 10904, MAIN 5096.

...HER PILLOWS RENOVATED AT ...FEATHER WORKS, 758 San Pedro. ...Main 1388, Home F7661.

...'S HATS REBLOCKED, CLEANED ...finished; reasonable prices. STANDARD ...CO., Inc., 731 S. Broadway, elevator.

...YOUR EXCHANGES WITH FERGU... ...& HOOKER, 620 Pay Bldg., corner ...street Bldg.

...OOL CLEANED OUT. IMPERIAL ...ING CO., West 5396, 22045.

...CURTAINS LAUNDERED BY HAND. ...561. Home H4719. MRS. HEATH.

## PERSONAL—
### Business.

...ONAL—
...ERE GREAT MADAM KARMA, ...DEAD TRANCE PSYCHIC. ...THE VERIEST PROPHETESS ...FROM INDIA. ...THOUT ASKING ONE QUESTION, ...EFORE YOU UTTER A WORD, ...ADAM KARMA gives dates, facts, ...tells you of living or dead. YOUR ...T TROUBLES, the cause and remedy; ...tells everything. Gives infallible ad... ...in all affairs; guarantees. ...SPECIAL FEE. ...IF YOU BRING THIS AD. ...READINGS THIS WEEK, ...50c, 50c, 50c, 50c. ...HOTEL WILLOUGHBY, ...306 S. HILL ST. 306.

...ONAL — THE WORLD'S GREATEST ...ASTRAL SEER AND PSYCHIC, ...MILBURN. ...HEN CONSIDERING A PSYCHIC ...CONSULT THE BEST. ...orn by the acknowledged leader of them ...remarkable; located in Los Angeles. He ...s you with a power higher than human. ...ings sunshine and success in your life. ...guaranteed. ...OFFICE 317. Hours 10 to 8, daily and ...

...ONAL—
...MRS. MASON,
...ested 7 months of London, Eng., may be ...lted at 822 S. SPRING ST. Over Owl ...Many of these amazing details, ...ous and reliable hand readings from one ...s foremost palmists of the day. ...CLASS PATRONAGE SOLICITED.

...ONAL—
...BYRON STANLEY,
...EST ESTABLISHED, BEST-KNOWN ...HIC IN CALIFORNIA, GIVES RELI... ...AND SOUND ADVICE THAT WILL ...YOU ON ALL AFFAIRS OF LIFE. ...ES 50c. ...426—S. HILL—426.

...ONAL—MADAM ANNUVE, ...THE GREAT SPIRIT PSYCHIC, ...reduced to 50 cents on all readings for ...ays only. 729 SO. HILL ST.

...ONAL—HENLEY, ...SUCCESSFUL PSYCHIC. ...ds daily. Sundays. Readings daily. ...S BROADWAY, bet. 8th and 9th.

...ONAL—DIVORCE LAWS OF NEVADA ...state information mailed free by AT... ...ET WILLIAM R. SHAFER, Reno, Nev.

...ONAL — MME. ORA, EXPERT PALM... ...ladies, 25c; gents, 50c. 304½ S. SPRING.

...ONAL—ANY ONE KNOWING MRS. ...Noyes from Iowa, please call or write ...SOUTH HILL ST.

...ONAL — MODRO, THE GREAT IN... ...seer, readings daily. 341½ S. SPRING.

...ONAL — PROF. ALTHOUSE, NOTED ...ed palmist, 308½ S. SPRING.

...DE LA FRANCO, Professor of Occult ...ONAL—DIVORCE LAWS OF NEVADA ...information mailed free by AT... ...WILLIAM R. SHAFER, Reno, Nev.

## PERSONAL—
### Business.

PERSONAL—PROF. W. E. KING, ...37 S. HILL ST. 347.

ASTRAL DEAD TRANCE SPIRIT PSYCHIC. SEER AND PALMIST. SPECIAL READING THIS WEEK—50c—50c—50c—50c—50c

To receive the 50c reading you must cut this advertisement out and bring it with you. He gives dates, facts and figures, reliable and important advice. Call and he will guide you with certainty higher than human power; tells you the truth, good or bad. Predicted election of TAFT and defeat of BRYAN. HIS REVELATIONS ARE MOST WONDERFUL, and acknowledged to be of the highest order, not made to satisfy idle curiosity, but intended to give those who seek the truth a permanent benefit. He does not cater to the superstitions of the ignorant, credulous people. If you are in doubt that he can and will perform all he claims, feel yourself invited to call and he will give you a more convincing and marvelous power than you have before received from mortal.

HIGH-CLASS PATRONAGE SOLICITED.
Readings daily and Sunday, 10 to 8.
Permanently located in his own home.
247 S. HILL ST. 247.

Between 2nd and 3rd, near Angels' Flight.
PROF. W. E. KING.

PERSONAL TO "LINER" ADVERTISERS:
Dating from June 1st classified advertising in The Times will be charged by the word at the present established rate of 1c per word in the daily issue and 1½c Sundays.

Close calculations, covering a period of several months, develop the fact that the average number of words to the line are a fraction over seven, and therefore, no charge, therefore, will prevail after June 1.

Cash "want" advertising has always been controlled by the word, and this regulation will not change the manner of handling it.

The present "want" ad. rate has been in effect for many years, though the circulation of The Times-Mirror has more than doubled, 56,000 Sundays, has trebled during this period. No paper in the United States, rate considered, compares with The Times in "want" ad. service.

THE TIMES-MIRROR COMPANY.

PERSONAL—TIMES BRANCH OFFICE, 531-533 S. Spring st. Advertisements and subscriptions left at the new Spring-st. office of The Times will receive careful attention as at the main office. Competent clerks in attendance.

PERSONAL—JOHN SLATER. READINGS, 10 to 4. CHULA VISTA, 377 W. 3rd.

## WANTED—
### Help, Male.

WANTED — FIRST-CLASS AGENTS WHO can sell fraternal insurance; best proposition on the coast; exclusive territory. Big money. You do not have to do this to win. EMERY, manager, 234 Laughlin Bldg.

WANTED—STENOGRAPHER, COMPETENT to check smelter statements; largely copper company, Mexico; $200 gold. INDUSTRIAL & COMMERCIAL BUREAU, 628 Bryson Bldg.

WANTED—AN A1 BUSINESS MAN WHO can take charge of stock selling department and who can later sell railway equipment. Salary and commission. Address G, box 271, TIMES BRANCH OFFICE.

WANTED—A BUSHELMAN WHO IS CAPable of taking charge of shop in large clothing department; must be experienced man, with A-1 references. Address B, box 28, TIMES OFFICE.

WANTED — A BOOK-KEEPER; MUST know typewriting; from one to two hours daily work; time and terms can be arranged; must have good references. Address B, box 61, TIMES OFFICE.

WANTED—GOOD, STRONG MIDDLE-AGED single man, with experience in gardening and making new lawns. Will give room and board and steady work to right party. Call 1106 IROLO ST.

WANTED — HANDY MAN WHO UNDERstands repairing, polishing and upholstering furniture; have about two weeks' work for first-class man. HOPKINS, 460 Germain Bldg.

WANTED—MEAT CUTTER, UP-TO-DATE man, who thoroughly understands his business. Write, state age and address SAWDELLE GROCERY CO., Sawtelle, Cal.

WANTED—MAN PRESSER; GOOD SALary and steady work. Write or come at once, MORRIS H. COPELIN, Cleaning and Dyeing Works, Mojave, Cal.

WANTED—CLOTHING SALESMAN WITH clean steady record, 25 to 35c, 40 miles from here. INDUSTRIAL & COMMERCIAL BUREAU, 628 Bryson Bldg.

WANTED—OFFICE BOY LIVING AT HOME understanding shorthand and typewriting. Address in own handwriting, stating age, Address B, box 57, TIMES OFFICE.

WANTED—POSITION AS STENOGRAPHER and typewriter by bright young man; can give best of reference. Phone 22601, or address E. E. G., 2267 Scarff st.

WANTED — MACHINIST, GOOD LATHE man; state wages both; young man preferred; steady work; 9 hours daily. BOX 139, Santa Ana.

WANTED—PANTS MAKER, ALSO A BUSHelman to go to country; steady work; good wages. Call DETMER WOOLEN CO., 420 S. Broadway.

WANTED—MARRIED MAN FOR ORANGE ranch (no children of school age;) steady place for the right party. Address MARKS BROS., Lemon Cove, Tulare Co., Cal.

WANTED—WAGON WOODWORKER AND all-around blacksmith for Delano, Cal.; steady job for right man. ALDERSON, 436 E. 4th St., Santa Ana.

WANTED—BRICKLAYERS TO FIGURE ON foundation and chimney work. See F. GROM, 1274 East 28TH st. Take Hooper car.

WANTED — TWO MEN TO WORK ON ranch; must understand horses and general ranch work. Call 435 S. HILL ST. after 9 a.m. tomorrow.

WANTED—EXPERIENCED WELL DRILLer on portable machine; ask for MR. BROFF, 201 Story Bldg., and on Alameda today, between 11 and 12 and 4 and 5.

WANTED—MAN TO PAINT AND TINT house; give payment, piano instruction. Address L, box 229, TIMES BRANCH OFFICE.

WANTED—MEN WHO CAN GIVE PART of their time, day or night, at their homes, and get a liberal compensation. Apply KK, box 221, TIMES BRANCH OFFICE.

WANTED—MEN WHO CAN DEVOTE TWO hours every afternoon or evening and be well paid. Apply KK, box 220, TIMES BRANCH OFFICE.

WANTED—A FIRST-CLASS WASHER WHO has had experience in gasoline or electric vehicles; references required; no others need apply. 2114 WEST 7TH ST.

WANTED—MAN COOK, AMERICAN; MUST have clean habits; ranch 8 miles out; wages $25 per month. Call 10 HOWARD & SMITH, nursery men, 340 S. Olive st.

WANTED—OUTSIDE JEWELRY SALESman, wholesale preferred; state age, experience, reference, salary expected. Address B, box 60, TIMES OFFICE.

WANTED—I WILL GIVE A LOT OR RENT of a 5-room furnished cottage for carpenter work or painting. B. & H. BUILDING CO., 105 Wilcox Bldg., First and Spring.

WANTED—A BRICKMASON TO FIGURE on one-story brick work in exchange for good automobile. 323-25 CENTRAL BLDG. F6182, Main 72.

WANTED — SALESMEN TO SELL OUR goods to all classes of merchants; fine side lines; big profits; liberal terms. MODERN MFG. CO., Dept. T, South Bend, Ind.

WANTED—A FIRST-CLASS STRUCTURAL draftsman and detailer, after giving age, experience and salary wanted address X, box 24, TIMES OFFICE.

WANTED—FIRST-CLASS MEAT CUTTER, able to wait on trade, country, $50 and advancement. INDUSTRIAL & COMMERCIAL BUREAU, 628 Bryson Bldg.

WANTED—MAN TO CARE FOR HORSES and do general garden work; prefer married man who has done section work on the railroad. Address B, box 57, TIMES OFFICE.

WANTED — LOWEST ESTIMATES FOR work on paneling room; must be first-class carpenter. SUDOW, 1744 W. 23d st. 71744 (Home.)

WANTED—BRICKLAYER TO FIGURE ON foundation for bungalow. 323 LISSNER BLDG.

WANTED—CARPENTER. CALL WEDNESday, 10 a.m., OAKS BILLIARD HALL, 1234½ N. Main st.

WANTED—EXPERIENCED RESTAURANT man to take charge of cafe on percentage. Address Y, box 64, TIMES OFFICE.

WANTED—MAN TO RUN MEAT MARKET, who can also clerk in groceries; must have good references. Apply 632 W. 7TH ST.

WANTED—SALESMAN, WELL ACQUAINted with ranchers; a splendid opportunity. 321 W. 3RD ST., room 324.

WANTED—EXPERIENCED BOTTLE washer. Apply Superintendent, H. JEVNE CO., 6th and Broadway.

WANTED—FOUR LIVE SOLICITORS; EXceptional proposition. Apply LION DYE WORKS, 1744-54 Clanton.

WANTED—GOOD CARPENTER, WEDNESday morning, 2650 MALTMAN AVE. Take Hollywood car.

WANTED—LIVE MAN TO TAKE ORDERS teas and coffees; good commission. 408 TEMPLE ST.

WANTED—ELECTRICIAN, GOOD BUSIness opportunity for energetic young man. P.O. BOX 764.

WANTED—DELIVERY BOY WITH WHEEL; wages $5 per week. OFF & VAUGHN DRUG CO., 252 S. Spring st.

WANTED—CEMENT FINISHER. APPLY at corner LA FRANCE and HUNTINGTON DRIVE, South Pasadena.

WANTED—CANDY MAKER AND HELPER. SUGAR PERFECTION CO., corner 9th and Hill.

WANTED — PANTS PRESSER. WILSON BLDG., room 109.

WANTED—EXPERIENCED MILK WAGON driver. Phone WEST 1573, HOME 71242.

WANTED—2 BOYS OVER $16. APPLY PACIFIC STOVE CO., 1515 E. Seventh.

WANTED—CARRIAGE PAINTER. CAPITO CARRIAGE CO., Central ave.

WANTED—FIRST-CLASS BUSHELMAN. P. ESPOSITO, 332 S. Johnson Bldg.

WANTED—FIRST-CLASS BREAD AND pastry baker at NELSON'S, 553 S. Main.

WANTED—EXPERIENCED ... care of cats ... TIMES OFFICE.

WANTED—AT ONCE, AMATEUR AND ... Address F, box ... OFFICE.

## WANTED—
### Help, Male.

Note—Applicants for positions are advised not to enclose original recommendations in answer to ads. Send duplicates only.

WANTED—
MURRAY & READY,
Leading Employment and Labor Agents,
Phones A3013. Broadway 6136.

NORTH. FREE FARE. NORTH.
Laborers ..... $60
Teamsters ..... $60

CARPENTERS. CARPENTERS
LOOK.
5 Carpenters, 3 years' work ..... $3, 8 hours
10 Laborers ..... $2, 8 hours

10 Laborers at the beach ..... $2.50 day
4 Pile driver laborers ..... $75 month
25 Hay hands, ranch hands, farm hands, ...
...milkers, dairymen, etc. ..... $30 to $45 & B.
Married ranch hands, wife to cook, etc., ...
...man as ranch hand, etc. to ..... $60, found
10 Wood choppers ..... $1.50 cord
5 Wood splitters ..... 90c cord
1 Freight teamsters ..... $2.75
Married milker ..... $40, house

MECHANICAL, ETC.
Carpenter to take large contract.
Camp blacksmith ..... $3.50 day
Ranch blacksmith ..... $60, found
Rough carpenter ..... $2.25 day
Saw filer.
Re-sawyer for box factory.
2 Trunk makers ..... $12 to $15 week
Bridge carpenter ..... $3.50 day

10 Men to help construct new light and ...
...power plant ..... $60 month

Here's a good one.
10 Teamsters to help build country road ...
...and only 8 hours' work ..... $2 day

Something new coming in all the time by ...
...phone, wire, etc.
MURRAY & READY,
Leading Employment and Labor Agents, ...
...2nd and Main sts.

WANTED—
HUMMEL BROS. & CO.,
A Strictly First-Class Agency
All Kinds of Help Promptly Furnished
Your Orders Solicited
214 EAST SECOND STREET
Between Main and Los Angeles Sts.
Largest and best equipped offices on Pacific coast.

SUNSET MAIN 508.
HOME PHONE 10738.

Gasoline house plumber, $3.25; wagon woodworker, $2.50; coachman and gardener, $40 and room; harness repairer, ranch, $2 and found; man for alfalfa ranch, $35 etc.; man and wife, ranch, $60; married man, wife to cook, $40; orchard, $40 and house; men for haying, $35 etc.; milkers, $40 etc.; house carpenters, country, $3.50; man for dairy, $30 etc.

HOTEL DEPARTMENT.
Second cook, Lake Tahoe, $60 etc.; fry cook, Lake Tahoe, $60 etc.; roast cook, Yellowstone Park, $70 etc.; third cook, country, $40 etc.; all-round cook, country hotel, $45 etc.; steward, $50; night clerk, country hotel, $40 etc.; waiter, hotel, Arizona, fare advanced, $20 etc.; pot washer, Lake Tahoe, $25 etc.; dishwasher, $8; pantry cook, 6-8 men, $30 etc.; waiter, country, $20 etc.

WANTED—COAL MINERS.
Experienced men can make $4 per day. Comfortable lodgings, new houses, good board.

STONE CANON COAL CO.,
Stone Canon, Cal.
Take Southern Pacific Coast Line to Chassilon, 275 miles north of Los Angeles. Stone Canon Pacific from Chassilon direct to mines.

WANTED—JAPANESE
PACIFIC EMPLOYMENT CO.,
Leading agency and contract office.
'Phone Phone 27803. Main 3104.
House and window-cleaning department.
FEMALE DEPARTMENT.
ATTENTION—Beware of imitators who are using our firm name "PACIFIC."
18 631 W. SIXTH ST., Los Angeles, Cal.

WANTED—SECURITY AGENCY, ROOM 234, Bryson Bldg., 145 S. Spring. Wagon repairer, $4; harness maker, $1.50; irrigating boss, $60; ranch hand, $26; one $32; man and wife, cooks, $100; hotel cook and helper, $70; dishwasher, $20; one $7 week; married man, dairy, $45; painter, $3; man and wife, private place, cook, $45; second work.

WANTED—POSITIONS SECURED FREE. Why search the city for a position or pay large fee and take all chances? You can be a member of our association for 25c month and receive free assistance in securing employment. EMPLOYMENT PROTECTIVE ASSOCIATION, 516 Bumiller Bldg., 430 S. Broadway. 3

WANTED — REAL ESTATE SALESMAN; must be of good habits and reliable; can make $200 and more per month if you have experience and ability. HOTEL KENNETH, 325 S. Grand, between 7 and 9 p.m. Ask for SMITH.

WANTED—
JAPANESE EMPLOYMENT AGENCY,
430 W. Sixth st. Home F6351. Main 2774.
COOKS, WAITERS, PORTERS,
Ranch hands, boys and all other classes.
HOUR OR DAY CONTRACT. 11

WANTED — FOREMAN FOR ORANGE ranch; one who can work and also handle men. Address by letter only, with reference, HAGERTY & HEMPEL, 314 H. W. Hellman Bldg.

WANTED — FIFTY MEN TO SELL THE only positive gray hair restorative in the world; steady work for reliable men. IDEAL CHEMICAL CO., room 18, 415½ S. Spring st.

WANTED — CARPENTER FOR COUPLE days, or contract. Call on job tomorrow morning; take Garvanza car to Avenue 26, cross Arroyo, go block north on bank of Arroyo to brick building.

WANTED — AT THE FIFTH ST. STORE, experienced dry goods salesmen, for various departments; only first-class men who can furnish references need apply. Apply to SUPT., 8 a.m. Thursday.

WANTED—YOUNG MAN HAVING A FEW years' experience in ladies' fancy goods, to assist in department store. State experience, reference and salary expected. RADIN & KAMP, Fresno, Cal.

WANTED—YOUNG MAN HAVING A FEW years' experience in ladies' fancy goods, to assist in department store. State experience, reference and salary expected. RADIN & KAMP, Fresno, Cal.

WANTED—GAS FIXTURE SALESMAN FOR NEW YORK HOUSE. LIBERAL COMMISSION BASIS. COAST TERRITORY. ONLY EXPERIENCED MEN CONSIDERED. D. DALE COMPANY, NEW YORK.

WANTED—YOUNG MAN WITH A-1 REFerence; steady position; long hours; small salary to start; prefer photographer or printer; experienced. Call after 11 a.m., 253 S. MAIN. Penny Arcade.

## WANTED—
### Help, Male or Female. (Investment Required.)

WANTED—BY PROFESSOR OF PHYSICAL culture and medical treatment, a lady partner to assist in my office; experience not necessary; light, pleasant work and short hours; my business will pay $200 per month; small investment required. 324 HOTEL CORONA, 227 Seventh st., from 10 to 12 a.m. Ask for N. St. Erman.

WANTED—LADY OF GOOD APPEARANCE, business experience not absolutely necessary, with some capital, to join refined gentleman in business; excellent opportunity; large income; bank and other references gladly furnished; correspondence solicited. Seattle Exposition, Address L, box 240, TIMES BRANCH OFFICE.

WANTED—MAN WITH $2500 TO $5000 WITH services as manager of branch office of large real estate company owning its own; where large profits are sure; must be a business man of good education and capable of taking full charge of office. Address JJ, box 274, TIMES BRANCH OFFICE. 10

WANTED—GENTLEMAN WITH PRACTIcal knowledge of bookkeeping to take charge of commercial department. Moderate salary. If not thoroughly competent, kindly do not answer. Small investment required. CALIFORNIA BUSINESS COLLEGE, (Inc.) 340 S. Hill street.

WANTED—GOOD HONEST MAN TAKE half interest in old established cash business that requires no experience; this will pay you $150 per month for your part. Small investment required. Inquire 218 SOUTH BROADWAY, office 425.

WANTED—YOUNG MAN TAKE CASH AND look after front part fancy grocery and delicatessen; small investment; good place for steady man. Particulars, 216 SAN FERNANDO BLDG.

WANTED—MAN FOR PERMANENT POsition on salary with local corporation, to do outside work, small investment required. Call 1004 SECURITY BLDG., 5th and Spring.

WANTED—A HUSTLER WHO CAN INVEST $250, with his services, clean, honest cash business; will pay you $300 to $125 monthly your part. OWNER, 826 W. Seventh st.

## WANTED—
### Help, Female.

WANTED—10 FAST SEAMSTRESSES ON wardrobe. Apply ROOM 720, Majestic Theater Bldg., today.

WANTED—A GIRL ON SLEEVE MACHINE. DRIVERS' INDEPENDENT LAUNDRY. 713 Clanton.

WANTED—YOUNG LADY FOR RECEPTION room in dental office. Address A, box 104, TIMES OFFICE.

WANTED—WOMAN TO ASSIST WITH housework and care of an invalid. Address B, box 58, TIMES OFFICE.

WANTED—GIRL FOR GENERAL HOUSEwork; must be good cook. PHONE 11534. 5

WANTED—HEAD WAITRESS AND 15 GIRLS for side work. THIRD STREET CAFE.

WANTED—GIRL TO LEARN TAILORING. 413 S. HILL ST.

WANTED—GIRL FOR GENERAL HOUSEwork. Call at 346 VERMONT AVE.

WANTED—MATTRESS TICK SEWER AT 824 SOUTH MAIN ST.

WANTED—DRESSMAKER, GOOD SEWER. 827 West 6th, MADAME STEVENSON.

WANTED—MARKERS AND DISTRIBUTors. DIAMOND LAUNDRY, 261 E. Fifth.

## WANTED—
### Help, Male or Female.

Note—Applicants for positions are advised not to enclose original recommendations in answer to ads. Send duplicates only.

WANTED—WAITRESS, SANITARIUM, $30 etc.; waitress, hotel, country, $25 etc.; waitress, railroad hotel, Nevada, fare paid, $25 etc.; waitress, restaurant, $7 and $5 a week; mother and daughter, cook and helper, country hotel, $50; cook for small camp, $30 etc.; cook for mountain resort, small place, $40 etc.; girl to answer 'phone and door bell, apartment-house, 2 hours a day, 65 cents; housegirl, Long Beach, $25 etc.; housegirls, city and country, $20 etc., $25 etc., $30 etc. HUMMEL BROS & CO., 116 E. Second st.

WANTED—COOK AND NURSE GIRL, SANta Barbara, $40 and $25; house girls, mining town, Arizona, $35, see employer here, fare paid; house girl, family 2, bungalow, $30; cook, care for downstairs, no laundry, $25; neat middle-aged woman, family 3, city, $25; second girl, light place, city, $25; house girl, family 2, country home, $25; mother's helper, city, $22; many other good orders. MRS. PATTEN'S (formerly Miss Day,) 213 S. Broadway.

WANTED—ENERGETIC, FORCEFUL WOMan to engage and instruct representatives in the enrollment department of an educational institution. Experience unnecessary, but must be well education and of pleasing personality and good executive ability. Call between 2 and 4, 429 E. FIFTH, corner San Pedro. 5

WANTED—COOK AND SECOND MAID, $35, $30; house girl, $25, $30; like one family, $25; 3 in family, no washing, $30; housework, $30; waitress, $7 week; hotel waitress, $25 month. Hurry. SWEDISH EMPLOYMENT BUREAU, 101½ South Broadway.

WANTED — WOMAN AS PARTNER FOR light lunch and tamale business; good chance to make money; must know how to make tamales, etc.; no capital required, but must be neat in appearance. Address P.O. BOX 294, Avalon, Catalina. 5

WANTED — BRIGHT, INTELLIGENT woman in South Pasadena to handle the Knickerbocker Spraybrush, used for bath, shampoo, and massage; exceptional opportunity to make large wages. MACLINTOCK, 200 Jeffries Bldg., 117 Winston st. 5

WANTED—25 GOOD-LOOKING GIRLS, BEtween 18 and 21, to demonstrate and advertise in store windows from 7 to 10 p.m. Saturdays. In answering state experience, references and wages expected. Address L, box 232, TIMES BRANCH OFFICE.

WANTED — EXPERIENCED OPERATORS on power machines; those who have had experience on overalls preferred. 1 to 10 p.m. PACIFIC GARMENT CO., 360 S. Los Angeles st.

WANTED—GIRL 17 TO 20, NEAT, CAREful, to learn photography and help about studio apartment. Meals and $4 to begin. Permanent. Advanced ralpher. Stranger preferred. BAKER, 718 S. Spring st. 5

WANTED—LADIES TO DO PIECE WORK at home, make our novelties, part or full time. Steady employment, pays $10 to $25 weekly. WOMAN'S NATIONAL ART EXCHANGE, 219 North Broadway.

WANTED—TWO LADIES TO SELL STOCK. Easiest selling ever offered in this city. Experience desirable, but not necessary. Must be ladies of culture and refinement. Address A, box 140, TIMES OFFICE.

WANTED—FIFTY LADIES TO SELL THIS only real gray hair restorative in the world; big commission to reliable workers. IDEAL CHEMICAL CO., room 18, 415½ S. Spring st.

WANTED — LADIES FOR HOME WORK; the greatest and best proposition ever offered in Los Angeles; experience unnecessary; permanent employment; investigate at once. ROOM 18, 514½ S. Spring st. 7

WANTED—SECURITY AGENCY, ROOM 234, Bryson Bldg., 145 S. Spring. Wanted—Hotel waitresses, $25; cafe waitress, $8; house girls, $20-$25; cafeteria girls, $7; family cook, $25; new orders daily; plenty work here.

WANTED—LADIES TO TAKE PIECE work home; best paid work in city; no experience necessary; steady employment by reliable firm. Address K, box 154, TIMES BRANCH OFFICE.

WANTED—BRIGHT SHREWD QUICK RELiable young woman for refined work, $9 per week; state former positions held; give phone. Address B, box 51, TIMES OFFICE.

WANTED—GIRL FOR GENERAL HOUSE work, one who is willing and capable. To such I can offer an unusually attractive place. PHONE HOME 52674. 6

WANTED—NEAT GIRL, 16-23 YEARS, TO assist with housework, family of 3 adults. Call afternoons this week. 2707 NORMANDIE AVE. West Adams car. 5

WANTED—3 SERVING GIRLS TO WORK AT cafeteria. Call early and be ready to work. BOOS BROS.' CAFETERIA, 621 South Main. 5

WANTED—TEN EXPERIENCED OPERAtors on power machines, for children's rompers and boys' blouses. M. GOLDWATER & CO., 204 Boyd st. 7

WANTED—NEAT, RELIABLE GIRL FOR general housework, in small family; must be good plain cook and willing to do small washing; desirable wages. PHONE F2560. 5

WANTED—AT THE 5TH ST. STORE, EXperienced saleslades in every department; good position now open. Apply to SUPT. Thursday morning.

WANTED—GIRL TO TRAVEL WITH MOVing picture show; must be good singer and good looker; must leave city tomorrow night. Address B, box 44, TIMES OFFICE. 5

WANTED—AT ONCE, COMPETENT FITters for women's suits; none other need apply. JACOBY BROS., 231-33-35 S. Broadway. 7

WANTED—GIRL OR WOMAN TO ASSIST with light house work in exchange for good home and small salary. PHONE SOUTH 1270.

WANTED—EXPERIENCED SALESWOMEN for wash goods, ginghams and house furnishings. Apply before 10 a.m. Superintendent BROADWAY DEPARTMENT STORE. 5

WANTED—A COMPETENT GIRL TO DO general housework and cooking, for a family of five adults. References required. HOME PHONE 51037. 5

WANTED — EXPERIENCED CHAMBERmaid, able to do 20 rooms; German or Swede preferred. HOTEL YOSEMITE, 115½ S. Broadway.

WANTED—YOUNG LADY CLERK IN CANdy department; must have good references. Apply SUPT. H. JEVNE CO., Sixth and Broadway.

WANTED—COMPETENT YOUNG WOMAN to assist in light housekeeping. Apply 150 S. GOWER ST., Hollywood. Sunset Tel. 628.

WANTED—LADY THAT CAN PLAY PIano and sing for moving picture show, near Los Angeles; state salary expected. Address Y, box 67, TIMES OFFICE. 5

WANTED — STENOGRAPHER, EXPERIenced in billing on Remington, $12 a week. Apply L. A. BUSINESS COLLEGE, 417 W. 5th st.

WANTED—GIRL WITH FAIR EDUCATION, who understands typewriter, for general office work. Apply REMINGTON TYPEWRITER CO., 117 S. Broadway 5

WANTED—LADIES WHO CAN GIVE PART of their time, day or night, at their homes and get a liberal compensation. Apply KK, box 229, TIMES BRANCH OFFICE.

WANTED—LADIES WHO CAN DEVOTE 2 hours every afternoon or evening and be well paid. Apply KK, box 228, TIMES BRANCH OFFICE.

WANTED — WOMAN FOR GENERAL housework on ranch; good home and $30. HOME 'PHONE 53703. 5

WANTED — EXPERIENCED LADY TAIlor to work on skirts. Apply 1100 S. GRAND AVE. 6

WANTED—TWO EXPERIENCED STARCH-work body ironers. Apply at once. TROY LAUNDRY CO., Pasadena.

WANTED — YOUNG WOMAN TO SERVE one hour at noon, for her meals, at THE PURITAN CAFETERIA, 613 S. Spring st. 5

WANTED—A GOOD RELIABLE GIRL FOR general housework, small family. Apply 610 CARONDELET ST. 9

WANTED—PARTY HAVING BATHROOMS in their offices to meet experienced masseuse. 'PHONE HOME 52225. 6

WANTED—A BRIGHT YOUNG LADY AT 227 MERCANTILE PLACE, corner Broadway. 5

WANTED—2 EXPERIENCED LADY PRESSers. ACME DYE WORKS, 1229 S. Figueroa.

WANTED — GOOD SKIRT FINISHERS. SCHARS, Ladies' Tailor, 629½ S. Broadway, room 12.

WANTED—A FEW LADIES AT THE FLORentine Hairdressing College, corner Broadway, entrance 227 Mercantile Place. F1287. 8

WANTED—GIRL FOR HOUSEWORK AND care of child; small family; $15 per month. Phone HOLLYWOOD 1442. 7

WANTED—LADY VIOLINIST TO PLAY with pianist in cafe; non-union only. Address B, box 63, TIMES OFFICE. 5

WANTED—GOOD GIRL FOR KITCHEN work in private boarding-house. 328 S. GRAND.

WANTED—FIRST-CLASS SEAMSTRESS TO sew by day. Call 827 M'GARRY ST., or 'Phone Main 3552.

WANTED—YOUNG WOMAN IN OFFICE; light work; small wages. Address B, box 55, TIMES OFFICE. 5

WANTED—GOOD RELIABLE GIRL FOR general house work; two in family. Call in morning. 1807 WILTON PLACE. 5

WANTED—EXPERIENCED IRONERS, APply at CARLSON HAND LAUNDRY, 710 W. Third st.

WANTED—EXPERIENCED SKIRT OPERator; steady work and good wages. BAUCH & BACHLEN, 409 San Pedro st. 6

WANTED—EXPERIENCED LADY HELPers on ladies' coats. Apply 430 S. BROADWAY, room 203. Ask for Mr. Madler.

WANTED—4 STENOGRAPHERS FOR SPEcial work. Apply 217 CITIZENS' NATL. BANK BLDG.

WANTED—GIRL FOR GENERAL HOUSEwork and cooking, small family. 462 S. ALVARADO.

WANTED—PANTS FINISHERS. WILSON BLDG., room 109. 6

## WANTED—
### Help, Male and Female.

WANTED—ALL COLORED.
Every colored woman who is seeking a good position will find ready employment by calling at my office at once. First-class jobs in general housework from $20 to $40 a month. Waitresses, chambermaids, second girls, nurse girls, laundresses, ladies' maids, in and out of the city. Male help wanted also.
J. W. COLEMAN EMPLOYMENT OFFICE,
211 E. Second st.
Broadway 2166. A2879.

WANTED—MAN COOK, WIFE SECOND maid, small family, $45; man and wife, ranch, $65; another $50; another $40 and house; hurry. SWEDISH EMPLOYMENT BUREAU, 101½ S. Broadway. A6639, Main 1065.

WANTED — MAN AND WIFE, WIFE TO take charge and do necessary work of small apartment-house; man to go out about his usual employment; must be sober, industrious; no children. Apply MR. CLOSE, 311 Mer. Trust Bldg.

WANTED — MAN AND WIFE WANTED outside and inside work, respectively; wages $30 per month for two and found; small country place. Address BOX 494, Monrovia.

## WANTED—
### Help, Male and Female. (To Learn Trades.)

WANTED—MEN AND WOMEN TO LEARN

# Classified Liners.

## WANTED—
### To Purchase, Real Estate.

WANTED—FOR CUSTOMER, 6-ROOM MODern cottage or bungalow, between Figueroa and Wall sts., south and E. Might exchange with small house as part payment. 527 SIXTH ST., room 25. *

## WANTED—
### To Purchase, Miscellaneous.

WANTED—WE BUY LADIES' AND GENTLEMEN'S SECOND HAND CLOTHING, GOOD VALISES, TRUNKS, BEDDING, FURNITURE, CARPETS, CHINA, GLASSWARE, CUTLERY, SPORTING GOODS, ETC., AND GUARANTEE TO PAY MORE THAN ANY ONE ELSE. CALLS PROMPTLY ATTENDED TO. PASADENA, MONROVIA AND HOLLYWOOD CALLS WILL RECEIVE PROMPT ATTENTION. PHONES 200, MAIN 2907. 5

WANTED—
JAMES COLGAN & CO.,
L. A. largest second-hand store.
711-713-715 S. SPRING ST.
Highest price paid for any amount of household and office furniture. Main 2691, F2691. *

WANTED—WE WILL PAY MORE FOR furniture and household goods, office furniture, restaurants outfits. L. A. AUCTION & EXCH. CO., 720 S. Spring. F1719, Bdwy. 1697. *

WANTED — TO BUY FURNITURE AND household goods. If you have one piece or a house full, we will pay you the highest price; others do. Phone us. Main 1111, Home 1111. COLTRAR'S, 509-511 S. Main. *

WANTED—SELL OR EXCHANGE YOUR furniture. We pay thousands of dollars yearly waiting to buy it. Phone us. Main 1111, Home F1111. COLTRAR FURNITURE CO., 509-511 S. Main. *

WANTED—WILL PAY HIGHEST PRICE for your stove in exchange for your second-hand furniture. H. ARNOLD FURNITURE CO., 727 S. Main. Main 3592. 646-48 S. Main. *

SOLT BELL
WON FURNITURE TILL YOU SEE US.
LEVY'S PAY MORE.
BROADWAY 1791. 629 S. SPRING. 14

WANTED — HOUSEHOLD GOODS, FURNITURE, any quantity. Highest cash paid. RHOADES & RHOADES, 829-831 Main st. Phone Main 1259; F1259. *

WANTED—TO BUY YOUR HOME OR OFfice furniture, showcases, etc., highest prices paid for exchange. WHEELS BROS., 11 Main. Phone F7949, Main 2042. *

WANTED — ROCK CRUSHER, 12x20 OR over; must be cheap; state price and full particulars in letter. N. C. GRIDER, Box 788, Cal. *

WANTED — GOOD HOTEL NEWS AND real estate; state number of hotel and terms in letter. Address A, box 302, TIMES OFFICE. 5

WANTED—GASOLINE ENGINE, FOUR OR six-horse; state price and make; also want bath tub and sink. Address B, box 302, TIMES OFFICE. *

WANTED—GOOD MOVING PICTURE MAchine, state make and lowest price. Address L, box 312, TIMES BRANCH OFFICE. *

WANTED—FROM 5 TO 20 ROOMS FURNIture for cash; must be cheap. Phone BROADWAY 1867. *

WANTED—I BUY FEATHER BEDS, PIPE, junk; quantities. ENGELMAN, Main 3994. *

WANTED—DIAMONDS, JEWELRY, ETC.; get cash; get my offer; fair dealing. H. T. WOOD, 5 S. Broadway, room 125. A1958. *

WANTED—DIAMOND SOLITAIRES, ANtique jewelry and old gold. S. SCHEPP, 8 Broadway. *

WANTED—DIAMONDS, OLD GOLD, JEWelry; highest price and a fair deal. H. B. MOSES, leading jeweler, 535 S. Broadway. *

WANTED—A GOOD SECOND-HAND SAFE, 48 S. LOS ANGELES ST. A4831; Main 3021. *

WANTED—ANTIQUE JEWELRY, SILVERware, English plate, lace, old prints, paintings, 4-6 bras, etc., at 614 W. SIXTH ST. *

WANTED—TO PURCHASE TWO RETURN tickets to Chicago by two ladies. Address box 36, TIMES OFFICE. *

WANTED — FIRST-CLASS SECOND-HAND furniture of about ten-room residence. TEL. HOLLYWOOD SUNSET 1376. 11

WANTED—GOOD HAMMERLESS SHOTgun, Remington preferred. J. BROWN, 1 Main st. *

WANTED—HIGHEST PRICES PAID FOR all kinds furniture, 644 S. Main. Phone F8389. *

WANTED — HIGH PRICES PAID FOR men's clothing. 605 S. SPRING. Main 8024. *

WANTED — CASH PAID FOR FEATHER beds. 356 SAN PEDRO. Main 1346, Home 8041. *

WANTED—HIGHEST PRICES FOR SECond-hand clothing. Main 6806. 132 E. 1st. *

## WANTED—
### Miscellaneous.

WANTED — ALL KINDS OF SEWING, vest waists, $1 and up; skirts, $1.50 up. Phone F4315. 740 S. SPRING, room 4. 5

WANTED — ONE OR TWO BABIES TO care for; prices reasonable. Phone Temple Main 5742. 1 TEMPLE ST. *

WANTED—TO RENT OR TO BUY, A CONcrete mixer. 642 S. HILL. 5

## TO LET—
### Furnished Rooms.

TO LET—NICELY FURNISHED ROOMS IN new house, first class American plan family; hot and cold running water; steam heat; phones in every room; large sunny dining-room; cuisine the best, billiard room, etc. Phone F7262. Broadway 7262. HOTEL PLEASANT, 1120 S. Grand ave. *

TO LET—PERCIVAL, 843 S. HILL, FURnished apartments in the largest and most exclusively appointed apartment house in the city; 10 rooms, single or en suite, with bath and toilet, kitchen; also single rooms. Amusements. Desirable and centrally located; walking distance. *

TO LET—NEW HOUSE, BRIGHT, OUTSIDE rooms, housekeeping and single; $1.50 to $4; bath, laundry; walking distance; cars direct to depots. TEN EYCK, 111 S. Figueroa. *

TO LET—WALKING DISTANCE, PRIVATE entrance, 2 furnished housekeeping rooms, private hall, sun parlor, porches, large flowers. 1219 MARYLAND ST. Main 6826. *

TO LET—LADY, ALONE, HAVING NICE sunny, southwest; will rent 3 or 4 rooms for housekeeping; rent reasonable; adults. 1822 Hope. Phone West 8193. 5

TO LET—ROOMS, "THE FORT," GENTLEmen only, running water, modern, 1 block from business center. 311 CALIFORNIA ST., Broadway. *

TO LET—FURNISHED ROOMS, 85 NEWLY furnished rooms, running water, modern, 25c to $1 per day. 247 S. LOS ANGELES ST. Phone A7341. *

TO LET—WHY NOT HAVE THE BEST? IT is no more for elevator, hot water, steam and tile baths. Per week $2.50 double; $3.50 for two. Near Central Park. 619 S. OLIVE. *

TO LET—LARGE, SUNNY ROOMS, WITH board if desired, in beautiful Glendale home, 3 minutes from city; piano, electricity, bath. 900 LOMITA AVE. *

TO LET—IN PRIVATE HOME, 1205 S. Hope, nicely furnished sunny room, suitable for refined lady; can arrange for housekeeping; price $10; no sign. *

TO LET — FINELY FURNISHED ROOMS, new house, Westlake district, with or without housekeeping; for children; walking distance. 140 W. SEVENTH ST. *

TO LET—THE REVERE, 321 W. SECOND ave. and Broadway; finely furnished outside rooms, $1.75 and up; bath, gas, phone Sunset Hgts. *

TO LET — THE KONETO, FURNISHED rooms, $1 and $1.50 per week and up. 1017 BROADWAY, between First and Second. Both phones. *

TO LET — FURNISHED HOUSEKEEPING rooms, $1.75, $2 week each. Baths. 540 E. 1st. *

TO LET—ELSINORE, NEW MODERN FURnished rooms, 1 block east of depot. 1st and E. Elsinore. *

TO LET—1250 S. FLOWER ST., 3 NICELY furnished rooms, for light housekeeping; bath. *

TO LET — NICELY FURNISHED SUNNY rooms, centrally located. THE CHATEAU ROMANO, 123 S. Flower. *

TO LET—SUMMER RATES, $1, $2.50 AND $4 per wk. at HOTEL MUNN, 438 South Olive. 14

TO LET—FINE SINGLE ROOM, OUTSIDE and sunny, if desired. 1855 W. 12TH PLACE, Main 8442. *

TO LET—NICE 3-ROOM FLAT, COMPLETE for housekeeping, 316 S. BONNIE BRAE, Westlake district. *

TO LET—$4.50 WEEKLY, LARGE, SUNNY front room, furnished, clean, in rear 2309 E. 8TH ST. Also 1212 E. SEVENTH ST. *

TO LET—FURNISHED ROOMS, $1 AND $1.5 per week; if desired; also housekeeping. 1145 S. OLIVE. 7

TO LET—NEWLY FURNISHED OUTSIDE rooms, with or without housekeeping; free baths; reasonable prices. 228 S. HILL. 7

TO LET—NICELY FURNISHED ROOMS $8 per week; also single rooms, all conveniences, $12 per month. 1 FLOWER. F7267. *

TO LET—CLEAN AIRY ROOMS, SINGLE, en suite and housekeeping $2.50 week. 6 FOURTH. *

TO LET—SUNNY OUTSIDE ROOMS. THE Hollis, 764½ S. Spring. 11

TO LET—HOUSEKEEPING SUITE, CHEAP, 6 SPRING. Also one front room. *

TO LET—LIGHT HOUSEKEEPING ROOMS, single or en suite. 402 W. SEVENTH ST. 11

TO LET—SUMMER RATES NOW ON AT HOTEL MUNN, 438 South Olive. 14

## TO LET—
### Furnished Rooms.

TO LET—
HAMPDEN ARMS HOTEL,
558 WEST FIFTH STREET,
Opposite Central Park and Auditorium.
Strictly first class.
80 rooms, 46 with bath; hot and cold water in all rooms; elevator and telephone service. Rates—Private bath, single, $1.50; double, $2 and up. Without bath, single, $1; double, $1.50 and up. Special rates by the week or month.
OLIVER JOHNSON, prop. Phones, Home 20491, Main 6784

TO LET—
HOTEL KENNETH
325 S. GRAND AVE.
On the hill, where it is quiet, and comfortable and the air is fine. Finely-furnished rooms with and without private baths; elevator service; every room has running hot and cold water; roof garden with beautiful large sun parlor, rates always satisfactory. Location one block from Angels' Flight; 5 minutes' walk to Broadway and 4th sts. Home A3420, Broadway 4790. *

## TO LET—
### Unfurnished Rooms.

TO LET—NEW, UNFURNISHED, 2 ROOMS, baths; oak floors, disappearing bed, enamel finish, hot water; every convenience; finest view in city; East Side; second floor; no children; first-class neighborhood. 1216 W. 4TH. 5

## TO LET—
### Flats.

TO LET—
225-227 W. 11th st., 4-room lower flat, renovated throughout.
224-226 W. 11th st., 7-room upper flat, three blocks from Hamburger's.
226-1204 Albany st. (cor. Pico st.), 6-room upper flat, strictly modern.
515-567½ S. San Pedro st. (bet. 8th and 9th sts.), 4-room upper flat.
LEE A. McCONNELL & CO.,
311-312 Douglas Bldg.

TO LET—NEW APARTMENT FLATS, 325—4 rooms, equal 7 rooms, with my DISAPPEARING BAY WINDOWS BEDS. Maple floors. Paneled walls. Enameled kitchens. Near park, fresh air and sunshine.
$30—7 rooms, 3d, seventh, east sun.
325—7 rooms, Key 321½ W. Seventh.
$22.50—4 rooms, W. 7th, Figueroa.
$20—5 rooms, S. Hope st. Key at 1346½.
BRAINERD; Central Bldg. F1625, Main 251.

TO LET—$16, MODERN FLAT, 4 ROOMS and bath, 1009½, 1015½, 1021½ and 1029½ Diamond st.; also 1015 W. First st. Apply 1017 W. First st. Take W. Second st. cars, get off at Pleasant ave., or call at 207 S. BROADWAY. A3042, Main 3042. *

TO LET—4 BEAUTIFUL 5-ROOM FLATS, 728 S. GRAND AVE., MARBLE ENTRANCE, HARDWOOD HALLS, THE SWELLEST THING ON THE HILL; RENT ONLY $27.50 AND $40 PER MONTH. RENTAL DEPT., MINES & PARISH, 303 S. HILL ST. 5

TO LET—VERY DESIRABLE MODERN 4-room lower flat, walking distance, $15; 941 Figueroa, near Pico. W. J. AMES, City and County Bank, Second and Spring sts. Phone 16705, Main 705. *

TO LET — WESTLAKE SECTION, 625 S. Burlington ave., desirable 5-room modern flats, upper and lower; rent reduced to $25 to permanent tenants; east front. W. E. MARTIN, 313 Stimson Bldg.

TO LET—4 LARGE UNFURNISHED ROOMS and kitchen, front; northwest corner 2nd floor; modern, private bath, good neighborhood. 1216 WEST 4TH ST. *

TO LET—MODERN UPPER 4-ROOM FLAT, completely furnished; gas, electricity, 2 toilets, windows, both sides; telephone; near Polytechnic and St. Vincent's. 1825 S. FIGUEROA. *

TO LET — 5-ROOM FLAT, FURNISHED; hardwood floors, modern and very convenient; very cheap. 1236 CALUMET AVE. Phone Main 3501. *

TO LET—FLAT, 5 ROOMS, BEAUTIFULLY furnished, new; close in. 927 LINCOLN ST., near Ninth and Figueroa. 5

TO LET—CLOSE IN, EXCEPTIONALLY good neighborhood; nicely furnished 4-room flat; first floor, no children. 551 S. HOPE. 6

TO LET—4-ROOM MODERN FLAT, FULLY furnished, right in town; also 2 rooms; no children. 544 S. HOPE. *

TO LET—FURNISHED FLAT 5 ROOMS FOR summer months, rent reasonable, to responsible party. 234158. *

## TO LET—
### Apartments Furnished. And Unfurnished.

TO LET—CLOSE IN, EXCEPTIONALLY good neighborhood; sunny, furnished apartment, living-room, buffet kitchen and bath. Rear 551 S. HOPE. *

TO LET—HILL AND 16TH, SILVERTON, housekeeping apartments, new building, handsome furnishings. $10 to $24. baths. BROADWAY 1862. *

TO LET—$14 MONTHLY, HOUSEKEEPING apartments; large, sunny rooms; bath, gas range, 'phone, close in. 156 N. BEAUDRY. A3042. *

TO LET—FREDEMMA APARTMENTS, 3 and 5-room housekeeping suites; private baths, hot water, both phones. 146 WEST 15TH ST. 5

TO LET—THE FOWLER, LARGE, SUNNY new 3-room apartments; nicely furnished; private bath; walking distance; summer rates. 238 S. BEAUDRY AVE. 'Phone Main 7837. 11

TO LET—VERY DESIRABLE 3-ROOM FURnished upstairs front suite, private bath, reasonable to permanent people. 1322 WRIGHT ST. Take Pico car. 'Phone 2243. 5

TO LET—RENSHAW APARTMENTS, 721 California, st. 3-room modern apartments at low rates to permanent guests. Adults only.

TO LET—NEWLY FURNISHED FLAT OF 4 apartments, hardwood floors, all modern conveniences, special price for summer. Call 548 S. BONNIE BRAE. *

TO LET—$18 MONTHLY, NEWLY FURNISHed, with best Axminster rugs, most thoroughly equipped, a beautiful view, large lawn and flowers. 1112 W. FIRST ST. A2718. 21

TO LET—THE LAWRIE, 1232 ELDEN AVE., ideal summer apartments, located on high ground, adjoining beautiful Westmoreland. Take Pico car. *

TO LET — $25-$28; 4-ROOM FURNISHED suite, flooded with sunshine; 2 WALL BEDS. CROWN HILL APARTMENTS. Phone 10297. *

TO LET—CLOSE-IN FLATS.
$25—4 rooms, key at 1346½ S. Hope.
$30—6 rooms, fine, complete; cozy.
$30—3 rooms, 7th and Figueroa, E1673.
$30—Elegant, new; disappearing beds.
$35—Elegant furniture; cottage-flat.
$40—5-room, W. 7th; sunshine.
BRAINERD, Central Bldg. F1632, Main 251. *

TO LET—4-ROOM LOWER SOUTH FLAT, completely furnished; gas, electricity, 2 toilets, windows, both sides; telephone; near Polytechnic and St. Vincent's. 1825 S. FIGUEROA. *

TO LET — 5-ROOM FLAT, FURNISHED; hardwood floors, modern and very convenient; very cheap. 1236 CALUMET AVE. 'Phone Main 3501. *

TO LET—FLAT, 5 ROOMS, BEAUTIFULLY furnished, new; close in. 927 LINCOLN ST., near Ninth and Figueroa. 5

TO LET—CLOSE IN, EXCEPTIONALLY good neighborhood; nicely furnished 4-room flat; first floor, no children. 551 S. HOPE. 6

TO LET—4-ROOM MODERN FLAT, FULLY furnished, right in town; also 2 rooms; no children. 544 S. HOPE. *

TO LET—FURNISHED FLAT 5 ROOMS FOR summer months, rent reasonable, to responsible party. 234158. *

## TO LET—
### Apartments, Furnished. And Unfurnished.

TO LET — MODERN HOUSEKEEPING apartments, furnished complete; the nicest and neatest to be found anywhere, at the lowest rent; 'phone, bath, gas range, hot water, pleasant yard and flowers; these apartments are especially ventilated, sunny, very clean and homelike; go and see them; you will like them; close in; no car fare.
$12-106 S. Beaudry; The Denver.
$12-1322 W. 1st st.; fine air, high ground.
$12-1327 W. First st.; 3 splendid rooms.
$12-1341 W. First st., can't be equaled.
$13-306 N. Fremont; Geneva.
$14-312 N. Fremont; Helvetia.
$14-312 N. Fremont; two double beds.
$16-1322 W. Fremont; two double beds.
$13-1060 E. Ninth st., cor. Gladys.
$13-1011 E. Ninth st., corner Ceres.
$14-156 S. Beaudry, The Chicago.
$12-1039 W. Colton st., The Florence.
$12-534 S. Figueroa st.; very close in.
$14-712 Ceres ave., Alhambra.
$13-1121 Diamond st., W. Second car.
$11-934 Crocker st.; fine for couples.
$16-512 W. Fourth st.; private baths.
$13-1128 Mignonette st.; very desirable.
$14-1345 S. Figueroa, The Taft.
$15-1117 W. First st., The Goleta.
$14-Unfurnished 5-room flat, 1033 Diamond.
T. WIESENDANGER, 207 S. Broadway. 9
'Phones 2043, or 1017 W. First st.

TO LET—
THE NETHERWOOD,
SINGLE ROOMS,
HOUSEKEEPING SUITES.
207 S. GRAND AVE.
Rooms, light and sunny; reception hall and parlor; very comfortable and pleasant house; large front porch and yard; fine surroundings; rates the lowest and rooms the most pleasant. Grand ave. car. Phone HOME 22561.

TO LET—$12 MONTHLY, HOUSEKEEPING APARTMENTS, completely furnished; large sunny rooms; bath, gas range, 'phone; comfortable and nice. "THE PORTLAND," 911 Diamond st. Apply 1017 W. First st. Take W. Second st. car, get off at Fremont ave. Also in flat at 324 E. Figueroa st., or call room 15, 207 S. BROADWAY. A3042, Main 3042. *

TO LET—FURNISHED APARTMENTS, ST. CHARLES, 123 W. 17th st., near Grand; two and three rooms each, with bath; all modern conveniences. The most desirable beds of the latest make. If you are looking for something that is good and at very low price, call at once, the best room for the price.

TO LET—FOR $1 MONTHLY YOU CAN rent completely furnished housekeeping apartments at 1001 and 1011 E. NINTH AND 1016 CROCKER ST., and for $14, at 213 N. FREMONT; and for $18 at 1139 MIGNONETTE ST., 2 parlors, 2 double beds, kitchen and private bathroom. 10

TO LET — 3 NEW, MODERN COTTAGE apartments, with wall beds, bath, laundry, porches; every luxury convenience in Westlake district; 3 rooms furnished; 4 rooms unfurnished; every room sunny and rent reasonable. 1835 W. 12TH ST. 'Phone 54181. 9

TO LET—$14 MONTHLY; HOUSEKEEPING apartments; 2 rooms, bath; fine grounds; bath, gas range, 'phone; close in; 218 N. Fremont ave. Take W. Second st. car to Fremont ave., or call room 311, 207 SOUTH BROADWAY. A3042, Main 3042. *

TO LET—$12 MONTHLY, BEAUTIFUL NEW apartments; 2 large, sunny parlors, 2 double beds, fine kitchen, elegant private bathroom, phone, large grounds. Take W. Second-st. car to corner First and Beaudry. 1126 Mignonette st. OAKLAND APARTMENTS.

TO LET—$45 S. HILL, THE PERCIVAL. Furnished apartments in largest and most perfectly appointed apartment-house in the West; single or en suite, with or without private baths, and buffet kitchen; amusement hall, roof garden. Exceptional location. *

TO LET—$14 TO $16 MONTHLY, ELEGANTly furnished housekeeping rooms from Hooper car; convenient and most completely equipped. Large grounds, beautiful flowers, an aviary of beautiful birds. 213 N. FREMONT. Broadway 1676. 21

TO LET—
KNICKERBOCKER APARTMENTS,
521 S. HOPE. F5240.
We have one single room, with gas plate and one apartment; prices reasonable; it will pay you to call.

TO LET—IN A NICE COTTAGE, ELEGANTly furnished sunny room, with front window, buffet kitchen, closet, gas, electricity, $15; bath, reception hall, stable. 'Phone 22029. 1640 S. FIGUEROA. 5

TO LET—NICE APARTMENTS, 2 ROOMS, bath and reception hall; completely furnished housekeeping; walking distance; $12 to adults; $10, including electricity. 2615 W. EIGHTH, 52461. *

TO LET—BRIGHT, NEW, CLEAN APARTments, 2-3 rooms; complete housekeeping; high, healthy; $15 to $20; walking distance. 1131 BIXEL ST. W. Sixth or Crown Hill cars. 5

TO LET— HOME 5518 H.
THE ELDEN.
New building. Choice summer location. 3 rooms, large kitchen and bath. 1162 ELDEN AVE. Ninth car; car one block south.

TO LET—CALDWELL APARTMENTS, 935 CROCKER ST. New 3-story fireproof brick building, 2, 3 and 4-room apartments, completely furnished, $2.50 and up per week. Electricity, bath and laundry free. 'Phone F7294. *

TO LET—
NEW VALDEZ,
812 S. Coronado st., near Westlake Park; most attractive apartments in the city. 55464.

TO LET—HOTEL OHIO, 217 N. BROADWAY; central, modern, well furnished rooms, free baths, running hot and cold water; phones in rooms; rates, from $1.50 per week to $7.50 and up daily.

TO LET—DOUGLAS APARTMENTS, 624 W. 10th st., corner Flower; modern 2 and 3-room apartments; complete for housekeeping, $18 to $30. 'Phone, bath, laundry, etc. 8

TO LET—THE WAYLAND.
Beautiful 2 and 3-room apartments for housekeeping; private baths. New; low rates. 139 S. HOPE ST. *

TO LET—NEAR WESTLAKE, VERY DEsirable modern upper cottage-flat, 2 rooms, bath, front porch, furnished or unfurnished; rent reasonable. 939 GRAND VIEW, 51293. 8

TO LET—THE FULTON, 1044 W. 7TH ST., beautiful modern apartments; superb locations; car service best in the city. Phone BROADWAY 5840; HOME 54838.

TO LET—FLOWER COURT APTS. 235 N. FLOWER. Housekeeping; nice, reasonable; investigate. Main 8317; A7178. *

TO LET—TRY THE DORIA, 1094 W. PICO, elegant three-room apartments, summer rates now on. 'PHONE 23920.

TO LET—THE HALE APARTMENTS, NEW (very desirable); private baths. Summer rates. Phone 22586. 1434 W. 7th car. *

TO LET—CAMBRIA-UNION APARTMENTS, 726 South Union. Are the very best summer rates. Phones HOME 54212; MAIN 466. *

TO LET—WILL GIVE HOUSEKEEPING rooms to couple for board and care for boy 7 years; parents employed. 'PHONE BAUTT. 8

TO LET—HANDSOME APARTMENTS; REAsonable. ANTHONY, 1327 W. Seventh. *

## TO LET—
### Rooms and Board.

TO LET — SEVERAL EXCEPTIONALLY charming rooms with board, in a beautiful refined, private home, 5 minutes' walk from City Hall; very desirable position, on Fort Hill, lovely garden and view; excellent table; 1 room very large and handsome; with private bath; business people preferred. 416 NORTH BROADWAY, over tunnel. Main 5790. 9

TO LET—
PICO HEIGHTS HOTEL, 1216 Vermont ave.
Take Pico car.
First class board and rooms; low rates for the summer.
Fine cool rooms with homelike surroundings.

TO LET—BEAUTIFUL COUNTRY PRIVATE home, all advantages of farm life; fine table; raise our own fruit and vegetables; fine sandy milk and cream; 30 minutes' ride. 'PHONE SUNSET GLENDALE 701. *

TO LET—LARGE SUNNY, NEWLY FURnished rooms, suitable for one or two persons. Extra fine bath and closets. Walking distance. Fine home cooking, $6 per week. Phone MAIN 8646. 533 S. Fremont. 5

TO LET—Y. W. C. A. CHRISTIAN HOME. Clerks, stenographers, school and working girls, room and board $3.50, $4.50. 125 EAST 4TH ST. 7

TO LET—ROOMS AND BOARD FOR GENtleman or man and wife; first location and first-class board, reasonable. 929 S. FIGUEROA ST. 9

TO LET—SMALL FRONT ROOM WITH breakfast and dinner; music and good meals, $5 per week. 922 S. FIGUEROA. 'Phone Broadway 6. *

TO LET—ONE SUITE OF ROOMS WITH private bath, one double room with excellent table board in a handsome private home. 1304 ORANGE ST. 7

TO LET — SUNNY ROOMS, WITH BATH; good table board, private place. 947 BUENA VISTA ST. 10

TO LET—SUNNY ROOMS WITH GOOD home table board. HOTEL OTTAWA, 750 Ottawa st. 15

TO LET — BOARD AND ROOMS, EVERY convenience, close in; $5 and $6 rates if permanent. 'Phone 22314, 321 W. PICO ST. *

TO LET — FURNISHED ROOMS, WITH board, moderate rates; also table board. PALM VILLA, 561 E. Olive. 10

TO LET—2 PLEASANT ROOMS WITH BEST table board, Ocean Park, 1 block car to Main street. Inquire 653 S. WORKMAN. 6

TO LET—BOARD AND ROOM IN PRIVATE family, 561 S. UNION AVE. 10

## TO LET—
### Houses.

TO LET—$20, NEAT 5-ROOM COTTAGE, Westlake district. 1239 CAMBRIA ST. Key at 1231. Phone 51240.

TO LET—7-ROOM COTTAGE, 1448 TEMPLE st., $18 to good tenant. R. D. LIST, 1021 Central Bldg. 11

TO LET—$14, REDUCED FROM $20; 5-room house, in good condition, close in. 218 W. 18TH. *

TO LET—MODERN EIGHT-ROOM HOUSE, close in southwest, rent reduced from $40 to $30. WEST 5548.

TO LET—TWO-STORY SIX ROOMS; ALmost new, 2810 VALENCIA ST. 5

## TO LET—
### Houses.

TO LET—
FURNISHED AND UNFURNISHED
HOUSES, FLATS, APARTMENTS.
AN EXCLUSIVE LIST OF ATTRACTIVE
NEW AND MODERN PLACES
ALL SIZES AND DIRECTIONS,
AT VERY REASONABLE RENTALS.
LISTS AND INFORMATION FREE.
WE MAKE HOUSE HUNTING EASIER.
Twenty years renting Los Angeles property.
ALSO
FIRE INSURANCE,
LOANS,
STOCKS AND BONDS,
GENERAL REAL ESTATE.
WRIGHT & CALLENDER CO.,
602 SOUTH HILL ST.

TO LET—HIGHLAND PARK, NO. 5027 HAVEN AVE., WEST SIDE, NORTH OF AVE. 60. IN DESIRABLE AND ACCESSIBLE LOCATION A STRICTLY MODERN, 9-ROOM RESIDENCE HOME ON ALMOST AN ACRE OF HIGHLY IMPROVED GROUNDS. $50 PER MONTH. KEY AND PHOTOGRAPH AT EDWARD D. SILENT & CO., 408 S. HILL ST. *

TO LET — $70; NEW, ELEGANT RESIdence; 8 extra large sunny rooms, 7 latest wall beds; each room a perfect parlor in daytime; showy, at sign of a bed, and at night each a large bedroom; central; lawn, palms and roses. 941 Francisco st. A2942. Main 2043. 207 S. BROADWAY. *

TO LET—7-ROOM HOUSE, UNFURNISHED or partly furnished; gas, electricity, instantaneous heater, hardwood floors and piano; good barn for auto; close to cars; this house is in first-class condition; rent $25. 1824 S. HOOVER ST. West 4396. 5

TO LET—MODERN 5-ROOM HOUSE, GAR, electricity, bath; highly improved street; close to good school; rent $10 per month. Call or address D. F. SULLIVAN, with PIONEER INVESTMENT & TRUST CO., 709 Grant Bldg. 'Phones Main 1583, Exchange 277. *

TO LET—NEW MODERN COTTAGE, FIVE rooms and bath, gas and electricity, instantaneous heater, tinted walls, 2 car lines, 10 minutes from First and Broadway, must be seen to be appreciated. Apply 1345 CALUMET AVE., Angeleno Heights. *

TO LET—TWELVE ROOM HOUSE, 1407 South Hope street, opposite California Hospital, suitable for private hotel; fine location; rent reasonable. Apply Drug Store, 209 S. BROADWAY. *

TO LET—TWO-STORY, 7-ROOM HOUSE, 2221 Cambridge st., or will sell on reasonable terms. The choice residence section of Pico Heights. VAIL & CRANE, owners. 324 S. Spring. *

TO LET—AT 1513 SANTEE ST., 9-ROOM house and large barn to alley; also 7-room house in fine condition, at 1345 W. Jefferson. Special prices this week. OWNER, 52945. 4

TO LET—
$25—1331 S. Flower st., close to Pico st., 6-room cottage.
LEE A. McCONNELL & CO.,
311-312 Douglas Bldg.

TO LET—417 FARK VIEW AVE., JUST north of Westlake Park, modern 7 room house, furnace, garage, sleeping porch, oak floors, settings, sideboard, shrubbery. HOME PHONE B1434. *

TO LET—ELEGANT HOME OF 9 ROOMS on beautiful quiet corner, 1051 Westlake; every modern convenience. A swell place. See it before you decide. WHITTEN, owner, 831 Westlake. Phone 53510. 6

TO LET — 4-ROOM MODERN COTTAGE, large pantry and bathroom, porcelain bath, good water pressure; from Hooper car; $12, water free. See OWNER on premises, 1440 E. 27th st. 5

TO LET—FOUR-ROOM HOUSE AND ONE acre of ground, suitable for a garden or nursery or chicken ranch; $10 per month. Property to let. Address OWNER, 3711 Princeton st. 5

TO LET—4-ROOM COTTAGE, 4404 KINGSwell ave., East Hollywood; 5c car fare; modern gas range; lawn, flowers, stable, chicken yard; beautiful view; water paid, $25. Or will sell for $2400; terms. OWNER. 6

TO LET—MUST RENT QUICKLY; OWNER moving to country; will give liberal lease; 10-room house, bath, 3 toilets, 3 bedrooms, garden, trees; 3 acres; delightful home; adjoins Elysian Park. MAIN 8114. 5

TO LET—SEE US FOR BUNGALOWS AND houses.
TALBOT & CO.,
A4630. 335 H. W. Hellman Bldg. Bdway 2824. *

TO LET — SEVEN-ROOM HOUSE, EAST front, 1 block from Vermont ave. Corner of 4th st. and Commonwealth ave., corner W. Ninth; rent $30, water paid. House open. FLYNN REALTY CO., 356 S. Broadway. A3122, Main 3144. 5

TO LET—LOW RENT, LOVELY 7-ROOM house at 2016 Sunset Blvd. Must be seen to be appreciated. Apply on premises. TEMPLE 1442. *

TO LET—NEW MODERN 6-ROOM BUNGAlow, in southwest, rent reasonable to good tenant. Adults only. 2811 ARLINGTON ST. *

TO LET—NICE 5-ROOM REAR COTTAGE at 754½ Kohler st., front vic., private yard, shade trees, very close in, $9. Water free. Wilkins, distance 277. *

TO LET—$15; HIGHLAND PARK, 5 ROOMS, bath, gas, electricity, nice garden, 40 ft. square, all up; lawn and chicken yard. Inquire at 1346 W. Jefferson car. 'Phone 20192. 7

TO LET—$8, WATER PAID; 2-ROOM COTtage, one room, 12x20; gas for lighting and cooking, toilet, near Central ave. Call 1019 EAST 27TH. Phone South 787. 5

TO LET, BUNGALOW 606 FAIR VIEW ave., High, dry and healthy; large inclosed yard and flowers; rent $12. Brooklyn ave. car to Bridge st. *

TO LET—HOUSE, 6 ROOMS, NEWLY painted, fine garden, good neighborhood; 1254 EAST 21ST ST. Rent low to good tenant. 5

TO LET—4-ROOM COTTAGE, BATH, ELECtricity and gas, at 973 Court Circle, $18. J. HUMMEL, 116 E. Second st. Main 506. Home 'Phone 16709. *

TO LET—10 LARGE SUNNY ROOMS, IN nice condition, lawn, flowers, large chicken run; 1905 S. HOPE ST. Rent reasonable. Phone 62927. *

TO LET—GOOD 6-ROOM HOUSE AT 144 W. 18th st., only $20 month. Key next door east. ALTHOUSE BROS., 430 S. Broadway. *

TO LET—FIVE-ROOM BUNGALOW, BATH, in southwest, partly furnished, $12.50. Address B, box 67, TIMES OFFICE. 5

TO LET—6-ROOM MODERN HOUSE, LARGE barn, lawn, trees. 1439 E. 22ND ST. 'Phone South 8116. 7

TO LET—MODERN HOUSE, 4 ROOMS, newly painted, fine garden, good neighborhood; 1254 EAST 21ST ST. Rent low to good tenant. 5

TO LET—4-ROOM COTTAGE, BATH, ELECtricity and gas, at 973 Court Circle, $18. J. HUMMEL, 116 E. Second st. Main 506. Home 'Phone 16709. *

TO LET—10 LARGE SUNNY ROOMS, IN nice condition, lawn, flowers, large chicken run; 1905 S. HOPE ST. Rent reasonable. Phone 62927. *

TO LET—GOOD 6-ROOM HOUSE AT 144 W. 18th st., only $20 month. Key next door east. ALTHOUSE BROS., 430 S. Broadway. *

TO LET—FIVE-ROOM BUNGALOW, BATH, in southwest, partly furnished, $12.50. Address B, box 67, TIMES OFFICE. 5

TO LET—6-ROOM MODERN HOUSE, LARGE barn, lawn, trees. 1439 E. 22ND ST. 'Phone South 8116. 7

TO LET—MODERN HOUSE, 4 ROOMS, sewer connection, $12. 1212 SANTEE near 12th. Phone Ex. 82. F. W. BLANCHARD. 5

TO LET—7-ROOM MODERN HOUSE, CORner lot, fine location. 464 E. ADAMS. Phone 23004. 6

TO LET—5-ROOM COTTAGE, 3113 LA Salle ave., $15. Inquire 1063 WEST JEFFERSON ST. 5

TO LET—$16; UNFURNISHED HOUSE, 5 rooms; bath, gas, electricity; modern. 910 CROCKER ST. 6

TO LET—5-ROOM COTTAGE, NEAR CAR line; rent $12, water paid. 'PHONE WEST 1676. 5

TO LET—7 SUNNY MODERN ROOMS, ground floor, double house, walking distance. 411 BIXEL ST. 5

TO LET—CHEAP, $8, WATER PAID, 4-room house, city limits, Eagle Rock Valley car, 5c fare. Phone EAST 1592. 4

TO LET—6-ROOM COTTAGE, GAS, ELECtricity, hot and cold water, lawn and yard; rent reasonable. 973 E. 46TH ST. 5

TO LET—$20, BUILDING, 9114 S. HILL ST., suitable for studio, office or shop. *

## TO LET—
### Furnished Houses.

TO LET—ELEGANTLY FURNISHED SUNny cottage, five rooms, modern, large yard; $40 per month. 1361 VALENCIA ST. Phone 21282. *

TO LET—NICELY FURNISHED 5-ROOM cottage, fine corner, lawn cared for, water paid, $25 per month. 1315 W. JEFFERSON. 'Phone West 1676. 5

TO LET—6-ROOM HOUSE, EVERYTHING new and complete, 4 bedrooms, fine garage; best part of Westlake; rent $65. 'PHONE 6

TO LET—2-ROOM FURNISHED BUNGAlow, on rear of lot on Grover st., near 16th, $8 per month. Inquire at 1634 GROVER ST. 7

TO LET—6-ROOM FURNISHED COTTAGE, 829 N. BUNKER HILL. 'Phone Main 7834. 6

TO LET—FINE FURNISHED FIVE ROOM cottage, two adults only; going away for three months. 2813 MAPLE AVE. 6

TO LET—9-ROOM COTTAGE, FURNISHED, fine location for select rooming and boarding, on the hill. Inquire 444 S. HOPE. 7

TO LET—MODERN 5-ROOM FURNISHED bungalow, one block from car. 1411 W. 14TH ST. 7

TO LET — FURNISHED EIGHT ROOM house, large yard, barn, close in. 1417 S. FLOWER. 'Phone 12983. 5

TO LET—FURNISHED THREE ROOM house, $12. Take South Pasadena car to Main street. Inquire 653 S. WORKMAN. 6

TO LET—4-ROOM MODERN HOUSE, FULLy furnished; with piano, $30. 1330 HOOVER ST. 7

TO LET—FURNISHED PRETTY 6 ROOM bungalow cottage, modernly furnished, 1909 W. 23RD between La Salle and Congress. 5

TO LET—A COSY 3 ROOM COTTAGE, ALL furnished for housekee

# Classified Lineto.

## FOR SALE—
### Business Property.

FOR SALE—GUITARS, BANJOS, MAN-
FOR SALE—ONE OF THE MOST DESIR-
FOR SALE—ONE-HALF INTEREST IN
FOR SALE—WILSHIRE DISTRICT.
FOR SALE—
ON WILSHIRE BOULEVARD.
FOR SALE—
FOR SALE—
FOR SALE—

# Classified Liners.

## FOR SALE—
### Country Property.

FOR SALE—
ALFALFA RANCH LANDS.
IN AND UP, WITH FREE WATER RIGHTS.
Pacific Beach includes 40,000 acres of rich sandy soil, irrigated and fertilized by the ocean water. The climate is the best for agricultural purposes in the southwest, and is good in all products native to semi-tropical regions, if possible. Excellent drinking water; perfect titles are advantages possessed by the property.
Write for literature and excursion dates.
INTERSTATE LAND CO.,
Suite 320, 1 Pine, LOS ANGELES, CAL.

FOR SALE—
3 acres at Perry, on car line, between Gardena and Redondo. Good soil. Abundant domestic and irrigation water privileges. Good school. General store and post-office. Price $600 per acre; planted to Burbank's Crimson Winter Rhubarb. 1-4 cash; balance 4 per cent.
JOSEPH R. LOFTUS CO.,
178 W. 6th st., L.A.R.E. Main or P1618. 5

FOR SALE — $650; TWENTY ACRES OF good land twenty miles from L. A.; as fine a home place as you can find. GOOD, WELL-BUILT HOUSE OF FIVE ROOMS. A good new BARN; windmill and tank. PLENTY OF WATER. ALL IN CROP OF BARLEY AND GRAIN GROVE growing. An A-1 TEAM OF HORSES, 1 COW, 200 CHICKENS. ALL FARM TOOLS. THIS PROPERTY MUST BE SOLD AT ONCE. COME AND TALK BUSINESS IF YOU ARE LOOKING FOR A BARGAIN.
CLARENCE A KIDDER, 721 Central Bldg. 5

FOR SALE—
15 per acre. $25 per acre.
ALFALFA AND FRUIT LAND.
This land is situated near Fresno, a city of 18,000 inhabitants; a growing railroad station on the land; $1000 school just completed; soil is rich sandy loam, and will produce ten tons of alfalfa hay per acre; abundance of pure water; Fresno county produced more than $20,000,000 last year. Price $25 to $50 per acre. Excursions every Tuesday; fare $5 round trip.
KUNS-WALL REALTY CO.,
236 Mercantile Place. Bdwy. 4885. 5

FOR SALE—HERE IS SOMETHING FOR you, if you want a subdivision proposition. We are forced to sell this tract within the next twenty days. 180 acres of as good land as lays out of doors, and all staked off in ninety-acre lots. It lays just four miles out of Merced, Cal., and within a mile of our line of railroad. Look now at the price per acre and only one-third cash. Address Box 348, FRESNO, CALIFORNIA. 14

## POMONA.

FOR SALE—POMONA.
During the first three months of 1909, January, February and March, eighty-nine building permits were issued in the city of Pomona, aggregating $181,805, nearly $200,000. Postoffice receipts constantly increasing. One of the fastest growing cities in California. Considering the rapid growth of the city Pomona real estate is low in price, but values are certain to advance as the city is bound to grow faster than ever. Now is an opportune time for investors and homeseekers. We have been selling Pomona realty for years. Big list of Pomona realty for sale. Many exclusive properties, dwelling, business property, etc. Some decided bargains. Tell me what you want. Late list of real estate booklet mailed on application, or at Times' Information Branch, 345 S. Spring st.
For best buys in Pomona real estate, orchards, chicken ranches, etc., correspond with
T. A. FITCH, 371 West Second st., Pomona, Cal. Both phones. 5

## MEXICO.

FOR SALE—SONORA LANDS, ON RAILroad, per cent. smooth agricultural land at $5 an acre in bodies of 10,000 acres; 1-3 cash, balance 1 and 2 years, 6 per cent. Additional lands fitted to cotton, wheat and alfalfa, $10 to $100 an acre. Some lands at lower prices and lower prices for 400,000 acres. Good opening for commission house to ship machinery, vehicles, etc., for cotton gins, flour mill, grinding, corn and alfalfa meal.
PICKS REALTY SYNDICATE, 620 L. A. Bldg.

## SANTA CRUZ, CAL.

FOR SALE—WRITE AT ONCE FOR FREE copy of SANTA CRUZ TIMES, list of real estate maps.
FOR SALE—HOMES, INVEST., RANCHES, acres. BROWN & WILSON, Santa Cruz. 8

# COACHELLA VALLEY—
## (North Imperial.)

FOR SALE—HAVE A FEW GOOD TRADES in Los Angeles lots for acreage. Write for illustrated booklet or call and learn list of the best in the famous Coachella Valley. We are experienced farmers and can do you good.
THERMAL REALTY CO., Thermal, Cal. 201 Exchange Bldg., 211 W. Third st., Los Angeles. Phone A1553, Main 253. 5

FOR SALE—220 ACRES RELINQUISHMENT; only $5 per acre.
E. W. HAWKINS,
616 Bumiller Bldg., 439 S. Broadway. 7
Phone F7265.

FOR SALE—160 ACRE RELINQUISHMENT; four and west of Indio, for $700, water obtained; fine land. Address A, box TIMES OFFICE. 7

# IMPERIAL VALLEY—
## IMPERIAL.

FOR SALE OR EXCHANGE. CHOICE RESIDENCE lots, cheap; have the best lands in the valley, cheap for cash or exchange for Los Angeles property; easy terms; you will never buy in Imperial Valley as cheap as now. E. F. TEABOALE, 401 Central Bldg. 5

# FOR SALE—
## Poultry Ranches.

FOR SALE— $1800. $1800. $1800.
CHICKEN RANCH, ONE ACRE (FINE soil), LOAM, FOUR-ROOM MODERN COTTAGE, BATH, TOILET, ETC., CHICKEN HOUSES, GOOD BARN, VEGETABLE GARDEN, ALL PLANTED; ALSO BERRY STRAWBERRIES, FLOWERS IN PROFUSION. LAWN AND TREES. OWNER MUST LEAVE AT ONCE, FORCED TO SELL AT SACRIFICE. THE ABOVE PRICE CAN BE HAD IN Los Angeles, 5 minute car service, $ 5-3 cent fare, population 4000. Home of the famous flower painter, Paul de Longpre.
See panoramic and hundreds of other Hollywood views, information, free maps, folders, and tickets to those wishing to look at property.
H. H. LIPPINCOTT & CO., first floor, Times Branch Bldg., 331 S. Spring st., L. A.

FOR SALE — STRICTLY MODERN 8-ROOM house; beautiful home; grand view mountains and valley; corner lot, 100x175 to alley; paved streets; 12-foot walks, with wide park; easily worth $6000; price $7500; part cash. E. S. BUTTERWORTH, 624 Security. Phone F7626. 5

WANTED—PARTIES HAVING LOTS FOR sale, north of Melrose ave., list with me. I have also lots for sale at $250 and up. FL. GRAHAM, Benefit and Sunset blvd. Phone 19256.

## ALHAMBRA.

FOR SALE—OR EXCHANGE.
6-room bungalow near car line; lot 50x165; Barns, chicken-houses and corrals; all fenced; lawn, flowers, shrubbery; this place must be sold before Saturday, otherwise it will be foreclosed; would accept lot for equity; price $3500, but give us offer; it won't be refused.
ALHAMBRA REALTY CO.,
520 Central Bldg.,
Main 4537. Or 3 E. Main st., Alhambra.

FOR SALE—SIX ROOM MODERN HOUSE, large lot, almost one-third acre, all fenced in and in fine condition; one block from car; thirty minutes from 6th and Main; 7 cent fare; improvements cost $1800 cash; lot worth $750; will sell for $1800. Take part; you who would rent this for one year or more at $20 a month. Owner, 124 NORTH CURTIS AVE. Phone 1981. 5

FOR SALE—BARGAIN; NEW 5-ROOM BUNgalow; entrance oak and plateglass; handsome built-in effects; barn, lawn, flowers, oranges and variety of fruit; cozy as a dream, right in an orange grove; price $1100. WESTERVELT-ZEHNER CO., 225-32 Merchants' Trust Bldg. A5313; Main 8780.

FOR SALE—5-ROOM BUNGALOW ON N. Electric, near Huntington Blvd., lot 50x150, lawn, flowers and shrubbery; price $2250, easy terms.
ALHAMBRA REALTY CO.,
519-520 Central Bldg.

## COVINA.

FOR SALE—WE HAVE SEVERAL GOOD buys in orange and lemon groves in the Covina, Azusa, Glendora, Charter Oak and San Dimas districts. If you are wanting a grove as an investment or home, see us before you buy.
COVINA REALTY COMPANY,
Phone 126. Covina, Cal.

## MONROVIA.

TO LET—ROOM AND BOARD, MONROVIA; will take convalescents or invalids in 1907 home; private bath, nurse when desired. Particulars, P.O. BOX 836. 10
TO LET—WILSON APARTMENTS, 2 AND 3-room suites, new, modern, furnished housekeeping; close in, summer rates. A. W. GOODELL, 402 Charlotte ave.

## PASADENA.

FOR SALE—SNAPS, GEM HOME, NEAR Hotel Raymond, Pasadena. Lot 125x185, with modern improvements; half price; must sell within ten days. Address M-HOLME, Lox W, 6th st., with SPURLIN CO. On terms. 7

# FOR SALE—
## Suburban Property.

FOR SALE—

BUILDING LOTS.
BUILDING LOTS.
BUILDING LOTS.

Lots in the manufacturing town of Hawthorne, only 30 minutes from Sixth and Broadway, on the Redondo electric line.
Water pipe, streets graded and oiled, school, church, store, postoffice and Wells-Fargo Office.
Four factories are now in operation and four more contemplated.
Lots $75 and up; no interest, no taxes, building material supplied on time payments.

GOLDEN STATE REALTY CO.,
Suite 406, Central Bldg., Sixth and Main. Open Sundays till noon.

FOR SALE—
IN BEAUTIFUL SOUTH PASADENA.
$15,000 RESIDENCE FOR $10,500.
FAR BELOW ACTUAL COST.
Magnificent home place, the greatest real estate bargain ever offered in South Pasadena; an opportunity of a lifetime for anyone desiring a beautiful suburban home. 10 large rooms and basement, outside sleeping porch, etc.; good garage; fine corner lot, 100x185 to alley; beautiful landscape grounds, over 50 varieties of choice roses and shrubs; 15 varieties of bearing fruit trees; also other small fruits. We invite you to compare it with any that you have ever looked at, and you will admit that it is the greatest residence bargain you ever saw. We would advise you to act quick if you are interested.
PAGG-DUBLIN CO.,
Fair Oaks ave., near Mission st., So. Pasadena. 5

FOR SALE—
LITTLE FARM HOMES.
20 MINUTES FROM TOWN.
$350 AND UP.
For $50 down and $10 a month you can secure an ideal Home acre at Somerset. Garden soil that produces everything. Free water that never costs a cent. High elevation and fine view. Electric station in the middle of the suburb. Freight car loaded there daily reaching city markets in half an hour. Independent, self-supporting little homes surrounding. Just almost at the edge of this spreading city and daily growing in value. Excursions every hour of the day and Sunday till 2.
THE BEST FOR THE MONEY AND THE LEAST MONEY EVER ASKED FOR SUCH VALUES.
EMIL FIRTH,
219 West Fourth st., bet. Broadway and Hill. "You're safe at Firth's."
Phones—A5160, Main 2543. 5

FOR SALE—
SUBURBAN HOME, 10 ACRES.
At Monrovia, planted to Burbank's Crimson Winter Rhubarb, with modern 5-room house, just completed. Plenty of domestic and irrigation water very cheap. Fine sandy loam soil in the heart of the orange belt. Splendid neighborhood, fine schools, and, in fact, a desirable suburban home. Price $6000, ¼ cash, balance in 1, 2 and 3 years, at 6 per cent.
JOSEPH R. LOFTUS COMPANY,
178 W. Sixth st. L.A.R.E. Main or P1618. 5

## SOUTH PASADENA.

FOR SALE—IN BEAUTIFUL SOUTH PASADENA.
$15,000 RESIDENCE FOR $10,500.
FAR BELOW ACTUAL COST.
Magnificent home place, the greatest real estate bargain ever offered in South Pasadena; an opportunity of a lifetime for anyone desiring a beautiful suburban home. 10 large rooms and basement, outside sleeping porch, etc.; good garage; fine corner lot, 100x185 to alley; beautiful landscape grounds, over 50 varieties of choice roses and shrubs; 15 varieties of bearing fruit trees; also other small fruits. We invite you to compare it with any that you have ever looked at, and you will admit that it is the greatest residence bargain you ever saw. We would advise you to act quick if you are interested.
PAGG-DUBLIN CO.,
Fair Oaks ave., near Mission st., So. Pasadena.

FOR SALE—TWO GENUINE BARGAINS.
One, 54x300, on Monterey Road, almost all kinds fruits, berries and rare, choice shrubs, roses, etc.; small comfortable buildings. Ideal home site, only $1650.
The other, fine corner, 100x100, Fremont and El Centro. Best location in town for choice apartments, which would always rent at splendid prices; only $2550. This is seventy-five hundred dollars cheaper than anything else for blocks around. Who will be the first to see this opportunity and take it? Can arrange terms on both these. WASHBURN BROS., 102½ Mission st., South Pasadena. Home 20669.

FOR SALE—THREE ACRES OF LAND AT Dolgeville, on S. P. Railroad, with a switch on the property. An excellent factory site and suitable for subdivision. See F. N. WARR, 706 Pay Bldg.

# HOLLYWOOD—
## For Sale, Exchange or Rent.

FOR SALE—$4750; $1000 CASH; OPPOSITE Garfield Place, beautiful high location; 22 minutes from Broadway, 12 minutes when tunnel is completed; new bungalow, large panel in sitting room; 5 large rooms; unusually attractive cobblestone and cement front and side veranda; hardwood and polished floors throughout, cork linoleum in kitchen and bath; massive stone and brick mantel in corner of living-room; swell-front buffet across entire end of dining-room; plate-glass and bay windows; 2 large bedrooms; bath, center hall and unusually complete bedfet kitchen, all finished in white enamel; very large breakfast-room, may be used as fourth bedroom; 2 laundry tubs on screen porch; cement cellar; lot 50x185; full-bearing lemon ment cellar; lot 50x185; full-bearing lemon ment. Exceptional value. PITTSBURG REAL ESTATE CO., 311-17 Laughlin Bldg.

Hollywood, the ideal foothill suburb overlooking the city and the sea, 15 minutes from Los Angeles, 5 minute car service, 5 3-5 cent fare, population 4000. Home of the famous flower painter, Paul de Longpre.
See panoramic and hundreds of other Hollywood views, information, free maps, folders, and tickets to those wishing to look at property.
H. H. LIPPINCOTT & CO., first floor, Times Branch Bldg., 331 S. Spring st., L. A.

FOR SALE — STRICTLY MODERN 8-ROOM house; beautiful home; grand view mountains and valley; corner lot, 100x175 to alley; paved streets; 12-foot walks, with wide park; easily worth $6000; price $7500; part cash. E. S. BUTTERWORTH, 624 Security. Phone F7626. 5

WANTED—PARTIES HAVING LOTS FOR sale, north of Melrose ave., list with me. I have also lots for sale at $250 and up. FL. GRAHAM, Benefit and Sunset blvd. Phone 19256.

## ALHAMBRA.

FOR SALE—OR EXCHANGE.
6-room bungalow near car line; lot 50x165; Barns, chicken-houses and corrals; all fenced; lawn, flowers, shrubbery; this place must be sold before Saturday, otherwise it will be foreclosed; would accept lot for equity; price $3500, but give us offer; it won't be refused.
ALHAMBRA REALTY CO.,
520 Central Bldg.,
Main 4537. Or 3 E. Main st., Alhambra.

FOR SALE—SIX ROOM MODERN HOUSE, large lot, almost one-third acre, all fenced in and in fine condition; one block from car; thirty minutes from 6th and Main; 7 cent fare; improvements cost $1800 cash; lot worth $750; will sell for $1800. Take part; you who would rent this for one year or more at $20 a month. Owner, 124 NORTH CURTIS AVE. Phone 1981. 5

FOR SALE—BARGAIN; NEW 5-ROOM BUNgalow; entrance oak and plateglass; handsome built-in effects; barn, lawn, flowers, oranges and variety of fruit; cozy as a dream, right in an orange grove; price $1100. WESTERVELT-ZEHNER CO., 225-32 Merchants' Trust Bldg. A5313; Main 8780.

FOR SALE—5-ROOM BUNGALOW ON N. Electric, near Huntington Blvd., lot 50x150, lawn, flowers and shrubbery; price $2250, easy terms.
ALHAMBRA REALTY CO.,
519-520 Central Bldg.

## COVINA.

FOR SALE—WE HAVE SEVERAL GOOD buys in orange and lemon groves in the Covina, Azusa, Glendora, Charter Oak and San Dimas districts. If you are wanting a grove as an investment or home, see us before you buy.
COVINA REALTY COMPANY,
Phone 126. Covina, Cal.

## MONROVIA.

TO LET—ROOM AND BOARD, MONROVIA; will take convalescents or invalids in 1907 home; private bath, nurse when desired. Particulars, P.O. BOX 836. 10
TO LET—WILSON APARTMENTS, 2 AND 3-room suites, new, modern, furnished housekeeping; close in, summer rates. A. W. GOODELL, 402 Charlotte ave.

## PASADENA.

FOR SALE—SNAPS, GEM HOME, NEAR Hotel Raymond, Pasadena. Lot 125x185, with modern improvements; half price; must sell within ten days. Address M-HOLME, Lox W, 6th st., with SPURLIN CO. On terms. 7

# FOR SALE—
## Suburban Property.

FOR SALE—

10 acres at Perry, on car line, between Gardena and Redondo. Good soil. Abundant domestic and irrigation water privileges. Good school. General store and postoffice. Price $600 per acre; planted to Burbank's Crimson Winter Rhubarb. 1-4 cash; balance 4 per cent.
JOSEPH R. LOFTUS CO.,
178 W. 6th st., L.A.R.E. Main or P1618. 5

FOR SALE — $650; TWENTY ACRES OF good land twenty miles from L. A.; as fine a home place as you can find. GOOD, WELL-BUILT HOUSE OF FIVE ROOMS. A good new BARN; windmill and tank. PLENTY OF WATER. ALL IN CROP OF BARLEY AND GRAIN. GROVE growing. An A-1 TEAM OF HORSES, 1 COW, 200 CHICKENS. ALL FARM TOOLS. THIS PROPERTY MUST BE SOLD AT ONCE. COME AND TALK BUSINESS IF YOU ARE LOOKING FOR A BARGAIN.
CLARENCE A KIDDER, 721 Central Bldg. 5

FOR SALE—
15 per acre. $25 per acre.
ALFALFA AND FRUIT LAND.
This land is situated near Fresno, a city of 18,000 inhabitants; a growing railroad station on the land; $1000 school just completed; soil is rich sandy loam, and will produce ten tons of alfalfa hay per acre; abundance of pure water; Fresno county produced more than $20,000,000 last year. Price $25 to $50 per acre. Excursions every Tuesday; fare $5 round trip.
KUNS-WALL REALTY CO.,
236 Mercantile Place. Bdwy. 4885. 5

FOR SALE—HERE IS SOMETHING FOR you, if you want a subdivision proposition. We are forced to sell this tract within the next twenty days. 180 acres of as good land as lays out of doors, and all staked off in ninety-acre lots. It lays just four miles out of Merced, Cal., and within a mile of our line of railroad. Look now at the price per acre and only one-third cash. Address Box 348, FRESNO, CALIFORNIA. 14

## POMONA.

FOR SALE—POMONA.
During the first three months of 1909, January, February and March, eighty-nine building permits were issued in the city of Pomona, aggregating $181,805, nearly $200,000. Postoffice receipts constantly increasing. One of the fastest growing cities in California. Considering the rapid growth of the city Pomona real estate is low in price, but values are certain to advance as the city is bound to grow faster than ever. Now is an opportune time for investors and homeseekers. We have been selling Pomona realty for years. Big list of Pomona realty for sale. Many exclusive properties, dwelling, business property, etc. Some decided bargains. Tell me what you want. Late list of real estate booklet mailed on application, or at Times' Information Branch, 345 S. Spring st.
For best buys in Pomona real estate, orchards, chicken ranches, etc., correspond with
T. A. FITCH, 371 West Second st., Pomona, Cal. Both phones. 5

## MEXICO.

FOR SALE—SONORA LANDS, ON RAILroad, per cent. smooth agricultural land at $5 an acre in bodies of 10,000 acres; 1-3 cash, balance 1 and 2 years, 6 per cent. Additional lands fitted to cotton, wheat and alfalfa, $10 to $100 an acre. Some lands at lower prices and lower prices for 400,000 acres. Good opening for commission house to ship machinery, vehicles, etc., for cotton gins, flour mill, grinding, corn and alfalfa meal.
PICKS REALTY SYNDICATE, 620 L. A. Bldg.

## SANTA CRUZ, CAL.

FOR SALE—WRITE AT ONCE FOR FREE copy of SANTA CRUZ TIMES, list of real estate maps.
FOR SALE—HOMES, INVEST., RANCHES, acres. BROWN & WILSON, Santa Cruz. 8

# COACHELLA VALLEY—
## (North Imperial.)

FOR SALE—HAVE A FEW GOOD TRADES in Los Angeles lots for acreage. Write for illustrated booklet or call and learn list of the best in the famous Coachella Valley. We are experienced farmers and can do you good.
THERMAL REALTY CO., Thermal, Cal. 201 Exchange Bldg., 211 W. Third st., Los Angeles. Phone A1553, Main 253. 5

FOR SALE—220 ACRES RELINQUISHMENT; only $5 per acre.
E. W. HAWKINS,
616 Bumiller Bldg., 439 S. Broadway. 7
Phone F7265.

FOR SALE—160 ACRE RELINQUISHMENT; four and west of Indio, for $700, water obtained; fine land. Address A, box TIMES OFFICE. 7

# IMPERIAL VALLEY—
## IMPERIAL.

FOR SALE OR EXCHANGE. CHOICE RESIDENCE lots, cheap; have the best lands in the valley, cheap for cash or exchange for Los Angeles property; easy terms; you will never buy in Imperial Valley as cheap as now. E. F. TEABOALE, 401 Central Bldg. 5

# FOR SALE—
## Poultry Ranches.

FOR SALE— $1800. $1800. $1800.
CHICKEN RANCH, ONE ACRE (FINE soil), LOAM, FOUR-ROOM MODERN COTTAGE, BATH, TOILET, ETC., CHICKEN HOUSES, GOOD BARN, VEGETABLE GARDEN, ALL PLANTED; ALSO BERRY STRAWBERRIES, FLOWERS IN PROFUSION. LAWN AND TREES. OWNER MUST LEAVE AT ONCE, FORCED TO SELL AT SACRIFICE. THE ABOVE PRICE CAN BE HAD IN Los Angeles, 5 minute car service, 5 3-5 cent fare, population 4000. Home of the famous flower painter, Paul de Longpre.
See panoramic and hundreds of other Hollywood views, information, free maps, folders, and tickets to those wishing to look at property.
H. H. LIPPINCOTT & CO., first floor, Times Branch Bldg., 331 S. Spring st., L. A.

FOR SALE — POULTRY FARMS OF ANY size you want in inglewood Poultry Colony. Any business where poultry raising is a success, where men of experience will help you and where your profits will be sure. Inglewood and see what is being done. Call at ROOM 349, Wilcox Bldg., No. 204 S. Main st., for information.

FOR SALE—WE MAKE A SPECIALTY OF ranch properties, from ½ to 40 acres, and from $500 to $15,000; always have bargains. Also in the market for small ranch or suburban property, see WESTERN LAND CO., 304 W. Callender Bldg.

# FOR SALE—
## Suburban Property.

FOR SALE—
At auction, Saturday, May 8, 1909, at 10 a. m., A. W. Louderback, auctioneer, will sell at public auction to the highest bidder a half acre with modern bungalow, at Willowbrook, in Long Beach line, about 35 minutes from town, and Main sts.; porcelain bath, range, etc.; large chicken coop and yard; good soil and water; worth $3000; mortgage $1500 at 7 cent. This property goes to the highest bidder. You fix the price yourself. Get off Long Beach line at Willowbrook and walk two blocks. A. W. LOUDERBACK, Main 3421. 7

FOR SALE—BEAUTIFUL 2-ACRE ORANGE grove, full-bearing navels; in city limits of Azusa, on San Pasqual street, within 2 blocks of Main street, which is to be paved; improvements, 6-room bungalow, almost new, 2 bedrooms, 1 bath, hot water, 2 fireplaces, cellar, electric lights, servants' room of 1 room; barn; full water right. It is a beautiful place, in the city, and yet in the country; price $10,000; terms can be arranged; possession given in 30 days. Address Box E, W. MAGEE, Pasadena, Cal. 11

FOR SALE—BUY AN ACRE HOMESITE with all the improvements of a city lot, sidewalk, street graded and gas, water, electricity, in a restricted neighborhood is rapidly improving with fine homes and values will double in the near future. Is twenty minutes from 6th and Main. Is a acre now for less money than you will pay for a city lot. Terms $50 down and $10 per month. Take Covina car to Rands, get off at Garfield avenue. Office and entrance there. W. H. SHAW.

FOR SALE—
REDONDO VILLA TRACTS.
Select bungalows; also a few select lots. Apply GEO. H. PECK & CO.,
303-310 Lankershim Bldg.

FOR SALE—$300; ABOVE THE FOG AT Santa Monica, 5-room new modern bungalow, 3 acres land, hardwood floors, 2 lots, 50 ft. by 150 ft. depth; inquire 1st. This week. WEST 262.

FOR SALE—10 ACRES, 4 MILES EAST OF Ocean Park, corner Beach and Greenwood st., 322 tract, plenty of cheap water; rich loam soil; easy terms. OWNER, 1302 Burlington ave. Phone 22646.

FOR SALE—10 LOTS; IF SOLD THE SELLer will erect a $5500 residence on adjoining lot, thus increasing the value of the lots $2000. Address BOX 238, Azusa, Cal.

FOR SALE—$650 WILL BUY LOT 11 OR 12, Forest tract. Inquire OWNER, 720 Ger-

# FOR SALE—
## Suburban Property.

FOR SALE—
BUILDING LOTS.
BUILDING LOTS.
BUILDING LOTS.

Lots in the manufacturing town of Hawthorne, only 30 minutes from Sixth and Broadway, on the Redondo electric line.
Water pipe, streets graded and oiled, school, church, store, postoffice and Wells-Fargo Office.
Four factories are now in operation and four more contemplated.
Lots $75 and up; no interest, no taxes, building material supplied on time payments.

GOLDEN STATE REALTY CO.,
Suite 406, Central Bldg., Sixth and Main. Open Sundays till noon.

FOR SALE—
IN BEAUTIFUL SOUTH PASADENA.
$15,000 RESIDENCE FOR $10,500.
FAR BELOW ACTUAL COST.
Magnificent home place, the greatest real estate bargain ever offered in South Pasadena; an opportunity of a lifetime for anyone desiring a beautiful suburban home. 10 large rooms and basement, outside sleeping porch, etc.; good garage; fine corner lot, 100x185 to alley; beautiful landscape grounds, over 50 varieties of choice roses and shrubs; 15 varieties of bearing fruit trees; also other small fruits. We invite you to compare it with any that you have ever looked at, and you will admit that it is the greatest residence bargain you ever saw. We would advise you to act quick if you are interested.
PAGG-DUBLIN CO.,
Fair Oaks ave., near Mission st., So. Pasadena.

FOR SALE—TWO GENUINE BARGAINS.
One, 54x300, on Monterey Road, almost all kinds fruits, berries and rare, choice shrubs, roses, etc.; small comfortable buildings. Ideal home site, only $1650.
The other, fine corner, 100x100, Fremont and El Centro. Best location in town for choice apartments, which would always rent at splendid prices; only $2550. This is seventy-five hundred dollars cheaper than anything else for blocks around. Who will be the first to see this opportunity and take it? Can arrange terms on both these. WASHBURN BROS., 102½ Mission st., South Pasadena. Home 20669.

FOR SALE—THREE ACRES OF LAND AT Dolgeville, on S. P. Railroad, with a switch on the property. An excellent factory site and suitable for subdivision. See F. N. WARR, 706 Pay Bldg.

# HOLLYWOOD—
## For Sale, Exchange or Rent.

FOR SALE—$4750; $1000 CASH; OPPOSITE Garfield Place, beautiful high location; 22 minutes from Broadway, 12 minutes when tunnel is completed; new bungalow, large panel in sitting room; 5 large rooms; unusually attractive cobblestone and cement front and side veranda; hardwood and polished floors throughout, cork linoleum in kitchen and bath; massive stone and brick mantel in corner of living-room; swell-front buffet across entire end of dining-room; plate-glass and bay windows; 2 large bedrooms; bath, center hall and unusually complete bedfet kitchen, all finished in white enamel; very large breakfast-room, may be used as fourth bedroom; 2 laundry tubs on screen porch; cement cellar; lot 50x185; full-bearing lemon ment. Exceptional value. PITTSBURG REAL ESTATE CO., 311-17 Laughlin Bldg.

Hollywood, the ideal foothill suburb overlooking the city and the sea, 15 minutes from Los Angeles, 5 minute car service, 5 3-5 cent fare, population 4000. Home of the famous flower painter, Paul de Longpre.
See panoramic and hundreds of other Hollywood views, information, free maps, folders, and tickets to those wishing to look at property.
H. H. LIPPINCOTT & CO., first floor, Times Branch Bldg., 331 S. Spring st., L. A.

FOR SALE — STRICTLY MODERN 8-ROOM house; beautiful home; grand view mountains and valley; corner lot, 100x175 to alley; paved streets; 12-foot walks, with wide park; easily worth $6000; price $7500; part cash. E. S. BUTTERWORTH, 624 Security. Phone F7626. 5

WANTED—PARTIES HAVING LOTS FOR sale, north of Melrose ave., list with me. I have also lots for sale at $250 and up. FL. GRAHAM, Benefit and Sunset blvd. Phone 19256.

## ALHAMBRA.

FOR SALE—OR EXCHANGE.
6-room bungalow near car line; lot 50x165; Barns, chicken-houses and corrals; all fenced; lawn, flowers, shrubbery; this place must be sold before Saturday, otherwise it will be foreclosed; would accept lot for equity; price $3500, but give us offer; it won't be refused.
ALHAMBRA REALTY CO.,
520 Central Bldg.,
Main 4537. Or 3 E. Main st., Alhambra.

FOR SALE—SIX ROOM MODERN HOUSE, large lot, almost one-third acre, all fenced in and in fine condition; one block from car; thirty minutes from 6th and Main; 7 cent fare; improvements cost $1800 cash; lot worth $750; will sell for $1800. Take part; you who would rent this for one year or more at $20 a month. Owner, 124 NORTH CURTIS AVE. Phone 1981. 5

FOR SALE—BARGAIN; NEW 5-ROOM BUNgalow; entrance oak and plateglass; handsome built-in effects; barn, lawn, flowers, oranges and variety of fruit; cozy as a dream, right in an orange grove; price $1100. WESTERVELT-ZEHNER CO., 225-32 Merchants' Trust Bldg. A5313; Main 8780.

FOR SALE—5-ROOM BUNGALOW ON N. Electric, near Huntington Blvd., lot 50x150, lawn, flowers and shrubbery; price $2250, easy terms.
ALHAMBRA REALTY CO.,
519-520 Central Bldg.

## COVINA.

FOR SALE—WE HAVE SEVERAL GOOD buys in orange and lemon groves in the Covina, Azusa, Glendora, Charter Oak and San Dimas districts. If you are wanting a grove as an investment or home, see us before you buy.
COVINA REALTY COMPANY,
Phone 126. Covina, Cal.

## MONROVIA.

TO LET—ROOM AND BOARD, MONROVIA; will take convalescents or invalids in 1907 home; private bath, nurse when desired. Particulars, P.O. BOX 836. 10
TO LET—WILSON APARTMENTS, 2 AND 3-room suites, new, modern, furnished housekeeping; close in, summer rates. A. W. GOODELL, 402 Charlotte ave.

## PASADENA.

FOR SALE—SNAPS, GEM HOME, NEAR Hotel Raymond, Pasadena. Lot 125x185, with modern improvements; half price; must sell within ten days. Address M-HOLME, Lox W, 6th st., with SPURLIN CO. On terms. 7

# FOR SALE—
## Suburban Property.

FOR SALE—

10 acres at Perry, on car line, between Gardena and Redondo. Good soil. Abundant domestic and irrigation water privileges. Good school. General store and postoffice. Price $600 per acre; planted to Burbank's Crimson Winter Rhubarb. 1-4 cash; balance 4 per cent.
JOSEPH R. LOFTUS CO.,
178 W. 6th st., L.A.R.E. Main or P1618. 5

FOR SALE — $650; TWENTY ACRES OF good land twenty miles from L. A.; as fine a home place as you can find. GOOD, WELL-BUILT HOUSE OF FIVE ROOMS. A good new BARN; windmill and tank. PLENTY OF WATER. ALL IN CROP OF BARLEY AND GRAIN. GROVE growing. An A-1 TEAM OF HORSES, 1 COW, 200 CHICKENS. ALL FARM TOOLS. THIS PROPERTY MUST BE SOLD AT ONCE. COME AND TALK BUSINESS IF YOU ARE LOOKING FOR A BARGAIN.
CLARENCE A KIDDER, 721 Central Bldg. 5

FOR SALE—
15 per acre. $25 per acre.
ALFALFA AND FRUIT LAND.
This land is situated near Fresno, a city of 18,000 inhabitants; a growing railroad station on the land; $1000 school just completed; soil is rich sandy loam, and will produce ten tons of alfalfa hay per acre; abundance of pure water; Fresno county produced more than $20,000,000 last year. Price $25 to $50 per acre. Excursions every Tuesday; fare $5 round trip.
KUNS-WALL REALTY CO.,
236 Mercantile Place. Bdwy. 4885. 5

FOR SALE—HERE IS SOMETHING FOR you, if you want a subdivision proposition. We are forced to sell this tract within the next twenty days. 180 acres of as good land as lays out of doors, and all staked off in ninety-acre lots. It lays just four miles out of Merced, Cal., and within a mile of our line of railroad. Look now at the price per acre and only one-third cash. Address Box 348, FRESNO, CALIFORNIA. 14

## POMONA.

FOR SALE—POMONA.
During the first three months of 1909, January, February and March, eighty-nine building permits were issued in the city of Pomona, aggregating $181,805, nearly $200,000. Postoffice receipts constantly increasing. One of the fastest growing cities in California. Considering the rapid growth of the city Pomona real estate is low in price, but values are certain to advance as the city is bound to grow faster than ever. Now is an opportune time for investors and homeseekers. We have been selling Pomona realty for years. Big list of Pomona realty for sale. Many exclusive properties, dwelling, business property, etc. Some decided bargains. Tell me what you want. Late list of real estate booklet mailed on application, or at Times' Information Branch, 345 S. Spring st.
For best buys in Pomona real estate, orchards, chicken ranches, etc., correspond with
T. A. FITCH, 371 West Second st., Pomona, Cal. Both phones. 5

## MEXICO.

FOR SALE—SONORA LANDS, ON RAILroad, per cent. smooth agricultural land at $5 an acre in bodies of 10,000 acres; 1-3 cash, balance 1 and 2 years, 6 per cent. Additional lands fitted to cotton, wheat and alfalfa, $10 to $100 an acre. Some lands at lower prices and lower prices for 400,000 acres. Good opening for commission house to ship machinery, vehicles, etc., for cotton gins, flour mill, grinding, corn and alfalfa meal.
PICKS REALTY SYNDICATE, 620 L. A. Bldg.

## SANTA CRUZ, CAL.

FOR SALE—WRITE AT ONCE FOR FREE copy of SANTA CRUZ TIMES, list of real estate maps.
FOR SALE—HOMES, INVEST., RANCHES, acres. BROWN & WILSON, Santa Cruz. 8

# COACHELLA VALLEY—
## (North Imperial.)

FOR SALE—HAVE A FEW GOOD TRADES in Los Angeles lots for acreage. Write for illustrated booklet or call and learn list of the best in the famous Coachella Valley. We are experienced farmers and can do you good.
THERMAL REALTY CO., Thermal, Cal. 201 Exchange Bldg., 211 W. Third st., Los Angeles. Phone A1553, Main 253. 5

FOR SALE—220 ACRES RELINQUISHMENT; only $5 per acre.
E. W. HAWKINS,
616 Bumiller Bldg., 439 S. Broadway. 7
Phone F7265.

FOR SALE—160 ACRE RELINQUISHMENT; four and west of Indio, for $700, water obtained; fine land. Address A, box TIMES OFFICE. 7

# IMPERIAL VALLEY—
## IMPERIAL.

FOR SALE OR EXCHANGE. CHOICE RESIDENCE lots, cheap; have the best lands in the valley, cheap for cash or exchange for Los Angeles property; easy terms; you will never buy in Imperial Valley as cheap as now. E. F. TEABOALE, 401 Central Bldg. 5

# FOR SALE—
## Poultry Ranches.

FOR SALE— $1800. $1800. $1800.
CHICKEN RANCH, ONE ACRE (FINE soil), LOAM, FOUR-ROOM MODERN COTTAGE, BATH, TOILET, ETC., CHICKEN HOUSES, GOOD BARN, VEGETABLE GARDEN, ALL PLANTED; ALSO BERRY STRAWBERRIES, FLOWERS IN PROFUSION. LAWN AND TREES. OWNER MUST LEAVE AT ONCE, FORCED TO SELL AT SACRIFICE. THE ABOVE PRICE CAN BE HAD IN Los Angeles, 5 minute car service, 5 3-5 cent fare, population 4000. Home of the famous flower painter, Paul de Longpre.
See panoramic and hundreds of other Hollywood views, information, free maps, folders, and tickets to those wishing to look at property.
H. H. LIPPINCOTT & CO., first floor, Times Branch Bldg., 331 S. Spring st., L. A.

FOR SALE — STRICTLY MODERN 8-ROOM house; beautiful home; grand view mountains and valley; corner lot, 100x175 to alley; paved streets; 12-foot walks, with wide park; easily worth $6000; price $7500; part cash. E. S. BUTTERWORTH, 624 Security. Phone F7626. 5

WANTED—PARTIES HAVING LOTS FOR sale, north of Melrose ave., list with me. I have also lots for sale at $250 and up. FL. GRAHAM, Benefit and Sunset blvd. Phone 19256.

## ALHAMBRA.

FOR SALE—OR EXCHANGE.
6-room bungalow near car line; lot 50x165; Barns, chicken-houses and corrals; all fenced; lawn, flowers, shrubbery; this place must be

# Classified Liners.

## BUSINESS CHANCES—
### Miscellaneous.

LEAHY & SON. HOME FVR.

LEADING AGENTS.
SUITE 811-12-13-20 SEVERANCE BLDG., SIXTH AND MAIN STS.

—MOTORCYCLE AND BICYCLE BUSINESS for sale; machinery cost $500; handle all kinds of new and second-hand motorcycles and bicycle sundries; completely fitted for repairing in the line; central location; investigate this plan; it is worth every dollar asked.

FOR SALE—$400; lunchroom and restaurant doing fine business; seats 18 people at table and lunch counter; fine cash register and necessary equipment to carry on a quick meal and dinner trade; originally cost $600; will sell cheap if taken at once. You can get this snap this week through LEAHY & SON.

—Or invoice, GENERAL MERCHANDISE, in a near-by town; dry goods, groceries, crockery, etc.; 7 furnished rooms; rent $20; or a large warehouse; surrounded by a prosperous community; established 20 years; 6 cars per month; will sell at 90 cents; 6 cash; or can obtain this bargain through LEAHY & SON.

—As up-to-date RESTAURANT AND LUNCH ROOM; seating capacity 44; doing $30 per day now; good lease; central location; new utensils and necessary appliances in splendid condition; will be had this week for $1000. See LEAHY & SON.

—BAKERY; near ... by city, doing $40 per week; rent only $25; H.P. mixer, shafting, 2 ovens and wagon; counters, shelving, etc.; located in center of busy section; sales and terms open for investigation; good reason for selling. See LEAHY & SON.

—DYEING AND CLEANING WORKS, complete with all necessary machinery to carry on a large business; horses and wagon; one of the best locations for this line in the city; this complete establishment worth twice the money we have located for two years. See LEAHY & SON.

—RESTAURANT AND HOME BAKERY; ... doing fine business; new lease, low rent, and an $8 daily; books will show; seats 28; has 10 table, steel range; a splendid location, surrounded by rooming-houses; owner is going in other business. See LEAHY & SON.

IF YOU BUY THROUGH US, WE PROTECT YOU AND GUARANTEE TITLE.

LEAHY & SON. 5

EXPLANATION.
Many inquiries have been made relative the guaranteed corporation stock which we have been offering; that we desire to make matter more clearly understood.
offer the stock of a local manufacturing corporation with the
LL AMOUNT OF THE INVESTMENT SECURED
by certificate of deposit on the Security Bank, the same being placed in escrow with a trust company and to be returned to the original purchaser at the option of the escrow term in case the income has not received in earnings an average of at least 6 per cent, per year.
The estate literature of the investor will back every cent you invest, in the form of certificate of deposit on the Security Bank, at the expiration of the escrow term, if the corporation has not paid you in earnings an average of 6 per cent. per year.
The corporation thus guarantees an income of 6 per cent. on the investment, or forfeit the full amount of the purchase price of their stock.
The corporation guarantee is 10 per cent. earnings, but the dividends are 30 per cent. a year.
Accounts from $100 up will be received on absolutely safe plan. Particulars by or call to-day.
THE BARNUM COMPANY,
718 Bay Bldg.

FAIL BUSINESS OPPORTUNITY.

EXCEPTIONAL OPPORTUNITY FOR ENERGETIC MAN WITH SOME BUSINESS EXPERIENCE TO SECURE HALF INTEREST IN A BUSINESS ACTUALLY MAKING WEEKLY ABOVE ... AND CLEAN LEGITIMATE PROPOSITION. ... REQUIRE INVESTMENT OF $2500, OR MIGHT CONSIDER CLEAR REAL ESTATE. ... FULLEST POSSIBLE PROSPECTIVE BUYER IS ... TO VERIFY WHAT ACTUAL BUSINESS IS BEING DONE. FOR FULL PARTICULARS CALL
208 WRIGHT & CALLENDER BLDG.

"LINER" ADVERTISERS—
Starting from June 1, classified advertising in The Times will be charged at the word at present established rate of 1c per word in daily issue and 1½c Sunday.
Our examinations, covering a period of seven months, develop the fact that the average number of words to the line are a fraction over seven. This basis for charge, effective, will prevail after June 1.
Each "want" advertising has always been limited by the word, and this regulation will not change the manner of handling it.
The "want" ad. rate has been in effect for many years, though the circulation of the paper, now more than 50,000 daily and 70,000 Sunday, has increased more than any paper in the United States, rate considered, compares with The Times in "want" service.
THE TIMES-MIRROR COMPANY.

—GROCERY; ... in; sales $40 daily, cash; no soliciting; delivery; price $1000 or invoice. See this ...

—GROCERY, MEATS AND BAKERY. ... market; sales $35 daily; fine brick oven; ... coffee mill, etc.; no better proposition in the city; price $2500.

—GROCERY AND DELICACY. ... counter business; rent only $15; clearing at present $100 month; summer time, $125; present owner 3 years; price $700; think of it quick.

GEORGE REALTY & BROKERAGE
232 Mercantile Place. 5

$1,000 CASH INVESTMENT AT ONCE in Los Angeles enterprise that has made exceedingly big returns the past two years. Present assets $156,000. Investment will pay 25 per cent, and is perfectly secure. Don't answer unless your personality have the required amount. Address C., box 222, TIMES BRANCH OFFICE.

INVESTIGATE THIS UNUSUAL OPPORTUNITY. We have an established manufacturing and contracting business now earning 25 per cent. on the money invested, but our present facilities we are unable to ... the rapidly increasing demand. We ... an exceptional opportunity to offer a ... able business man who can invest $20,000 ... and acquire the interest and devote ... or part of his time to assist in the management. Call at 404 PACIFIC ELECTRIC BLDG., this week prepared to spend 5 or 6 hrs going into detail. 29

THERE IS A GOOD CHANCE FOR SOMEONE. We have for sale a business, right in the center of city, which is taking in cash ... per week; fine profit; ... delivery; the price is $16,000. We will take ... orange or lemon grove or alfalfa ranch ... for $10,000, the balance cash. See us ... this.

SIMMONS INV. CO.,
407 Grosse Bldg.

FOR SALE—FINE CORNER CIGAR STORE, ... cent of city, on spring st., clearing $225 per month; absolutely sanitary; handsome ... mahogany fixtures, that cost $647; fresh ... sorted stock of cigars and tobaccos that ... $1000; cheap rent; 2 years' lease; laundry ... envy; owner will stand; ... cash, balance $20 monthly; the best buy in Los Angeles today; suitable for either lady or gentleman. See OWNER, 125 W. Seventh st.

... TO $10,000 YEARLY, EASILY MADE ... real estate business, no capital required; ... will teach you the business by mail, ... point you special representative of leading real estate company, flat with the most desirable properties, co-operate with and assist ... to a permanent success; a thorough connection; no time to study; no extra representative calls for 62-page book free; it will be to your interest you. THE CROSS CO., 62 Reaper Block, Chicago.

FOR SALE—A GOOD LOCATED OPEN front grocery; fine fixtures; a good fall line of stock, horse and delivery wagon; will sell for cash only. 2134 W. PICO.

LADY OR GENTLEMAN INVESTING $1000 can clear $50,000. Elks and Seattle Exposition giving security. Address A, box ... TIMES OFFICE.

FOR SALE—THE GREAT PIGEON FARM of eight acres, a money maker, cause old ... See MR. HUGHES, manager, 445 Rialto Bldg., 3d and Hill.

TO LET—OR LEASE — FIRST-CLASS HOTEL; completely furnished; 100 rooms highest ... Apply ROOM 311, 257 S. Broadway, ... 2nd floor.

FOR SALE—FURNITURE AND LEASE OF 30-room hotel and restaurant; new house; new furniture and a good business and low rent. ... ALLORY, room 311, 257 S. Broadway.

WANTED—A HUSTLER WHO CAN INVEST $50 with his services, clean honest cash proposition; will pay you $15 monthly or part. OWNER, 425 West 7th st.

FOR SALE—NICE RESTAURANT, CLOSE ... business section and large stores; good ... since; will pay for itself in three months. ... WEST 6TH ST.

FOR SALE—CHEAP, GOOD PAINT BUSINESS; completely equipped; plenty of work; ... PAINTER, Maple and Glendale aves., ... Sunset 1895.

THE BEST LOCATED CIGAR

DIVORCE LAWS OF NEVADA. ... DIVORCE; ... married free by attorney; ... WILLIAM B. SHAFER, Reno, Nev.

WANTED—Experienced ... to take charge ... TIMES OFFICE.

WANTED—Experienced ... at once. ... TIMES OFFICE.

WANTED—AMATEUR AND ... Address Y, box ... TIMES OFFICE.

## BUSINESS CHANCES—
### Miscellaneous.

HARDWARE STORE FOR SALE. BEST OF reasons; $5000. Inquire of the LOS ANGELES NOTION CO., 10 410 S. Los Angeles st.

FOR SALE — $150 WILL BUY STOCK wholesale trimmings and fixtures of a well-established tailoring business in one of the most prosperous cities in California; 15,000 population; sell at sacrifice; good reason for ... Write at once for particulars. Address ... XENO, care L. A. Times Agent, San Bernardino, Cal. 7

BROADWAY MILLINERY.
OWNER MUST LEAVE CITY.
Well advertised millinery on Broadway for sale at a bargain. Owner is compelled to leave city. Rent is very reasonable and trade established. A snap for person who understands the business. Will sell for $500 cash. Address A, box 124, TIMES OFFICE. 5

UNDERTAKING
BUSINESS.
Funeral supplies, etc., grandly equipped and established; nothing paying better; two horses, dead wagon, horses in busy city; $25,000, near Los Angeles. Sacrifice $7000 cash, or take part down. Learn reasons.
See PHOENIX, 327 Grant Bldg. 5

FREE — FACTORY SITES FURNISHED; also financial assistance will be given to secure location of manufacturing enterprises that will employ reasonable number of hands; cheap electrical power and excellent advantages for manufacturing. CALIFORNIA INDUSTRIAL REALTY CO., 230 Mercantile Place. J. Brent Harding, Mgr.

WANTED—EXCEPTIONAL OPPORTUNITY for energetic man of business ability to acquire half interest in well-established realty business making good income; this is strictly legitimate proposition; experience not absolutely essential. Call 305 WRIGHT & CALLENDER BLDG.

GROCERY, GENERAL MERCHANDISE, well equipped; old established; 3 years' lease; rent $25; district of rapid growth; southern part of city; other interests require entire attention; owner; reference, UNITED WHOLESALE GROCERY CO., 216-224 S. Central ave.

FOR SALE—EXCELLENT CHANCE TO ESTABLISH yourself with experienced man in paying cash business; must be office; that will pay you $25 weekly; no former experience required; must be willing to learn, $175 investment required; bank references furnished. Inquire ROOM 11, 244½ S. Broadway.

DO YOU WANT TO ENGAGE IN BUSINESS in Seattle or Portland. Have fine opportunity for young man with $5000 to $5000. You can work it for five years and retire comfortable on the profits. This is no real estate scheme, but a legitimate business. Address B, box 8, TIMES OFFICE. 5

AN OPPORTUNITY FOR THE RIGHT MAN with a little spare capital is offered in our Office Specialty Department. Splendid window advertising. A demonstrated success. Good territory still open. Address for particulars, "THE OFFICE BOY," P. O. box 81, Los Angeles.

FOR SALE—FURNITURE STORE, LEASE, fixtures and good will, in thriving Southern California town; stock complete, fresh and up-to-date; invoices about $4500; a live business for a live furniture man; will stand closest investigation. WM. N. BAKER & CO., 1114 W. Fourth st., Santa Ana, Cal.

$5000 WANTED; MAN TO INVEST $5000 now with services, substantial salary, large returns guaranteed; investment secured by real estate; opportunity unsurpassed; will deal with principals only; no agents. Address Y, box 78, TIMES OFFICE.

WANTED — WOMAN AS PARTNER FOR light lunch and tamale counter; good chance to make money; must know how to make tamales, etc.; no capital required, but must be best of references. Address P.O. box 94, Avalon, Catalina.

WANTED—EXCEPTIONAL OPPORTUNITY for lady to acquire interest in established realty business; pleasant work and good income assured; small conservative investment. Address L, box 219, TIMES BRANCH OFFICE.

FOR SALE — STOCK OF JEWELRY, watches, clocks, silverware, optical goods, stationery, etc.; in good country town, county seat of San Bernardino county. Owner wishes to retire. Something good at a bargain. J. D. NYE, Hesperia, Cal. 14

FOR SALE—HALF INTEREST, GIVE YEAR lease of completely furnished large apartment-house, rooms, rent $2000 yearly; terms, $1000 cash; half to be held in escrow at 6 per cent. to guarantee rent. Address B, box 84, TIMES OFFICE.

TIMES BRANCH OFFICE, 321-323 S. SPRING st. Advertisements and subscriptions will be received at the new Spring street office of The Times and will receive as careful attention as at the main office. Competent clerks in attendance.

ONE OF THE SWELLEST AND BEST LOcated restaurant and lunch counters in the city, has a fine trade; clearing about $250 per month; must be sold to some city man and will take $1000 cash; this is a bargain. See CUMMINGS, 224 Mercantile Place.

FOR SALE—$250; A BARGAIN; A RESTAURANT doing a good business; will stand investigation; owner, B, box ... TIMES OFFICE.

FOR SALE—BLACKSMITH SHOP; BEST stand in city; must sell or will sell stock and tools; leaving city. 234 S. FIGUEROA ST.

IF YOU WANT A NICE CLEAN GROCERY business, now is the time to buy; business calls me to Texas; price $2800 if taken this week. Address 632 W. 7TH.

FOR SALE—FINE GROCERY STORE, GOOD location, all clean stock, low rent. Will pay you to investigate; no agents. Phone WEST 1261.

WANTED—LOCAL MANAGER TO REPRESENT large manufacturing concern; exclusive contract. W. F. A. CO., 1406 Gough st., San Francisco.

FOR SALE—CHEAP, COMPLETE RESTAURANT outfit, including steel range; only $50. For particulars, address SUMMIT GROCERY, Pasadena. Phone ...

FOR SALE—PAYING OFFICE BUSINESS on Broadway; chance to step in and make good at about cost of furniture. Room 616, 324 BROADWAY.

FOR SALE—GROCERY STORE, NO. 1239 W. ... lith st.; good location, good trade, 2 horses, clean stock, small trade. PHONE MAIN 8692.

PUT YOUR MONEY WHERE IT WILL earn 100 per cent. This is a legitimate business proposition and will stand strict investigation. Call 614 AUDITORIUM BLDG.

FOR SALE—TIMES ROUTE, NEAR LOS Angeles, clearing $85 per month. Address Y, box 74, TIMES OFFICE.

FINE OPPORTUNITY FOR BUSINESS MAN in new mining camp; capital necessary $2500 to $3000. Address C, box 85, TIMES OFFICE.

FOR SALE—BAKER'S WAGON, OPEN sides, horse and harness. 711 WEST WASHINGTON ST. Phone West 159.

$300 BUYS HALF INTEREST IN ESTABlished industrial business; very large profits. Call or write, COWELL, 321 Temple st.

FOR SALE—GENUINE MONEY MAKING business, requiring capital of $600. Address B, box 79, TIMES OFFICE.

FOR SALE—GOOD BAKERY. FOR PARticulars, see baker's home, 228 E. THIRD. Address J. Gillmore, Jersey.

FOR SALE—COAT SHOP, BEST OFFER takes it; going East by Saturday. 142 S. BROADWAY, room 231.

RESTAURANT & DELICATESSEN, also furniture of 2 rooms for sale, price $250. Leaving city. Inquire 284 E. 4TH ST.

WANTED—A LIVE BROKER TO PROMOTE new air ship. Address A, box 126, TIMES OFFICE.

FOR SALE—POULTRY SUPPLY HOUSE IN Imperial. Address BOX 446, Imperial, Cal.

TO LET—PICTURE SHOW CIRCUIT, CLOSE to city. Some snap. 23527, 5

FOR SALE—FIRST-CLASS LADIES' TAILoring store, 2023 W. PICO ST.

## SWAPS—
### All Sorts, Big and Little.

FOR EXCHANGE—A LARGE DIAMOND cluster Australian opal setting worth $500, for team, harness and wagon for carting. Address A, box 149, TIMES OFFICE.

FOR EXCHANGE—RAPID SELLER IN THE way of a top, bubble blower, for motion ... of the age. I have 11 doz. What have you? 519 O. T. JOHNSON BLDG. 4th and Broadway.

FOR EXCHANGE—RESIDENCE LOTS DEMING, N. M., to exchange for small roominghouse or furniture. Might assume or pay small cash difference. OEFFNER, 838 S. Grand ave., rear, 2 to 5 p.m.

FOR EXCHANGE. — WOULD EXCHANGE equity of $700 in house and lot, mortgage $250 for a clear rooming-house or small grocery. Call 2 to 5 p.m., OEFFNER, 838 S. Grand ave., rear.

FOR EXCHANGE—NEW CENTURY TYPEwriter, good condition; what have you? LEONARD, 327 Grosse Bldg. Phone 10661.

FOR EXCHANGE—I HAVE FORTY NEW runabout buggies. Chas. A. Wear have you to offer? See H. VAN VRANKEN, No. 714 H. W. Hellman Bldg.

FOR EXCHANGE—WANT HORSE, BUGGY and some cash in exchange for modern 6-room bungalow in southwest. TEL. 73507. 4

FOR EXCHANGE — BRICK, STONE, CEMENT, sand for what have you? PHONE TEMPLE 1625. HOME 32768.

FOR EXCHANGE—MY ONE MULE RIFLE for wide-tired wagon. 801 TEMPLE ST. Phone A4258.

## MONEY TO LOAN—
### In Sums to Suit.

TO LOAN—MONEY, ON DIAMONDS; MONEY LOANED TO SALARIED PEOPLE. R. K. MUSSER CO., 412 O. T. JOHNSON BLDG. 21

MONEY LOANED—
... DIAMONDS, ... CONFIDENTIAL

## MONEY TO LOAN—
### In Sums to Suit.

MONEY TO LOAN—
—AT—
FIVE AND ONE-HALF
TO
SIX PER CENT.
ANY AMOUNT UP TO $1,000,000. PROMPT ATTENTION PAID TO ALL APPLICATIONS, LARGE OR SMALL.
C. S. HOLMAN,
611-12 SECURITY BLDG.
PHONE MAIN 5464.

THE KEY TO SUCCESS IS READY MONEY.
We have it, and will loan it to you at a reasonable rate quickly, and without publicity on your FURNITURE, PIANO, HORSES, WAGONS or other personal property, without removing them from your possession.
Time as long as needed, with the option of paying before due and stopping the interest. Amounts from $10 upward.
Businesslike treatments and reasonable terms assured to all.
See us if you need any money, and we will convince you that our methods are right.
8 a.m. to 6 p.m.
FIDELITY LOAN CO.,
329 MASON BLDG.
S.E. corner Fourth and Broadway.
'Phones P1421, Broadway 1121.

TO LOAN — MONEY. WE CAN PLACE amounts of $2000 up on first mortgages, at 6 per cent, net on city residence and business property.
MINES & FARISH,
253 S. Hill st.

DIAMONDS, JEWELRY, FURNITURE, PIANOS, LIVE STOCK AND ANY GOOD SECURITY. REASONS WHY.
ESTABLISHED NINE YEARS.
DIAMONDS AND JEWELRY ARE SAFE
WITH US.
LOWEST RATES OF INTEREST—1 TO 10 PER CENT. LOWER THAN OTHERS.
DIAMONDS AND JEWELRY KEPT IN BANK SAFE DEPOSIT VAULTS.
BUSINESS STRICTLY CONFIDENTIAL.
INTEREST MONTHLY, NOT WEEKLY.
DON'T PAY HIGH INTEREST, WHEN YOU CAN GET IT FOR LESS.
BANK REFERENCES. KUBEL, 107-108 STIMSON BLDG., THIRD AND SPRING.

TO LOAN—MONEY—OUR RATES.
for loans on furniture, pianos, storage receipts, salaries, diamonds, etc., are the lowest ever offered. The following payments pay both interest and principal:
On $25 pay us $2c.
On $50 pay us $1.70.
On $100 pay us $1.30.
Other amounts in proportion.
No other charges. Nothing deducted from the loan. Special rebates for advance payments. Suburban loans made.
Information cheerfully given. All business strictly confidential. Private interview rooms.
GERMAN-AMERICAN LOAN CO.,
201-203 Douglas Bldg. 324 S. Spring st.
Open 8 a.m. to 6 p.m., Monday and Saturday until 8 p.m.

MONEY TO LOAN.

LOWEST RATES
ON
COUNTRY AND CITY
IMPROVED PROPERTY
IN ANY AMOUNT FROM
$1000 TO $100,000.
JOSEPH D. LOETIS CO.,
123 W. 6th st. L.A.R.B. Main or P1513.

TO LOAN—MONEY AT 6 AND 7 PER cent, in amounts from $500 to $25,000 on improved city property, available for prompt loans.
GOOD BUILDING LOANS A SPECIALTY.
OBEAR INVESTMENT COMPANY,
302 Exchange Building.
Cor. Third and Hill sts.

$1,000,000 TO LOAN ON REAL ESTATE, 5 to 7 per cent. net interest.
No delays. No red tape. Any sum desired.
Large and small city loans a specialty.
Ranch loans solicited.
We make straight building loans.
Cash loans made to complete buildings.
Cash for mortgages and deeds of trust.
References — Title Insurance & Trust Co., Title Guarantee & Trust Co., Los Angeles Abstract & Trust Co., First National Bank.
MATTHEWS & MATTHEWS,
The Leading Mortgage Loan Brokers,
505 Douglas Bldg., cor. 3rd and Spring.

$1,000,000 TO LOAN—
ON CLOSE-IN INSIDE BUSINESS PROPERTY.
CHOICE RESIDENCE PROPERTY.
FARM LANDS.
BUILDING LOANS A SPECIALTY.
APPLY R. G. LUNT,
ROOM 308, SECURITY BLDG., 5TH AND SPRING STS.

MONEY TO LOAN—ON IMPROVED CENTRAL BUSINESS PROPERTY AT LOWEST RATES. PROMPT ATTENTION,
WINTER INVESTMENT COMPANY,
'PHONES P3433. 1001-2 SECURITY BLDG.

MONEY—
Loaned on furniture, pianos, horses, cattle, life insurance, contracts, any and all kinds of security; property left in your possession. You get the money the same day at the lowest rates. Paid back to suit you. Confidential and courteous treatment.
U. S. LOAN CO.,
420 Mason Operahouse,
127 S. Broadway.

MONEY LOANED ON DIAMONDS, JEWelry, watches, typewriters, pianos, furniture, warehouse receipts, mortgages, real estate contracts, etc. Diamond loans our specialty. Loan our own money, do our own appraising, no delays, lowest rates. Business confidential, private rooms. Polite treatment. Bank references. Established 1895. We do the largest upstairs collateral loan business in city. H. T. REID & CO., suite 125, 141 S. Broadway. A1928.

QUICK LOANS ON FURNITURE, PIANOS, DIAMONDS, salaries, etc. Also short loans on real estate without brokerage fee; no publicity; goods remain in your possession; money ready same day; easy terms; all the time you want or can pay. Business strictly confidential. We act accordingly. It pays to deal with a reliable firm; 12 years established. CLARK & CO., 301 Security Bldg., 453 S. Spring st. Phone P7351 or Main 6855.

WE BUY NOTES, MORTGAGES, TRUST deeds, contracts issued for the sale of real estate, leases, etc. Also loan money on offers secured by first and second mortgages on real estate. We loan our own funds and can furnish money 24 hours after application is made.
NOURSE & COMPANY,
207-208 L. A. Trust Bldg., cor. 3d and Spring.

TO LOAN—MONEY TO LOAN ON IMproved property, Los Angeles, Pasadena, Hollywood or near-by.
Amounts $250 to $25,000.
Interest 6½c to 8%, 7 per cent.
We loan our own money and do not charge any commission.
Make you application direct with us; it will save time.
THE JOHN M. C. MARBLE CO., H. W. Hellman Bldg.

TO LOAN—MONEY FROM
AT LOWEST RATES,
ON CITY OR COUNTRY PROPERTY.
WRIGHT & CALLENDER COMPANY,
403 South Hill st.
Main 8040. Home 10745.

MONEY TO LOAN—IF YOU WANT TO LOAN OR BORROW MONEY AT CURRENT RATES, SEE LOAN DEPARTMENT.
MINES & FARISH, 215 S. HILL.

TO LOAN—MONEY LOANED TO SALARIED people just on your own name; no other security necessary. Don't borrow until you see me; my system is the best for railroad men, clerks, bookkeepers, street car men and all other employees; business strictly confidential. ... 209, SECURITY BLDG., 5TH AND SPRING STS.

## MONEY TO LOAN—
### In Sums to Suit.

TO LOAN—
I can procure any sensible loan for you on improved or vacant city property, from $500 up to $30,000, at a reasonable rate of interest. Quick action. No charge for appraising or drawing papers.
J. H. PETERS,
423-429 Security Bldg.
'Phones P1207. Broadway 1314.

TO LOAN—MONEY.
Ranchers of Los Angeles, Riverside, Tulare, San Bernardino, San Diego and Orange counties.
We can loan estate money in the above counties, amounts from $500 to $15,000; immediate attention.
Apply to
TRUSTEES,
612 Frost Bldg.
Home ... Main 5474.

MONEY TO LOAN — WE HAVE AN UNusual amount of money seeking good residence loans in this city at 7 per cent., and on choice business property at 6 per cent. In sums ranging from $500 up to $15,000. The money is waiting and the loans can be quickly closed if the property is right. We draw all papers and save time and trouble. EDWARD D. SILENT & CO., 404-410 S. Hill st. Both 'phones. Established 24 years.

TO LOAN—
$250,000 to loan on real estate in sums to suit, at 6 and 7 per cent.; ranch loans made on short notice; lots and country property bought; see me today; you will receive prompt attention and a quick loan; established 10 years.
DOLPH T. MITCHEL, 420 Citizens' Natl. Bank Bldg.

MONEY TO LOAN — $200,000 AT 6 PER cent., city and country. We answer on loan immediately. Quick action.
S. R. EARNEST & CO.,
831 H. W. Hellman Bldg. Main 5555, A8757.

SALARY LOANS. SALARY LOANS.
NO INDORSERS. NO SECURITY. NO PUBLICITY. REBATES GIVEN.
THE NATIONAL LOAN CO.,
519-20 Bryson Bldg. Second and Spring sts.
Open 8:30 to 4 p.m. Also open Monday, Wednesday and Saturday evenings till 8 p.m.

QUICK LOANS! QUICK LOANS!
STRICTLY SALARIED PEOPLE.
LOWEST RATES; EASIEST TERMS.
YOUR EMPLOYER NEVER KNOWS.
THE STATE LOAN CO.,
611-12 Grosse Bldg., Sixth and Spring sts.
Open 8:30 to 4 p.m. Monday, Wednesday and Saturday evenings till 8 p.m.

TO LOAN—
$250,000.
MOYER & GILBERT,
612 FROST BLDG.
CITY LOANS. RANCH LOANS.
LOWEST RATES. PROMPT ATTENTION.
HOME A8577. MAIN 5474.

WE MAKE STRAIGHT BUILDING LOANS, 7 per cent. on A1 business property.
7 per cent. on A1 residence property.
8 per cent. on 2nd grade residence property.
Small loans in near-by towns.
MATTHEWS,
The Leading Mortgage Loan Brokers,
505 Douglas Bldg., cor. 3rd and Spring.

WE MAKE A 40 PER CENT. BUILDING loan and are a practical builder.
MILWAUKEE BUILDING CO.
MILWAUKEE BUILDING CO.
MILWAUKEE BUILDING CO.
Wright & Callender Bldg.
Phones P3775; Main 4775.

TO LOAN—$800,000 ON REAL ESTATE. Quick loans. Any sum desired. No red tape. Lowest rates of interest. Prompt appraisement. We draw all papers. Building loans a specialty.
Phone A2780. WATSON, 322 L. A. Trust Bldg.

TO LOAN—$500,000 ON CHATTELS.
WATSON'S QUICK LOANS.
Generous loans on furniture, pianos, live stock, diamonds, real estate contracts, personal property; exact terms; confidential. Phone A2780. WATSON, 322 L. A. Trust Bldg.

MONEY TO LOAN—AT REASONABLE RATE of interest, on city property; no charges for drawing papers, taking acknowledgments or appraising property; prompt attention given to all applicants. What amount do you want? A. J. JERGINS & CO., Established 1890. Suite 406 Herman W. Hellman Bldg.

MONEY LOANED SALARIED PEOPLE without security; notes bought; loans on stocks, bonds and warrants. TRADERS' EXCHANGE, 721 Bryson Bldg. Phone Main 4575.

TO LOAN—ON PIANOS, FURNITURE, LIVE stock, diamonds, cut rates; pay back as convenient; will pay to see us. MILLER & CO., responsible, 506 Citizens' Nat. Bk. Bldg. A6307.

TO LOAN—IF YOU OWN A GOOD LOT WE will build for you on a 2-year mortgage or on monthly payments. No commission or delay. Plans furnished. E. S. WILLIAMS & CO., 202-204 Grant Bldg.

MONEY TO LOAN—
$200 to $50,000 to loan on real estate and other good securities at current rates. Established 1886. LEE A. McCONNELL & CO., 311-312 Douglas Bldg.

MONEY LOANED SALARIED PEOPLE AND others without security; easiest payments; offices in 40 principal cities; save yourself money by getting my terms first. D. H. TOLMAN, 438 Mason Bldg., Broadway and 4th.

MONEY TO LOAN AT A LOW RATE OF interest; monthly payments; no commission advanced to build. PACIFIC MUTUAL BUILDING AND LOAN ASSOCIATION, 216-17 Lissner Bldg.

TO LOAN — WE LOAN ON FURNITURE, piano, automobile, contract or second mortgages; diamond loans a specialty; licensed and responsible. ROGERS & CO., 256 Citizens' Bank Bldg. Main 5390.

MONEY LOANED ON DIAMONDS, WATCHES, jewelry. We loan you more money, less interest, hold your goods longer than any one. Tickets issued. LEE BROS., 506 S. Main st.

TO LOAN—WE MAKE LOANS ON REAL estate; reasonable rates and quick service. THE SAYER-THOMPSON-IRONS CO. A8821; Main 1598. 319 S. Hill st.

TO LOAN—IF YOU HAVE GOOD REAL estate security on city or country, can accommodate you. Give description of property and rate you will pay. Address F, box 228, TIMES BRANCH OFFICE.

QUICK LOANS FURNITURE, PIANOS, VEhicles, live stock, diamonds, life insurance, etc.; lowest rates, easy terms. ROSS & CO., 307 Trust Bldg., Cor. Second and Spring sts. Phones A4801, Main 2541.

TO LOAN—
GREAT WESTERN INVESTMENT CO., Inc., formerly WESTERN LOAN CO. We loan all SALARIED people. 512 GROSSE BLDG., 6th and Spring. First; Main 9035.

TO LOAN—MONEY; I HAVE $50,000 WHICH I will loan in sums to suit on the furniture of hotels and rooming-houses.
Phone A2780, WATSON, 322 L. A. Trust Bldg.

TO LOAN — PRIVATE MONEY LOWEST RATES ON CITY OR COUNTRY REAL ESTATE; STRAIGHT BUILDING LOANS. LOCKHART & SON, 209 W. FIRST ST. MAIN 1472. A1472.

TO LOAN—
Private money, $500, $1500, $2500, $7500, $10,000, 6 and 7 per cent., city and country. Also building loans. ROBT. L. COUTS, 712 H. W. Hellman Bldg.

MONEY TO LOAN—SHORT OR LONG TIME. Will buy your first or second mortgage or trust deed, not or contract issued for sale of realty. CLAYTON, 108 Security Bldg.

MONEY LOANED ON FIRST AND SECOND mortgages, contracts, diamonds, life insurance; lowest rates. MECHANICS' LOAN CO., 438 Bradbury Bldg. A6670, Main 8719.

TO LOAN—WE HAVE MONEY TO LOAN in sums to suit at 7 and 8 per cent. net. H. VAN HORNE & CO.,
A9315, Main 962. 505-509 Grant Bldg.

TO LOAN—$500 OR LESS ON CITY OR suburban real estate; improved or vacant. No delay. LOUIS K. WEBB, 900 West 10th st., Home 12028. Broadway 3508.

TO LOAN—$10,000. PRIVATE MONEY, ON close-in income city property; current rate of interest and no commission. Address P.O. BOX 614, Santa Monica, Cal.

TO LOAN—I WILL LOAN ANY PART OF $12,500 on city or suburban property at 6 per cent. R. W. MOYER, 1821 W. 5th. Phone E1407 before 1 p.m.

TO LOAN — MONEY TO LOAN IN SUMS to suit, at current rates of interest, on improved city property. I. H. PRESTON, 314 Laughlin Bldg.

TO LOAN — MONEY LOANED ON REAL estate in any amount. B. EDWIN, 329 San Fernando Bldg., 4th and Main. Phones P1423, Main 4923.

TO LOAN—MONEY TO LOAN, $1200, PRIvate, 7 per cent.; no commission. Address B, box 24, TIMES OFFICE.

TO LOAN—MONEY TO LOAN, $1500, 7 PER cent without commission. Address B, box 22, TIMES OFFICE.

FURNITURE LOANS WITHOUT BOTHER, delay or publicity; easy terms; long time; private money. 201 SECURITY BLDG. P7353.

MONEY ON AUTOMOBILES, DIAMONDS and real estate. MARKWELL, 302 Grant Bldg.

TO LOAN $200 UPWARD; PRIVATE money. Main 2541; A7301. CLARK TRUSTEE, 800 Trust Bldg.

TO LOAN—PRIVATE PARTY WILL BUY first mortgages at a discount for cash. Address C, box 193, TIMES OFFICE.

TO LOAN—$200 TO $2000 TO LOAN ON CITY or ranch; no commission. Address Y, box 194, TIMES OFFICE.

TO LOAN—SALARIED PEOPLE; NO RED tape, without security; confidential. WEST COAST EXCHANGE, 419 Henne Bldg.

R. W. POINDEXTER, 60 WILCOX BLDG., loans money on real estate, large or small amounts. Building loans a specialty.

PRIVATE MONEY, NO RED TAPE, ANY amount on good security. M. M. DAVISON & SON, 254-6 Wilcox Bldg.

MONEY TO LOAN ON APPROVED CITY property. Large amounts solicited. No red tape. MAIN 5837, A5169.

FARNSWORTH BROS. MAKE LOANS ON real estate. 218 LISSNER BLDG., 534 S. Spring st.

MONEY LOANED, CONTRACTS AND MORTgages bought. A. McCALL, 314 Bullard Bldg.

## MONEY TO LOAN—
### In Sums to Suit.

TO LOAN—
BUILDING LOANS.
CONTRACTS PURCHASED.
MORTGAGES BOUGHT.
METZLER INVESTMENT CO.,
401-402 STIMSON BLOCK.

TO LOAN—GOING TO BUILD? SEE WATSON. I make straight building loans, generous ones, at lowest rates of interest. Labor and building material will never be cheaper than now. 'Phone A2780. WATSON, 322 L. A. Trust Bldg.

TO LOAN—PRIVATE MONEY TO LOAN ON improved city or country property at ruling interest rate, in sums of $2000 to $8000; no commission or appraised charges. F. W. PITCHER, Eagle Rock, Los Angeles. 'Phone Sunset East 2501.

IF YOU NEED MONEY IN A HURRY, see us; we act quickly, and do not keep you waiting. Liberal appraisement and low rate of interest. We make building loans also.
ARTHUR W. KINNEY CO.,
118-19 Mer. Trust Bldg. A4242. Main 3223.

## MONEY TO LOAN—
### On Collaterals.

WANTED—MONEY ON FIRST MORTGAGES, 5 to 7 per cent. net, interest payable quarterly, on 2 lots, each 50x190, in the south side of 19th st., near Michigan ave., Santa Monica; value $1500; improved.
$1000—1 year, 12 per cent. per annum net interest, on lot 75x156, on second mortgage, corner S. Vernon ave. and Grove st., Pasadena, value $3000; with a 7-room and a 2-room house; total value $4000; to be taken subject to a first mortgage of $1500 at 7 per cent., due 1919.
$1000—3 years, 8 per cent. net interest, payable quarterly, on lot 40 feet, 40 feet frontage, on E. Second st., near Indiana st., Euclid Heights, with a fine brand new 4-room bungalow; total value $2000.
$1000—3 years, 8 per cent. net interest, payable quarterly, on lot with 40 feet frontage on E. Third st., about 2 blocks west of Indiana st., Euclid Heights, with an exquisite new 4-room bungalow; total value, $2000.
$1000 — 3 years, 8 per cent. net interest, payable quarterly, on lot 40x129, on 61st st., between Moneta ave. and Figueroa st.; total value $1000; improved with a very fine new 7-room bungalow, value $2200; the owner, who makes the mortgage, lives in same and is a business man on S. Broadway.
$1750—2 years, 10 per cent. net, on lot 60x177 at Sunnyside, on Strawberry Park line, with 5-room house; value $2800.
$2000—Trust deed for sale; property sold for $6500; first mortgage $2000; 2 years; 7 per cent. net, trust deed for $2500, payable $30 per month at 7 per cent. net. Will discount $500, making net price of trust deed $2000. Property is fine, modern, 7-room 2-story house, on North Lemona ave., near Franklin st., Hollywood.
$2250—3 years, 8 per cent. net interest, payable quarterly, on lot 50x125, on the north side of Griffin ave., between Avenues 29 and 31; value $1500; improved with fine 2-story 7-room house, value $3000; total value $4500.
$2000—2 to 3 years, 8 per cent. net interest, on lot 65x125, on Catalina st., near Pico st., value $3000, with 2 houses, value $2300; total value $5300.
$3250—2 years, 8 per cent. net interest, payable quarterly; on lot 60x140 with frontage on 52nd Place and 53d st., just east of Moneta ave., with 2-story house on 52nd Place frontage and 2 flats and 2 stores on 53d st.; value $6500.
$5000—3 to 5 years, 8 per cent. per annum net interest, payable quarterly, secured by lot 40x100 on Raymond ave., Santa Monica, value $6000; with an apartment building of 27 rooms, a 2-room cottage and a 4-room cottage; value of buildings, $5500; total value, $11,000.

REFERENCES:
Hundreds of satisfied clients, Title Insurance & Trust Co., Title Guarantee & Trust Co., Los Angeles Abstract & Trust Co., First National Bank.

MATTHEWS & MATTHEWS.
The Leading Mort

## Classified Liners.

### IVE STOCK WANTED—
Of Various Kinds.

TED — A GOOD DRIVING HORSE, and harness, or a good Shetland cart, in exchange for diamonds; will you a big trade. Call 1942 ELLENDALE Washington car. Or 'Phone finest.

TED — GOOD COW OR HEIFER AT ; also team heavy mares for ranch owners only. No dealers need apply. EVERETT ST. Main 2504.

ANTED—TO BUY OR RENT 2 SPAN OF horses or mules; would prefer owner teams drivers if they suit will buy. Call F. FIRST ST. 'Phone A3285.

ANTED—GENTLE DRIVING HORSE FOR ght driving for its keep, or may buy if good home. 'PHONE EAST 782.

ANTED—TO HIRE TEAM AND WAGON, mable for hauling dirt. Call up WEST

ANTED—YOUNG COLT FROM 5 DAYS to 2 weeks old. Phone SOUTH 2284.

### IVE STOCK EXCHANGE—
What Have You?

E EXCHANGE — $2500 NOTE WITH A ranch, but by irony of fate the string binds ther portion; must go away; exchange for real estate, diamonds, good stocks. Particulars by interview, not by letter. ress L, box 227, TIMES BRANCH OFF-

### OST, FOUND, STRAYED—
And Stolen.

—BETWEEN HOTEL MARYLAND AND Pasadena ave., black onyx bar pin. ral cut in small squares and set in solid . Ends finished in open half circles. A ring for pendant on side. Finder please n to CASHIER, Times Office, or Home 3207. Suitable reward given.

—AT BIMINI BATHS, SUNDAY, MAY gold hand ring, double oblong sapphire , with small diamond on either side. se please return to E. W. LEWIS, Broad- Dept. Store. Liberal reward.

—ONE BLOODSTONE SLEEVE BUT- with shield and motto of "semper para- Finder will receive reward by return- same to 514 STIMSON BLDG., Los An-

—MONDAY EVENING, PROBABLY ON Jefferson or Boyle Heights car, amethyst . Finder send or bring 812 UNION BLDG. and receive suitable reward.

— GENTLEMAN'S GOLD WATCH. lady's picture in front, between Sev- and Arcade Depot, initials F. A. C. 56 W. SEVENTH, or 'Phone Home reward.

—TUESDAY AFTERNOON IN ANGE- Heights, in the neighborhood of Dong- n, south of Kensington, one lady's black . Reward. 1330 CONSTANCE ST.

—A WHEEL. OWNER CAN HAVE same by identifying and paying for adver- . Address A, box 113, TIMES OFFICE.

—DIAMOND BROOCH, ¾ CARAT IN ong gold setting. Liberal reward for its n; no questions asked. Finder phone

—BRINDLE BULL, WHITE BREAST; also has Phone No. South 6736 and house 2, 931 S. MAIN. Please return collar and

— GOLF CAPE, SUNDAY AFTER- on West Adams or Jefferson sts. C. C. NOBLE, 1521 Magnolia ave. Phone

—SILVER CARD, N. Y. LODGE NO. 1; Jones's card, Tehachapi Lodge No. 213. ons notify H. A. MARX, Aqueduct, Cal.

—AT COULTER'S, A SILK UMBREL- sterling handle like a turkey's leg; return TIMES OFFICE, Advertising Department.

—WATCH ON MAIN, BETWEEN SEC- and Sixth. Reward if returned to WIL- GANSINA, 756 Maple ave., or Kerck- bldg., after 1 p.m.

—SMALL WHITE DOG, LONG EARS. ar tag, wearing license tag No. 8311. Re- d if returned to 2113 KENWOOD AVE.

— ELKS' MEMBERSHIP CARD, Pittsburgh, Kansas, No. 412. Write E. FREEMAN, or phone Main 3692; A1429.

—GRAY MARE, THREE BAR BRAND n thigh, tips of ears frozen. Notify E. H. CAID, 1179 E. 53d st., Los Angeles.

—STRAYED — FROM ALTADENA, LIGHT bay mare, white on nose, 9 years old. C. ARTON, The Passport at the Raid.

—LADY'S BLACK WATCH, MONDAY, between 5th and 6th, Broadway, BAR- T, Belmont Terrace. Phone Main 446.

—SCARF PIN, APRIL 27. REWARD to return to 251 S. HILL ST.

### INING—

TED—MEN TO GO TO MEXICO; of lifetime. Must have small to invest to show good faith; $25 necessary, nor need to speak Spanish; with American miners; will have our costs. 231 GROSSE BLDG.

VES THE EXPERIENCE AND THE to put a mine into working order ng it going. Will go to any district of South Pole; best references. BB, COULTER BLDG., Los Angeles.

ANT FULL DEVELOPED MINING erty, either copper or gold; have one From $2,000,000 to $4,000,000. Answer , Address H, box 12, TIMES OFFICE.

R SALE — WELL DEVELOPED AND ped gold mine, 20-stamp mill. Owner Address W, box 168, TIMES OFFICE.

L GIVE INTEREST IN GILT-EDGE mine for capital for mill and develop- work; no agents. Address J, box 263, BRANCH OFFICE.

HARD WORKING MAN OF WIDE EXPERIENCE ncial assistance to secure title to rich gold s in Mexico. Address W, box 135, TIMES

R SALE—IF YOU WISH TO INVESTI- an opportunity that I have in gold, sil- copper, lead, iron and gypsum, call at CENTRAL BLDG.

R SALE—GROUP OF SIX GOLD ims on ore dumps will cover price asked. the stock 65. TIMES OFFICE.

MINING & CO., GOLD REFINERS AND AS- ers; cash for bullion. 128 N. MAIN ST.

ASSAY OFFICE, 121½ S. BDWAY. ; $1; gold-silver-copper, $1.25.

WADE & WADE, ASSAYERS, CHEMISTS, 6 E. First st. Established 1887.

### ASSAYING—

RGAN & CO.,
227 S. Main st.
Metallurgists and Mining Engineers, Assayers, Smelters and Refiners.
Cash for bullion.
Practical tests are our specialty.
PHONE MAIN 1617.

. PAYNE, ANALYTICAL CHEMIST, 320 Haverstack & Staples, assayers and chemists. Laboratory, 733 W. FIRST ST.

. PEREZ, ASSAYER, CHEMIST AND ographist, highest references. Established N. MAIN.

& CO., GOLD REFINERS AND AS- ers; cash for bullion. 128 N. MAIN ST.

ER & BOACH, ASSAYERS, CHEMISTS metallurgists; assaying and chemical in all its branches, 217 W. NINTH.

EACH PRACTICAL ASSAYING, CYA- ing, etc. 121½ S. BROADWAY, room 4.

ASSAY OFFICE, 121½ S. BDWAY. ; $1; gold-silver-copper, $1.25.

C. ROBBINS, ASSAYER AND METAL- gical chemist, 1400 Union Trust Bldg.

### OIL PROPERTY—

R SALE—
The west ½ in the east half of S.E. ¼ sec. 7, T. 30 S., range 27 W., Kern oil field; in Bob, district, deeded land. Owner will drill within 30 days, to meet pressing and will take $10,000 cash. It is bargain of any man's money.
Address P.O. box 764,
BAKERSFIELD, Cal.

WANTED—TO PURCHASE OIL LANDS OR lease, if you can prove oil lands and want to sell, send particulars; there is a de- for good territory. L. H. MITCHEL, Douglas Bldg. Main 1253, A1256.

R SALE — 160 ACRES OIL LAND IN ous oil belt, Ventura county. Bargain. Investigation. Water rights. Good thing right party. Address P.O. BOX 414, Los Angeles.

### OVERNMENT LANDS—
And Land Script.

ERS AND HOMESEEKERS, I HAVE best proposition for you to secure a 5, 10 or 20 acres of fertile land with inexhaustible supply of pure mountain which comes direct from the snow mountains near by. More than 100 farmers have taken lands in this valley recently and 25 families are their homes there now. You do not to go to Mexico or Canada to see these l pieces, they are right here in sunny California. Climate is ideal both and summer. Better come and talk to me. WILLIAMSON W. PARKER, 1205 Broadway, Los Angeles.

PAYS IT ALL. CALL IN AND LET me show you how to get 160 acres fine close- or front land. Plenty of water, CHAMBER OF COMMERCE.

### EDUCATIONAL—
Schools, Colleges, Private Tuition.

SPANISH—
THIS EVENING AT 7 O'CLOCK WILL START A NEW SPANISH CLASS. (NO GRAMMARS NEEDED.)
IF YOU WANT TO SPEAK AND UNDERSTAND SPANISH IN A VERY SHORT TIME, WITHOUT USING GRAMMARS OR SO-CALLED PRIMARIES, CALL AT ONCE AND ENROLL.
THE NUMBER OF PUPILS WILL BE LIMITED TO EIGHT.
CONVERSATION AND WRITTEN EXERCISES FROM THE START.
THIS IS AN OPPORTUNITY NOT TO BE REPEATED SOON, AS EVENINGS ARE FILLED WITH CLASSES.
PROF. RICARDO URIBE. 619 S. HILL ST.

YOUNG WOMEN'S
CHRISTIAN ASSOCIATION,
251-255 South Hill street.
Summer term in commercial school already begun. Day and evening classes. Enter now. Summer term in other branches opens July 7.

WANTED—JAPANESE PUPILS IN ENGLISH branches by young woman experienced in all grades of teaching. Rate $2 per month in classes. Call after 7 p. m. 1252 S. FLOWER.

SHORTHAND INSTITUTE.
Individual instruction only; good positions; shortest time. THE COMPANY OF PUBLIC STENOGRAPHERS, 227-8-9 H. W. Hellman Bldg. 10961.

SHORTHAND INSTITUTE.
Individual instruction only; good positions; shortest time. THE COMPANY OF PUBLIC STENOGRAPHERS, 227-8-9 H. W. Hellman Bldg. 10961.

L. A. BUSINESS COLLEGE, 417 W. FIFTH, opposite Park. E. R. SHRADER, Ph.D., president since 1890. Both 'phones.

WANTED—YOUNG WOMEN TO TAKE UP profession of nursing. Address W, box 127, TIMES OFFICE.

"ECLECTIC BUSINESS COLLEGE"
Saves time—money. 452½ S. BROADWAY.

### MASSAGE—
And Other Baths.

THE ELECTRIC VIBRATING COUCH. A new and wonderful invention, is now in operation. We are prepared to give general and local vibratory treatment in connection with electricity, electric light bath, etc. This makes an ideal treatment for the cure of rheumatism, neuralgia, constipation, indigestion, nervousness, sleeplessness and paralysis. First treatment free. ROOMS 228-231, Merchants' Trust Bldg.

TRAINED NURSE AND MASSEUSE WOULD like a few more patients, wishing massage treatments. Hurts developed. Physicians' references. Phone Boyle 2695. A3695. ROOM 14.

NAUHEIM MINERAL AND MASSAGE baths, vibration, curative and corrective gymnastics; manicuring, etc. 704 WEST 10TH. 'Phone 67214. Main 1825.

SWEDISH MASSAGE, ELECTRIC VIBRATION and baths. EMMA ERICKSON, 137 S. Broadway, room 2. 'Phone A5621.

MRS. WIDMAYER, HEALER, CURES BY magnetic and vibratory methods; 7 years' experience. 746 W. 7TH ST. Phone 57329.

MRS. M. E. STAIMER, 722 LAKE ST., MASsage and baths for ladies.

MANICURING, ELECTRIC TREATMENTS, rheumatism, nervous troubles, 107 W. 3D.

ELECTRIC VIBRATION FOR POOR CIRCULation. 316 S. BROADWAY, suite 34.

### MUSICAL INSTRUMENTS—
For Sale, Exchange or Wanted.

UPRIGHT PIANOS—$6 MONTHLY.
Our second hand department offers well-known makes in excellent condition at $6 monthly. Why rent when you can buy on such easy terms.
GEO. J. BIRKEL,
325-7 S. Spring street.

FOR SALE—BEAUTIFUL STEINWAY PARlor Grand. Good as new. Take upright as 1st payment. JONES, 312 Central Bldg. Main 2511.

WEBER BABY GRAND PIANO, PERFECT condition, mahogany case, almost new, cheap. Address W, box 154, TIMES OFFICE.

TO LET — UPRIGHT PIANO BY VOSE, cheap, to careful party. Phone 54137. Call 1539 WEST 16TH, afternoon.

FOR SALE—$150, SHONINGER UPRIGHT piano, in perfect condition, cost $450 new. 616 BIXEL ST., Apartment 203. Main 7389.

FOR SALE — UPRIGHT PIANO IN FINE condition; only $190 for immediate sale. Call for inspection. 413 W. FIFTH ST.

### PATENTS—
And Patent Agents.

BECKER & BLAKESLEE (TRACY C. BECKer, Raymond Ives Blakeslee,) formerly of New York. Lawyers and solicitors. Patents and copyrights secured and trademarks registered in all countries. Litigation in all courts. 214-218 BARON OPERAHOUSE BLDG., 127 S. Broadway. 'Phone A7212.

PATENTS AND TRADEMARKS SOLICITING and litigation. TOWNSEND, LYON & HACKLEY, 504 Merchants' Trust Bldg., 207 S. Broadway. Home A8191. Main 9120.

G. E. HARPHAM GETS PATENTS, INVENtions financed; patent litigation; 25 years' experience. 617 UNION TRUST BLDG. F4122.

PIONEER PATENT AGENCY. HAZARD & STRAUSE, founded 20 years. 639 Citizens' Bk. Bldg., 3d & Main. PATENT BOOK FREE.

JAMES R. ROGERS, EX-EXAMINER U. S. Patent Office, patents. 429 BYRNE BLDG.

### PHYSICIANS—
With Office and Hours.

CHRONIC DISEASES BY NEW, PLEASANT and congenial methods. Diagnosis without questions. J. S. HAYES, M.D., 726 Broadway Central Bldg.

SPECIALIST—FOR WOMEN ONLY.
Cure guaranteed in every case accepted. Examination free, 10 to 4. 632 W. 6TH, room 197.

ARTHUR T. CAMPBELL, OPTICIAN, HAS moved (from 542 S. Broadway,) to 317 S. BROADWAY, room 301. Take elevator.

DR. CROCKER, SPECIALIST FOR WOMEN. Free examination. Results guaranteed. 203 MERCANTILE PLACE.

MRS. HAUSLER, MIDWIFE, 25 YEARS' experience. 726 E. 21ST ST. 21730.

DR. INEZ DECKER, 703 S. SPRING ST. Obstetrics. Hours 10 to 2. Room 222.

### TYPEWRITERS—
Of Various Makes.

TYPEWRITERS, ALL MAKES, ALL prices, the largest assortment to choose from on the coast. Get our prices before buying. All makes for rent, $2.50 to $3 per month.
LOS ANGELES TYPEWRITER EX.,
A3913 138 S. Broadway. Main 2669.

SMITH-PREMIER TYPEWRITER COMpany, 302 North Broadway, opposite Times Bldg. Complete stock of typewriters, typewriter furniture and office supplies; typewriters repaired and rented. Telephones, Sunset Main 1909, Home 4511.

BAKER-HOEY CO. BOUGHT THE ENTIRE stock of California Typewriter Exchange at 25 cents on the dollar; all makes typewriters at unheard-of prices. Each machine guaranteed. Call and secure first choice. 244½ S. BROADWAY. Main 4621, A4673.

### ATTORNEYS—
And Counselors at Law.

FREE ADVICE — EXPERIENCED ATTORneys. Marriage laws, damages, estates. Ascertain your rights. Safeguard your property and interests. LEGAL ADJUSTMENT ASSOCIATION, 238 Bryson Bldg., 3d and Spring.

LOS ANGELES LAW AND COLLECTION Co. No fee without success. Consultation free. Estates settled, damages suits, marriage laws, liens, etc. Attorney and Notary. 316 GRANT BLK., cor. 4th and Broadway.

CARLYLE WYNN, LAWYER AND NOtary; Suite 211, CITIZENS' NATIONAL BANK BLDG., corner 3rd and Main streets. Consultation free; all manner law business, civil and criminal.

ADVICE FREE; MARRIAGE LAWS AND probate cases. CROMWELL SIMON, 514-16 Bumiller Bldg., 630 S. Broadway.

### STORAGE—
All Sorts.

TO LET—LARGE PRIVATE LOCKED IRON rooms for furniture, etc., $1.50 and $2 per month; trunks, boxes, etc., 25c and 50c. Open vans, $6 per day or 75c per hour. We pack and ship household goods everywhere at reduced rates. COLYEAR'S VAN & STORAGE CO., office 303-11 S. Main st. Warehouse, 413-17 San Pedro st. 'Phones F2111, Main 1117.

THE L. A. VAN, TRUCK AND STORAGE CO.'S office moved to 601 S. Spring st. R. E. DUNSTON, prop. Main 115; Home 57504.

### HAIRDRESSERS
Chiropodists and Manicures.

Hc. HAIRDRESSING, MANICURING, FAcial massage; shampooing, 25c; excellent, of course. FLORENTINE HAIRDRESSING College, The Big Broadway Beauty School, entrance 237 Mercantile Place. F7237 for appointment.

WHEN YOU WANT A GOOD SHAMPOO, hair dress, etc., PHONE 2808.

### DRESSMAKING—
And Dressmakers.

WANTED—DRESSMAKING IN FAMILIES; understand ladies' tailoring, handy in altering expensive gowns or suits; good fitter; willing to go to suburbs. Address B, box 20, TIMES OFFICE.


## A Carload of Case Damaged Pianos

Prices Marked Less than Wholesale and Cost of Freight to California.
Railroad Loss, Not Ours or Yours.

### A Good Piano $125

$300 Pianos ..... $125

$350 Pianos ..... $187.50

$400 Pianos ..... $216
$450 Pianos ..... $237.50
$500 Pianos ..... $288
$550 Pianos ..... $316
$600 Pianos ..... $376
$470 Player Pianos ..... $294
$550 Player Pianos ..... $376
$650 Player Pianos ..... $418
$775 Player Pianos ..... $537

and many others not priced on account of space.

These Pianos go on sale by order of the railroad company at 9 o'clock this morning, May 5th, 1909.

We are making an adjustment with the railroad company; that adjustment means several hundred dollars; we must sell these pianos at once to know just how to figure damage, etc.

You owe an investigation to yourself.

On account of these pianos being sold at such a low price we will be glad to make a piano contract for almost any piano you may select, and we will accept payments of

$5 Down, $5 Monthly

on almost any of the above priced pianos.

### Call Early and Make Your Selection

while you have a large number to select from. If you will agree to make your payments at our store we will give you

Six Months' Music Lessons Free

Our conservatory has reliable teachers.

Out of Town Buyers

You can send for particulars, but we would advise your calling at once, for pianos we've never offered at prices we will sell for. Why? Because these pianos are in the hands of the railroad company and must be sold or turned into piano contracts before our claim can be settled.

One Year Free Trial

Any piano purchased during this sale, if for any reason (you to be the judge) the piano is not satisfactory, we agree to apply all you have paid on any other new piano in our stock. We handle the following well-known makes:

CHASE BROS.

The original Chase and only Chase piano made by a Chase, for a half century a standard piano known the world over as the choice of the greatest artist.

| | |
|---|---|
| Poole Pianos. | Hockley. |
| Baumeister. | Archer. |
| P. S. Wick. | Boltwood. |
| Geotzmann. | Reed Bros. |
| H. P. Nelson. | Carlisle. |
| Lucore. | Schilling. |

And many others.

## Lucore Piano Co.

Out of the high rent district, opposite Postoffice Block.

### 7th and Hope Streets
Busiest Because Best

Store open every evening until this car of damaged pianos is sold. Bring this advertisement with you.


### DETECTIVE AGENCIES—
And Detectives.

SIMS DETECTIVE AGENCY, WILL UNdertake all legitimate detective work intrusted to it by corporations, attorneys or individuals; correspondence everywhere; very best of references. Established 1897. Office WILSON BLDG., Los Angeles, Cal.

FREEMAN'S DETECTIVE AGENCY, 609-16 Union Trust Bldg., established 1892. Confidential investigations made in any part of the world by expert operatives; prompt and accurate reports on all cases.

EMPLOY MY DETECTIVES.
Evidence backed by bond.
NICK S. HARRIS,
227 Bullard Bldg. Main 3220.

### FIRE IN PENITENTIARY.

Building Valued at $30,000 Destroyed at Salem, Or.—Convicts Not Endangered.

[ASSOCIATED PRESS NIGHT REPORT.]

SALEM (Or.) May 4.—The foundry, molding-room and polishing-room building of the Northwest Stove Works, at the Oregon State Penitentiary, were destroyed by fire tonight, causing damage to the amount of $30,000.

The fire originated in a blast in the afternoon and smoldered until late tonight. The flames were carried through the buildings along greasy shaftings and were well under headway when discovered.

The burned buildings were 100 feet from the main structure.

At the first alarm all of the prison guards were placed around the building and the trusties were released. As the flames advanced it became apparent that the main structure was not in great danger unless explosions occurred from the gasoline tanks, and the prisoners were kept in their cells, though under heavy guard.

The fire-fighting facilities were totally inadequate and the only attempt made was to prevent the flames spreading to the great structures, where more than 500 convicts were confined.

All of the buildings destroyed were remodeled recently and thousands of dollars' worth of expensive machinery is ruined.

### IRONY AT PEACE CONGRESS.

Race Insists on Courts for Individual Armament for Nations' Arbitrament.

[ASSOCIATED PRESS NIGHT REPORT.]

CHICAGO, May 4.—Having discussed the present aspect of the peace movement from various viewpoints, including those of the politician, the business man and the educator, delegates to the second peace congress considered tonight plans for the future.

Dr. David Starr Jordan presided, the general topic being "Next Steps in Peace Making."

Edwin D. Mead of Boston discussed "The Arrest in Competitive Arming Infidelity to The Hague Movement," and Congressman Richard Bartholdt of Missouri referred with sarcasm to the inconsistency of a race that insisted that the individual should settle his differences in the courts, while nations settled by the arbitrament of war.

## SHIPPING.

Redondo Beach.

ARRIVED—TUESDAY, MAY 4.
Steamship President, Capt. Cousins, from Seattle.
Steamer Stanley Dollar, Capt. Thwing, from San Pedro.
Steamer Shna-Yak, Capt. Hutton, from Anacortes, Wash.

SAILED—TUESDAY, MAY 4.
Steamship President, Capt. Cousins, for San Diego.
Steamer Samoa, Capt. Matsen, for San Francisco.
Steamer Chehalis, Capt. Kettlesen, for San Diego.

IN PORT—TUESDAY, MAY 4.
Tug Redondo, Pier No. 2.
Steamer Bee, pier No. 2.
Steamer Bowdoin, Pier No. 2.
Steamer Stanley Dollar, Pier No. 2.
Steamer Shna-Yak, Pier No. 2.

SCHEDULE OF ARRIVALS AND DEPARTURES OF PASSENGER STEAMSHIPS.

THURSDAY, May 6.—Steamship President, from San Diego, via San Pedro, en voyage for Seattle, via San Francisco.
FRIDAY, May 7.—Steamship Santa Rosa, from San Francisco, via Santa Barbara, en voyage for San Diego, via San Pedro.
SUNDAY, May 9.—Steamship Santa Rosa, from San Diego, via San Pedro, en voyage for San Francisco, via Santa Barbara.
TUESDAY, May 11.—Steamship Governor, from Seattle, via San Francisco, en voyage for San Diego, via San Pedro.
THURSDAY, May 13.—Steamship Governor, from San Diego, via San Pedro, en voyage for Seattle, via San Francisco.
FRIDAY, May 14.—Steamship Santa Rosa, from San Francisco, via Santa Barbara, en voyage for San Diego, via San Pedro.

LOADING FOR REDONDO BEACH.
Steamer Jim Butler, at Gray's Harbor.
Steamer Olsen Mahoney, at Gray's Harbor.
Schooner Prosper, at Hilo.
Schooner Analea, at Eureka.
Steamer F. Sander, at Everett.
Schooner Eldora at Gray's Harbor.

SAILING FOR REDONDO BEACH.
Steamer Commerce, from Tacoma, 13 days out.

Movement of the "Mosquito Fleet."

Sloops Ina, Martha, Redondo, Eagle and Heiberg sailed for the fishing banks and returned with 1900 pounds of fresh fish for Los Angeles and Redondo wholesale dealers.

Notes.

The steamer Stanley Dollar arrived this afternoon from San Pedro with 400,000 feet of lumber for the Santa Fe Company.

The steamer Shna-Yak, Capt. Hutton, arrived this morning from Anacortes, Wash., with a cargo of lumber for the Montgomery & Mullin Lumber Company.

The steamer Samoa, Capt. Matsen, sailed this afternoon for San Francisco.

The steamship President arrived today at 2 o'clock from Seattle with 450 tons of merchandise and 193 passengers for Los Angeles and sailed this evening at 10 o'clock for San Diego.

### Stockholders' Meeting.

Notice is hereby given that the regular annual meeting of the stockholders of the La Vantia Mining Company, a corporation, will be held at the office of the company, room 201 Tajo Building, Los Angeles, California, at 7:30 o'clock p.m., on the 10th day of May, 1909, for the election of directors, to consider and take action upon the leasing and selling the property and mining rights belonging to said company, and to transact the general business of the corporation.
GEO. H. KRESS, President.
FRANK A. KELLY, Secretary.

U. S. ENGINEER OFFICE, 723 CENTRAL Building, Los Angeles, Cal., May 5, 1909. Sealed proposals for dredging at San Diego Harbor, California, will be received here until 11 A.M., June 4, 1909, and then publicly opened. Information furnished on application.
AMOS A. FRIES, Captain, Engineers.


## Alveolar Dentistry

We have a book on our new method of Dentistry which you should read.
It's free for the asking. Consultation and examination absolutely free. Call or address
REX DENTAL CO.,
Room 205 Severance Building,
Cor. Sixth and Main, Los Angeles.


### MACHINERY—
And Mechanical Arts.

FOR SALE—ONE 3-H.P. GASOLINE ENgine, complete with coil and batteries; one cross-cut and rip circle saw; fine outfit for contractors and builders; practically new; a snap. Can be seen at 1332 LAKE ST. Apply F. M. WEBB, Phone 52854.

WANTED—SECOND HAND BACK GEAR drill press and sixteen inch lathe. Write or phone ITALIAN VINEYARD COMPANY, 1124 Palmetto st., city.

### MUSICAL INSTRUCTION—

FOR EXCHANGE—LADY TEACHER WILL exchange lessons on piano, violin, guitar or mandolin, for use of piano and room one day in week, close in. Address L, box 228, TIMES BRANCH OFFICE.

GRADUATE CHICAGO MUSICAL COLlege. Voice, piano, harmony, composition, Italian science. Desires pupils voice and piano. Exceptional rates. HOME PHONE B3150, SUNSET SOUTH 6702.

### NURSES—
With Experience.

TRAINED NURSE HOME FOR CONFINEment cases. 830 SAN JULIAN. Home 51322.

### BOILERS—
And Boiler Works.

L. A. BOILER WORKS, MFRS. OF BOILers and tanks. Special attention to repairs

### FIRE IN PENITENTIARY.

Building Valued at $30,000 Destroyed at Salem, Or.—Convicts Not Endangered.

[ASSOCIATED PRESS NIGHT REPORT.]

SALEM (Or.) May 4.—The foundry, molding-room and polishing-room building of the Northwest Stove Works, at the Oregon State Penitentiary, were destroyed by fire tonight, causing damage to the amount of $30,000.

The fire originated in a blast in the afternoon and smoldered until late tonight. The flames were carried through the buildings along greasy shaftings and were well under headway when discovered.

The burned buildings were 100 feet from the main structure.

At the first alarm all of the prison guards were placed around the building and the trusties were released. As the flames advanced it became apparent that the main structure was not in great danger unless explosions occurred from the gasoline tanks, and the prisoners were kept in their cells, though under heavy guard.

The fire-fighting facilities were totally inadequate and the only attempt made was to prevent the flames spreading to the great structures, where more than 500 convicts were confined.

All of the buildings destroyed were remodeled recently and thousands of dollars' worth of expensive machinery is ruined.

### IRONY AT PEACE CONGRESS.

Race Insists on Courts for Individual Armament for Nations' Arbitrament.

[ASSOCIATED PRESS NIGHT REPORT.]

CHICAGO, May 4.—Having discussed the present aspect of the peace movement from various viewpoints, including those of the politician, the business man and the educator, delegates to the second peace congress considered tonight plans for the future.

Dr. David Starr Jordan presided, the general topic being "Next Steps in Peace Making."

Edwin D. Mead of Boston discussed "The Arrest in Competitive Arming Infidelity to The Hague Movement," and Congressman Richard Bartholdt of Missouri referred with sarcasm to the inconsistency of a race that insisted that the individual should settle his differences in the courts, while nations settled by the arbitrament of war.

Los Angeles Family of Seventeen That Claims Record for Size.

Mr. and Mrs. Antonio Angono of McDuff street and their fifteen children, all but three of whom were born in this city. The mother of the large and interesting brood is shown in the left center of the picture, at the rear wearing a white tie.
[Photo by Del Beato.]

MULTIPLICATION.

# FIFTEEN CHILDREN, BOAST THE ANGONOS.

A FEW months ago an Irishman at San José made a great deal of fuss over the fact that he was the father of twelve children. He got so excited over it that he had photographs printed, and acted as his own press agent in getting all the publicity he could.

This fellow even went so far as to appeal to the Legislature for a yearly pension for the parents of twelve or more children, but his campaign was in vain. The Legislature thought it was a fine thing for any father and mother to have such a brood, and the more it thought about it, the more it thought that the proud possessors of such a flock should be satisfied.

But this has turned out to be a small family, after all, for right here in Los Angeles we have one that has it beaten by three—and the parents are still young.

Seventeen "bambinos," all told, have come to bless the union of Mr. and Mrs. Antonio Angono of No. 1435 McDuff street, but two died in infancy, so now only fifteen are left—ten girls and five boys.

And a fine family it is, too, as the accompanying photograph indicates. Had former President Roosevelt, the arch-enemy of race suicide, made a tour of the United States in quest of big families, instead of going to Africa for big game, it is quite likely that he would have found, in the Angono household, the prize quarry of his hunt.

Thirty years have Antonio Angono and his good little wife been married. He is 50 years old now, and she is 47. They are natives of Italy, and were wed in that country in 1879, immediately coming to the United States. For a few years they lived in New York, and it was there that three of their children were born.

The family came to Los Angeles in 1887, and no two years have passed since their arrival but that there was an addition to the home circle. Sometimes it was a boy, but more often a girl; ones was as welcome as the other.

All this time Antonio has worked never at big wages, but always with a thought for the future—the little Angonos came so fast that he hardly could think of anything else but means to clothe and feed them.

Most of the time he has been employed as teamster. Three dollars or $4 a day is about the limit in wages in his line, and it took some pretty close figuring to make both ends meet, yet, in their twenty-two years of life in Los Angeles the Angonos have managed to buy a pretty little home and to lay by something in the bank.

Strangers passing along McDuff street, seeing the Angono children playing about the yard, take them to be a neighborhood party; and children of prosperous parents they appear to be, too, for all are well clad; there is no pinch of poverty in their cheeks.

The eldest of the children is 25 years and the youngest is 2 years of age. Mary, Sarah and Lucy are the oldest. Each is married, and each has a baby of her own, so Antonio is three times a grand-daddy.

Then, to call the roll in rapid succession, come the rest, William, Joseph, Julia, Anna, Jennie, Millice, Elmer, Amelia, Josephine, McKinley, Gloria and Louise. McKinley bears that honored name because he was born in the year that the lamented President died.

All the older children have been given a good public school education, some of them have gone to work, aiding their parents in maintaining the household. Not one is poorly dressed, and every one is a source of pride to its parents.

Antonio Angono is now employed in the Los Angeles street department. He is noted for his industry and attention to duty; but his proudest moments are on Sundays, when he is free to enjoy himself at home with his fifteen children and three grandchildren, not to mention his good wife and the three husky youths who have come into the family by marriage.

BALLINGER'S IDEA.

# ROOSEVELT'S LAND POLICY REVERSED.

[ASSOCIATED PRESS NIGHT REPORT.]

WASHINGTON, May 4.—Reversing the policy adopted during the Roosevelt administration by Secretary Garfield, Secretary Ballinger has restricted to a minimum the amount of land the Department of Agriculture may withdraw from entry for improvement for administrative purposes.

The Interior Department hereafter will not grant any request from the forest service for the withdrawal from entry for administrative purposes of lands within forest reservations, or lands without reservations in the State of Oregon, Washington, Idaho, Montana, Colorado or Wyoming.

In other States, land outside reservations may be withdrawn when the forest service shows the necessity of the withdrawal.

This decision was reached when Secretary Wilson, on behalf of the forest service, requested the withdrawal of lands in Chelan National Forest, Washington, for the "billion administration site."

Secretary Ballinger refused the request. He quoted to Secretary Wilson the law in reference to the lands in forest reservations.

"A withdrawal such as you request," wrote Mr. Ballinger, "would have the effect of suspending the operation of these laws as to the land affected by the order and is, in my opinion, in the absence of additional legislative authority, without legal authority.

"Applications for the withdrawal of public lands for use as administrative sites outside the national forests, in States where additions to existing reserves or the creation of new reserves, is not forbidden by law, should be accompanied by a statement showing clearly the necessity for the appropriation of the lands proposed to be withdrawn for the purpose indicated, the quantity of land required and that it is unoccupied and non-mineral."

Mr. Ballinger's position was that addition to reservations, even for administrative purposes, were forbidden, despite the attitude of his predecessor, by the agricultural appropriation of 1907, which provided that no forest reservation should be created or any addition be made to any already existing in the States mentioned.

### SIX HUNDRED ARRESTED.

Two Hundred Thousand Out on Strike at Buenos Ayres—Situation Is More Serious.

[ASSOCIATED PRESS NIGHT REPORT.]

BUENOS AYRES, May 4.—It is calculated that not less than 200,000 of the workmen of Buenos Ayres have gone out on the 48-hour strike, organized by the Workmen's Federation as a protest against the occurrences of last Saturday, when, at the May Day celebration, there was a collision between the people and the police in which a large number of people were killed or wounded.

The police have made 600 arrests. Last night they raided a house where a number of Russian terrorists were thought to be plotting. Seventeen men were arrested, but others escaped.

Measures are being taken to insure the delivery in the city of the necessary food supplies.

The situation at Rosario is serious and it is feared that a strike will be declared there.

### FEARS FOR ABRUZZI.

Reported at Rome That Duke Has Met With Accident in the Himalayas.

[BY DIRECT WIRE TO THE TIMES.]

ROME, May 4. — [Exclusive Dispatch.] A sensational report is circulating here that the Duke of the Abruzzi met with a serious accident at the beginning of his ascent of the Himalayan range in India, the highest mountains in the world. No particulars are obtainable. It is stated that the Italian guides accompanying Abruzzi have written home that he was entering recklessly upon the enterprise against the advice of the local guides and that some disaster was certain to

### WRECK DROVE TO SUICIDE.

Body of Capt. Robinson of Stranded Steamer Indiana Reaches San Francisco for Burial.

[ASSOCIATED PRESS NIGHT REPORT.]

SAN FRANCISCO, May 4.—The remains of Capt. J. F. Robinson, commander of the Pacific Mail Steamship Company's steamer Indiana, who committed suicide on the wreck of that vessel at Point Tosco, near the entrance to Magdalena Bay, April 26, were brought here today on the steamer Peru, and will be buried from the family residence in Alameda.

Although investigation showed Capt. Robinson was little, if any, to blame for the loss of the Indiana, which happened April 3, he became despondent over the wreck of the vessel and finally ended his life at the scene of the disaster.

The Peru also had on board sixty-five members of the crew of the stranded steamer, all of whom united in denying reports of mutinous conduct among the men. It has been learned, however, that the men were dissatisfied with the work of saving the cargo of the wrecked vessel. April 5 seven men are said to have been put in irons.

According to members of the crew, Capt. Robinson, who was in good spirits shortly before he retired to his cabin, cut his wrists in an unsuccessful attempt to sever the arteries and then shot himself through the heart. His body was found by the ship's officers who heard the shot.

The first officer, the first assistant engineer and two men are still with the wreck.

### FOREST FIRES RAGING.

VANCOUVER (B. C.) May 4.—Dispatches from Vernon and other points in the Okanagan district tonight show that a great stretch of wooded country north of Enderby is ablaze. Damage has been done to standing timber and to several ranches. The woods are very dry and at several places along the Canadian Pacific Railroad fires

## IS ON WARPATH.

(Continued From First Page.)

demurrer on my own behalf in the case of the Missouri Pacific and other railroad companies against Seebert Jones, former Asst. Atty.-Gen. Lake, former Asst. Atty.-Gen. Kennish and others.

"This is an action by Judge Philips in the Federal Court restraining Seebert Jones, circuit attorney of St. Louis, and others from prosecuting a suit in the Circuit Court of the city of St. Louis.

"By reason of that suit having been instituted, the Federal Court has seen fit to issue a restraining order prohibiting me from prosecuting that suit, a course I never even contemplated; nevertheless, I am put to the trouble of appearing.

"About the only effect the St. Louis suit has had has been to hamper and interfere with the business of the Attorney-General's department."

ROADS CITED.

"The railroads cited in the proceedings are: Missouri Pacific, St. Louis, Iron Mountain and Southern, Cotton Belt, St. Louis and San Francisco, Kansas City Southern, Kansas City, Clinton and Springfield, Quincy, Omaha and Kansas City, Missouri, Kansas and Texas, St. Louis, Kansas City and Colorado, Burlington, Chicago and Alton, Chicago, Great Western, St. Joseph and Grand Island, Wabash and the Atchison, Topeka and Santa Fé."

By his action, the Attorney-General actually courts contempt proceedings. The quo warranto proceedings are a direct disregard of the mandate of the Federal Court.

A provisional writ

# BUSINESS. Barometer of the Markets—Commercial.

## FINANCIAL.

OFFICE OF THE TIMES.
Los Angeles, May 5, 1909.

BANK CLEARINGS. Bank clearings yesterday were $3,315,355.12. For the corresponding day of last week [illegible]; for the same day of 1907, $1,218,407.07.

| | |
|---|---|
| Sunday | $2,283,283.51 |
| Monday | 3,315,355.12 |
| Total | $5,598,638.63 |
| Corresponding week, 1908 | 4,282,431.20 |
| Same time, 1907 | 4,418,407.07 |

Following are the quotations on general and mining securities listed on the Los Angeles Stock Exchange, Ground floor, I. W. Hellman building, Fourth and Main streets, for yesterday's session of the exchange:

### OIL STOCKS.

| | Bid. | Asked. |
|---|---|---|
| Amalgamated Oil | $ 52.50 | $ 53.00 |
| Am. Petroleum Co., com | 18.00 | 18.50 |
| Associated Oil | 32.50 | 33.00 |
| Associated Oil Co. | .87 | .92 |
| Brookshire Oil | .... | 1.50 |
| Central | .... | .... |
| Columbia | 1.30 | .... |
| Consolidated Oil | .34 | .35 |
| Consolidated Oil Co. | .... | .84½ |
| Fullerton Oil | 1.01 | .... |
| Home | .... | .99 |
| Pac. Pet. Petroleum Co. | .... | .07½ |
| Peerless Land Co. (Old) | .34 | .... |
| Real Oil Co. | .... | 12.00 |
| Rio Ranch Oil Co. | 1.05 | 1.10 |
| Standard | 203.00 | 204.00 |
| Stanley | 104.00 | 104.50 |
| Union Oil Co. | 102.00 | 104.37½ |
| Western Union | .... | 35.00 |

### BANK STOCKS.

| | Bid. | Asked. |
|---|---|---|
| American National | $180.00 | $185.00 |
| Citizens Savings Bank | 135.00 | .... |
| Bank of So. California | 145.00 | .... |
| California Savings Bank | 190.00 | .... |
| California Savings Bank | 190.00 | .... |
| Central National Bank | 145.00 | 170.00 |
| Citizens' National | 250.00 | .... |
| Commercial National | 225.00 | 130.00 |
| Equitable Savings Bank | 182.00 | .... |
| Farmers & Mer. Nat'l | 200.00 | .... |
| First National of L. A. | 265.00 | .... |
| First National | 625.00 | 650.00 |
| German-American Savings | 220.00 | .... |
| Home Savings Bank | 135.00 | 140.00 |
| Home Savings Bank of L. A. | 116.00 | .... |
| Merchants' National | 225.00 | .... |
| Merchants' Trust Co. | 82.50 | .... |
| Nat'l Bank of California | 225.00 | 250.00 |
| Security Savings Bank | 230.00 | .... |

### BONDS

(Prices include accrued interest.)

| | Bid. | Asked. |
|---|---|---|
| Am. Petroleum Co. | .... | 75 |
| Associated Oil Co. | 90¾ | 91 |
| Los Angeles Pac. Railway | .... | 100 |
| Los Angeles Gas & Electric Co. | 90 | 91 |
| Los Angeles Pac. Railway | .... | 100 |
| Los Angeles Water Co. | .... | 90 |
| Pacific Electric Ry. | 102 | 103 |
| Pacific Light & Power Co. | 90 | 91 |
| Pacific Light & Power Co. (old issue) | 102 | 103 |
| Pacific Lighting Co. | .... | 100 |
| Pac. Tel. Co. 1st Refg. | .... | 95 |
| Pac. Tel. Co. | 102 | 103 |
| Pac. Railway Co. | 102 | 103 |
| Pac. Traction Co. 5s | 107 | 110 |
| Pac. Traction Co. 1st | 107 | 110 |
| Pasadena Gas & El. Co. | .... | 100 |
| Pasadena Pac. Railway Co. | .... | 100 |
| Pasadena Pac. Railway Co. | .... | 100 |
| Pasadena Pac. Railway

# HE WEATHER.

Yesterday's Forecast and Report.

[OFFICIAL: U. S. WEATHER BU- Los Angeles, May 4.—[Reported by A. Wisner, Local Forecaster.] At 5 o'clock the barometer registered 30.02; at 5 p.m., Thermometer for the corresponding hours 59 deg. and 69 deg. Relative humidity, 36 per cent.; 5 p.m., 79 per cent. Wind, south, velocity 4 miles; 5 p.m., south, velocity 12 miles. Maximum temperature, 69 deg.; minimum, 52 deg. Rainfall for the 24 hours, .00 inches; rainfall since July 1, 1908, 15.71 inches. Barometer reduced to sea

pressure has decreased slightly over the Pacific Slope during the last twenty-four hours, but continues above normal at all stations south of the Tehachepi. Fair weather has prevailed quite generally over the coast district since Sunday, while some fog is noted in the interior of Southern California. The temperature has remained nearly stationary. The pressure distribution over the Pacific Slope is favorable for fair weather with some cloudiness (high fog) today and Wednesday. No important change in temperature is indicated.

Forecasts.—Local forecast for Los Angeles and vicinity: Fair, with some cloudiness (high fog) tonight and Wednesday; north to west winds.

SAN FRANCISCO, May 4.—Forecasts:

San Francisco and vicinity: Fair Wednesday, with fog in the morning; light south wind, changing to brisk northwest.

Sacramento Valley: Fair Wednesday; moderate north wind.

San Joaquin Valley: Increasing cloudiness and possibly showers in the foothills; light south wind, changing to southwest.

Los Angeles and vicinity: Cloudy Wednesday; moderate south wind.

Arizona: Fair Wednesday and Thursday.

YUMA (Ariz.) May 4.—[Exclusive Dispatch to The U. S. Reclamation Service.] Gauge on Colorado River, 22.85 feet.

## Flow of Certain Rivers.

The following is a statement of the estimated flow of certain Southern California rivers in cubic feet per second, or second-feet, one second-foot equaling a fifty miner's inches. This is furnished by W. B. Clapp, engineer in charge of Water Resources Branch of the United States Geological Survey of California.

COLORADO RIVER AT YUMA, ARIZ.

| 1907. | 1908. | Date— | 1907. | 1909. |
|---|---|---|---|---|
| 27,100 | 41,300 | April 25 | 78,100 | 43,400 |
| 29,200 | 44,000 | April 30 | 75,000 | 41,600 |
| 27,600 | 46,800 | May 1 | 72,000 | 39,400 |
| 27,000 | 46,800 | | | |

SAN GABRIEL RIVER NEAR AZUSA, CAL.

| 1907. | 1908. | Date— | 1907. | 1909. |
|---|---|---|---|---|
| 145 | 300 | April 25 | 145 | 310 |
| 145 | 300 | April 30 | 145 | 290 |
| 145 | 300 | May 1 | 145 | 280 |
| 145 | 290 | | | |

SANTA ANA RIVER NR. MENTONE, CAL.

| 1907. | 1908. | Date— | 1908. | 1909. |
|---|---|---|---|---|
| 110 | 240 | April 25 | 100 | 240 |
| 200 | 230 | April 30 | 95 | 240 |
| 200 | 230 | May 1 | 95 | 240 |
| 95 | 230 | | | |

## SHARES AND MONEY.

# NIMATION IN STOCK MARKET.

## LIFT IN PRICES IS COMPREHENSIVE AND MARKED.

## Permission Toward Holding Companies Construed as Reviving Possibilities of Great Railroad Merger—Rise in Country Bank Clearings.

[ASSOCIATED PRESS NIGHT REPORT.]

NEW YORK, May 4.—An animated and variegated stimulation was carried on in the stock market today, and the upshift of prices was widely extended and marked. The strength was keen and the movement in a few stocks dominated the whole market. Reading held a most conspicuous place in the transactions after the Supreme Court decision on the commodity clause of the Hepburn act was the principal subject of most earnest discussion. While the Reading has been picked as the chief beneficiary of the decision of this subject, the most violent oscillation today was the result of speculative operation and was followed with close sympathy but in widely varying degree by the whole list. No small part of the speculative enthusiasm that found expression in the operations in stock was based on the most liberal construction of the recent decision of the Supreme Court by the whole situation of corporation control. The comment about the financial district construed the new permission granted the holding companies as reviving the possibilities of great railroad mergers by a revival of the methods by which the Northern Securities Company was formed to effect the combination of the Northern Pacific, the Great Northern and Chicago, Burlington and Quincy railroads. The application of the new permission to the Union Pacific and its large holdings of stocks in other railroad companies was the conspicuous activity and strength of the Union Pacific of the numerous applications drawn from yesterday's Supreme Court decision, there were not many motives apparent to explain greatly increased activity. The effect on the country's bank clearing for April was widely taken as good evidence of trade revival. Estimates by officials of several lines of the progress of crops during April are convincing, and the government crop report on Friday is looked for with special interest. Outside of the numerous applications drawn from yesterday's Supreme Court decision, there were not many motives apparent to explain greatly increased activity. The effect on the country's bank clearing for April was widely taken as good evidence of trade revival. Estimates by officials of several lines of the progress of crops during April are convincing, and the government crop report on Friday is looked for with special interest. Industrial preferred stocks were especially strong again, led by United States Steel preferred. This movement seemed due to belated recognition of the security enjoyed by this class of shares, and the high returns included by Aheam in comparison with other investments securities. The firm tone of the foreign exchange market, hardened by the private discount rate in London, and the Paris check on London united to follow a further outgo of gold from New York. There was a deposit also of $300,650 at the subtreasury for telegraphic transfer to San Francisco, which were irregular. Total sales, 1,512,000. U. S. 2s coupon advanced per cent. on call.

## New York Bond Market.

Quoted by Logan & Bryan, Members New York and Boston Stock Exchanges, Bradbury Building.]

NEW YORK, May 4.—Following were the quotations on the bonds:

| | Bid. | Asked. |
|---|---|---|
| At. & Tel. Conv. 4s | 104¾ | 105 |
| Tobacco 4s | 78½ | 79¾ |
| Tobacco 6s | 109½ | 110½ |
| Gen. 4s | 100¾ | 101 |
| Conv. 4s | 103¼ | 103¾ |
| Adj. 5s, stamped | 93¾ | 94 |
| Comp. 4s | 132 | 133 |
| Coast Line Con. 4s | 97 | 98 |
| C. (L. & N. Coll.) 4s | 90½ | 91 |
| Ohio 5½s | 94 | 94¼ |
| Ohio 6s | 101 | 101¼ |
| R. T. 4s | 83¾ | 83¾ |
| 1st 4s, Ext | 100 | 100¼ |
| Gen. 4s | 100 | 100¼ |
| & Q. Coll. Mtg. 4s | 100¾ | 100¾ |
| & Q. Joint 4s | 90¾ | 90¾ |
| & L. 1st 4s | 101¾ | 102 |
| & L. Dubuque 4s | 102 | 102¼ |
| Pacific Coll. Conv. 4s | 97¾ | 98 |
| & R. 1st 4s | 97 | 98 |
| & P. Ref. 4s | 92¾ | 93¾ |
| & P. Col. Trust 4s | 90¾ | 90¾ |
| 1st 4s | 93¾ | 94 |
| & Rio Grande 4s | 96¾ | 97¼ |
| & Hudson Conv. 4s | 104¾ | 104¾ |
| & W. F. L. 4s | 100 | 100¼ |
| & L. 4s | 89¾ | 90 |
| Pacific Conv. 4s | 97¾ | 98 |
| & R. Ill. 4s | 87 | 88

# THE CITY IN BRIEF

Where's father?

## NEWS AND BUSINESS.

**Salt Lake Promotions.**

Fred J. Wheeler, general agent of the freight department of the Salt Lake, this city, has been made general agent of the freight and passenger department, with jurisdiction from San Diego to San Francisco. E. G. Vestal, who has been in the general office of the passenger department, has ben made a traveling passenger agent.

**Cafe Incident.**

Dave Liddell, a well-known character to the police, was arrested, last night, on a charging of having obtained a $10 bracelet from Mrs. Flora Evans of No. 207 North Brodway. She says that at the Palace Café Sunday morning, Liddell asked to see the article; that she handed it to him and that he would not return it. Liddell will be arraigned in the Police Court, today.

**His Property Safe.**

When, after an absence of several days, Mr. and Mrs. H. C. Ward of No. 1446 Burlington avenue returned home yesterday, their house had been burglarized. Several valuable pieces of jewelry had been taken. Ward hurriedly called the police, and was told that his property had been recovered and was held at the Central Station as evidence against David Blanchard, an alleged daylight burglar now awaiting trial in the Superior Court.

**Attention for Angeles Reserve.**

The Los Angeles Forest Reserve will receive much attention this year, and trails, firebreaks and other improvements will be maintained by the force of rangers working under Supervisor Charlton. The department will expend about $600,000 on improving and maintaining the reserves of the country. The Angeles is considered one of the important government reservations, as it is the watershed for a large extent of territory, which is dependent upon irrigation.

**Charles Bell Yaw Dead.**

Charles Bell Yaw, brother of Ellen Beach Yaw, the great singer, died at his home in this city yesterday, after a long illness from diabetes, aged 46 years. Mr. Yaw traveled throughout the country with his sister on her concert tours. He leaves a widow, Mrs. Nettie Yaw, in this city, his mother, Mrs. M. J. Yaw, and a sister, Mrs. Ben T Thorpe, living in Covina. He also leaves a brother in Seattle and another in New York. The funeral will be held at the parlors of Bresee Brothers on Thursday afternoon at 2 o'clock.

**Ask Pioneers' Co-operation.**

At a meeting of the Pioneers of Los Angeles County held last evening at No. 119½ South Spring street, a communication was received from the Landmarks Club asking the coöperation of the pioneers in preserving landmarks hereabout. A report was submitted by the committee appointed at the last meeting to plant a California redwood tree at Sunset Park in memory of Mrs. Martha Taylor, J. P. Wyatt, Lucy M. Fay and Oscar Macy, the four oldest members of the club, and who all came to Los Angeles before 1850.

**Warned Against Grafters.**

Secretary Zeehandelaar of the Merchants' and Manufacturers' Association received a communication from the Los Angeles branch of the International Sunshine Society yesterday, calling attention to the unauthorized collection of funds for the ostensible purpose of aiding the Blind Babies' Hospital at Brooklyn, N. Y. It appears that grafters are using the name of the well-known philanthropic organization in collecting subscriptions from merchants all over the country. As far as known, the fake collectors have not reached Los Angeles. Mr. Zeehandelaar will warn all the members of the association against giving them money.

**Daughters of Revolution Elect.**

Officers of Eschscholtzia Chapter, Daughters of the American Revolution, were elected at the annual meeting of that branch organization held at the Ebell clubhouse yesterday. A feature of the gathering was the rendering of some of her own musical compositions by Miss Fennie Dillon. The new officers are: Regent, Mrs. James W. Johnson; Vice-Regent, Mrs. S. Grant Goucher; Registrar, Mrs. John Henry Packham; Recording Secretary, Miss Sarah T Pepper; Corresponding Secretary, Mrs. John V. Peacock; Treasurer, Mrs. James H. Ballagh; Historian, Mrs. M. A. English; Directors, Mrs. Stephen A. Rendall, Mrs. J. L. Garner, Miss Ellen Augusta Lamb and Mrs. E. T. Sherer.

**Death of Mrs. King.**

The members of the official family of the Young Women's Christian Association were greatly distressed yesterday by the death of Mrs. Thursa G. King, who, for eight years, had been Employment Secretary of the association. Mrs. King resigned three months ago, on account of failing health, and a week ago went to the California Hospital for treatment. Her death occurred at 6 o'clock last night. The deceased leaves a brother and sister at Flint, Mich., and the latter is now on the way to Los Angeles. The funeral arrangement will not be made until she arrives. Mrs. King was a tender, sensible woman, admirably fitted for handling the difficult employment question, and she was of inestimable value to the association.

## BREVITIES.

To "Liner" Advertisers: Dating from June 1st, classified advertising in the Times will be charged by the word at the present established rate of 1c per word in the daily issue and 1½c Sunday. Close calculations covering a period of several months develop the fact that the average number of words to the line are a fraction over seven. This basis for charge, therefore, will prevail after June 1st. Cash "want" advertising has always been calculated by the word, and this regulation will not change the manner of handling it. The present "want" ad rate has been in effect, for many years, though the circulation of the paper, now more than 50,000 daily and 80,000 Sundays, has trebled during this period. No paper in the United States, rate considered, has a more effective "want" ad service. The Times-Mirror Company.

Remember the slogan: "Buy and Boost Home Products." For daily references, see page 9, part II, of The Times, containing list of wide-awake manufacturers, under the heading "Made in Southern California." You will find there are manufacturers of necessities and luxuries here—manufacturers of things to eat and drink—things for the home, the factory, the office and the farm. Buy them! Try them! There are none better. Buy and Boost, and keep your money at home where it will do you and yours the most good!

Are you looking for your money's worth? Well A. J. Hamilton & Son, No. 311 S. Broadway is the place to get your money's worth in shoes.

The Kerckhoff-Cuzner Mill and Lumber Company have established their general offices Rooms 201-207 Kerckhoff Bldg., Sixth and Main sts.

Wreden Packing and Provision Company will give special low prices on choice meats this week, 129 S. Main.

Model fitting patterns cut to measure, Rosenbleet, Ladies' Tailor, 1039 W. 7th.

## LETTERS TO THE TIMES.

[The Times freely publishes the views of correspondents without holding itself responsible for writers' opinions. Be brief, write plainly, state clearly. The space of 250 words, on the average, is sufficient for the point. Well-written letters are liable to be declined merely on account of their length.]

**Papa's Day, Hey?**

LOS ANGELES, May 4.—[To the Editor of The Times:] Now that "Mothers' Day" is to be celebrated, would it not be a good idea to have a "Fathers' Day," too? Say, the first Sunday in July, which this year is the 4th of July, a day on which the fathers did something worthy of commemoration? Our own loved Bishop McIntyre said more than once that he thought the fathers were not always treated quite fairly, for while there were hundreds of songs written for mother, he recalled but two about father, and they not to his credit—one, "Father, Dear Father, Come Home;" the other, "The Old man's Drunk Again." Why not give the fathers a "square deal," too? Our most loving, tender conception of God is, as "Our Father," and from the time of King David's heart-broken cry, "Oh, Absalom, my son, my son, would God, I had died for thee," there have been fathers ready to give their hearts' red blood for country, home and children, and why not honor them as fathers as well as men?

Whose heart did not thrill as sweet-voiced "Chaplain" McCabe sang "We Are Coming, Father Abraham?" Was it not Lincoln's loving father heart that made him so tender toward some other father's boy?

All honor to the true, grand, noble-hearted fathers, the wide world round, and let their emblem be the "red rose of courage," as they bravely fight the battle of life. A DAUGHTER.

## VITAL RECORD { BIRTHS. DEATHS. MARRIAGES. DIVORCE.

**In Memoriam.**

[Under this caption The Times will accept for publication, at its regular rate of 20 cents per line, anniversary notices in commemoration of deaths.]

**Deaths.**

DUBE. Mrs. Mary Dube, at the family residence, No. 470 Solano avenue, aged 42 years, May 3. Funeral services at the Emmanuel Evangelical Lutheran Church, No. 146 North Griffin avenue, Wednesday, May 5, at 2 p.m. Interment Inglewood Park Cemetery. Special funeral car.

BARTLETT. At his residence in Alhambra, May 3, 1909, H. H. Bartlett, aged 68 years. Funeral from the home at 11 o'clock a.m. today, and at 3 p.m. at the cemetery, under the auspices of the G.A.R. Interment Rosedale.

GILES. At Hollywood, May 3, 1909, Christy, wife of John Giles. Remains at chapel of Bresee Brothers. Interment Portage La Manitoba, Can.

YAW. In Los Angeles, May 4, 1909, Charles Bell Yaw, aged 46 years, husband of Nettie J., and son of Mary Y. Yaw of Covina; brother of P. G. Yaw of Seattle, R. H. Yaw of New York, Ellen Beach Yaw of this city, and Anna Yaw Thorpe of Covina. Funeral services will be held at the chapel of Bresee Brothers, No. 315 South Figueroa, Thursday, at 2 o'clock. Interment Rosedale.

M'GARVIN. At 1868 Grover st., May 3, 1909, Paul H. McGarvin, aged 25 years. Funeral services will be held at the chapel of Bresee Bros., 315 S. Figueroa, Wednesday at 2 o'clock. Friends invited. Interment Rosedale.

ROBERTS. In this city, May 3, L. J. Roberts, aged 6 years. Funeral from the chapel of Pierce Bros. & Co., today at 3 p.m. Interment, Inglewood Cemetery.

SUNDSTROM. In Los Angeles, May 3, Charles F. Sundstrom, aged 37. Remains at Pierce Bros.' parlors. Funeral notice later.

YOUNG. In this city, May 3, Mrs. Nancy M. Young, aged 72. Funeral services will be held at Pierce Bros.' chapel, 330 South Flower street, May 5, at 2 p.m. Interment, Evergreen.

HARVEY. At Los Angeles, Cal., May 3, Judge Andrew E. Harvey, aged 61. Funeral from the chapel of Pierce Bros. & Co. today at 10:30 a.m. Cremation at Evergreen.

HARRINGTON. At his residence, No. 823 East Adams street, May 3, 1909, Fred J. Harrington. Funeral services will be held in the chapel of Orr & Edwards Co., corner Tenth and Flower streets, Thursday, May 6, 1909, at 2 o'clock p.m. Interment, Evergreen Cemetery.

BROADDUS. At Santa Monica, Luther Broaddus, aged 64. Funeral services, 2:30 Thursday, from chapel of Bresee Bros. & Todd, Santa Monica.

**Marriages.**

FARHAM-WILSON. Kenneth E. Farham, aged 21, a native of California, and Margaret E. Wilson, aged 21, a native of California; both residents of Glendora.

BARNETT-LEIS. Edwin R. Barnett, aged 24, a native of Iowa, and Marguerite L. Leis, aged 22, a native of California; both residents of Los Angeles.

JOHNSON-BARRETT. Ernest H. Johnson, aged 21, a native of New Hampshire, and a resident of La Canyada, and Isabella Barrett, aged 21, a native of Illinois, and a resident of Los Angeles.

KRISTENSEN-AINSWORTH. Samuel M. Kristensen, aged 48, a native of Denmark, and a resident of Los Angeles, and Clara M. Ainsworth, aged 32, a native of Iowa, and a resident of Santa Barbara.

HOLDEN-HUFF. David N. Holden, aged 27, a native of Rhode Island, and a resident of Long Beach, and Mabel G. Huff, aged 17, a native of Kansas, and a resident of San Pedro.

BROWN-FORD. Jesse H. Brown, aged 22, a native of Illinois, and Nellie M. Ford, aged 23, a native of Illinois; both residents of Pomona.

WINE-JORDAN. John M. Wine, aged 34, a native of Tennessee, and a resident of Santa Ana, and Laura M. Jordan, aged 38, a native of Tennessee, and a resident of Pomona.

KIEBEL-BELL. George E. Kiebel, aged 21, a native of Germany, and Ethel Bell, aged 23, a native of Kansas; both residents of Los Angeles.

CRIPE-MATHISON. Walter W. Cripe, aged 26, a native of California, and Alice Mathison, aged 20, a native of California; both residents of Compton.

**Divorce.**

SUITS. Catharine C. Roberds against Robert C. Roberds; Frank J. Pico against Camilla F. Pico; Annie L. Rubidoux against Joseph Rubidoux.

DECREES. Kate Young from Alma F. Young, adultery; Catharine Sellers from Robert E. Lee Sellers, desertion; Marie G. Lanz from John S. Lanz, desertion.

THE MEMBERS OF STANTON POST NO. 88, G.A.R., are ordered to assemble at the Washington-st. entrance of Rosedale Cemetery, Wednesday, May 5, at 3 o'clock p.m., to attend the funeral of our late comrade, Past Commander H. H. Bartlett. All other comrades and auxiliary organizations are requested to attend, by order

A. T. LARGE, Past Commander.
J. M. GUINN, Adjutant.

**Connell Company, Funeral Directors.**
2051 South Grand avenue. Arthur Jenner, Mrs. Connell. 'Phone F7465, 'Phone Main 8455.

**Peck & Chase Co., Undertakers.**
Removed to their new building, 1218 South Figueroa street. 'Phone Main 61, 62727.

**C. D. Howry, Funeral Director.**
Main office 6021 Pasadena ave., cor. W. Ave. 30. Home phone 29541. City office, Main 61, 62727.

**Robt. L. Garrett & Co., Undertakers.**
No. 1227 South Flower street. Main 75, F7522.

You can stop that coughing by using Chamberlain's Cough Remedy. It relieves the lungs, aids expectoration and effects a prompt and permanent cure.

**Exceptional Values in New Hand Bags**
These are the very cleverest new summer styles. They come in all colors—all shapes—and all the fashionable leathers. The prices are the lowest for which bags of this character can be bought in Los Angeles. They will prove to you, irrefutably, Geneva supremacy in handbag values.
GENEVA WATCH AND OPTICAL CO.
305 SOUTH BROADWAY

**That Bad Cold**
Cured in a jiffy with pure and delicious
**Rock and Rye**
Dollar Bottles for 75c.
SO. CALIFORNIA WINE CO.
Phones—Ex. 16; Main 332
518 So. Main Street.
744 S. Spring Street.

"The Exclusive Specialty House"
Myer Siegel & Co.
**Women's Waists**
Sale Today $3.35
Elegant, rich, dainty lingerie models; values up to $5.75.

**Women's White Underskirts**
In over a hundred models at
$2.25, $2.75 and $3.75 up.

**Combinations**
Two-piece undergarments of cambric, nainsook, barred lawn and fine muslin, exquisitely finished with beadings, insertion, ribbon, dainty lace and embroidered, priced at $1.50, $2.00, $2.50, $3.00 and $4.00 up.

"Siegel's for Women's and Children's Wear"

**Purest Drugs At Lowest Prices**
The advantage of buying drugs here is not alone in the purity of the drugs you get—but also in prices that are as low as, or lower, any day, than other's "special day" prices.

| | |
|---|---|
| Hind's Honey & Almond Cream | 35c |
| La Blache Powder | 30c |
| Pierce's Pellets | 15c |
| $1.00 Listerine | 65c |
| Horlick's Malted Milk, hospital size | $2.80 |
| $1.00 Bromo Seltzer | 75c |
| Carter's Pills | 15c |
| Meilin's Food | 55c |
| Lyon's Tooth Powder | 15c |

PROFESSIONAL COLD CREAM
Unquestionably the finest face cream ever introduced in this city. SAMPLE FREE.
1 Full Pound 50c
One-half Pound 30c

ALLEGRETTI'S CHOCOLATES
A large and tempting variety. We are selling these famous delights at strictly Eastern prices.

The safest and most satisfactory prescription store in Los Angeles.

**Boswell & Noyes**
Third and Broadway

## Cemeteries.

**INGLEWOOD PARK CEMETERY**
Two miles outside the city limits, on the Los Angeles and Redondo Ry.; 300 acres of perfect land with improvements outclassing any cemetery on the Coast.
207 S. Broadway, Room 202. Phones—F3303; Main 4055. Supt. Phone A9593.

**Rosedale Cemetery**
An Endowed Memorial Park noted for its natural beauty; Endowment Fund for perpetual care, over $250,000; modern Receiving Vault, Chapel, Crematory and Columbarium; accessible. City office, suite 302-304 Exchange Bldg., N.E. cor. 3rd and Hill sts.; phone Main 609, A9162. Cemetery office, 1331 W. Washington st.; phones 72054, West 80.

**Forest Lawn Cemetery**
Natural rolling lawns and beautiful trees has made this the ideal cemetery. Perpetual care plan—eighteen minutes from Los Angeles on the Glendale car line.
Call at offices 204 Wright & Callender Building for free transportation. Phones Sunset Main 5413. Home F 2104.

**Evergreen Cemetery**
Boyle Heights near city limits. Operated under perpetual charter from Los Angeles city. Modern chapel and crematory.
Office 339 Bradbury Building.
Phones Main 852; A7811.
Cemetery—Home 41083; Boyle 9.

BEAUTIFUL
**Hollywood Cemetery**
MODERN—IDEAL—SELECT
Offices:
208 HOMER LAUGHLIN BLDG.
Home A1131 Sunset Main 301

**Monuments**
PACIFIC MARBLE & GRANITE CO.
Manufacturers and importers high grade monumental work. 931-933 East First St., Los Angeles, Cal. Phone Sunset Broadway 5008.

Fish don't wait with open mouth to catch the hook.
It requires tempting bait.
Nor do "men who know" come here for clothes by accident.
It's the superior quality of B. & K. SYSTEM MADE-TO-MEASURE CLOTHES that brings them here time after time.
**Suits to Order $20 to $50**
We're showing some clever new arrivals in Scotch cheviots—new homespun effects in light grays. They are certainly nifty—see them.
BRAUER & KROHN
"TAILORS TO MEN WHO KNOW"
128-130 S. SPRING
COR. FIFTH & SPRING
114½ S. MAIN ST.

**Critical Dressers**
The most exclusive taste in garments—the most exacting requirements as to fit—quality—style—and price—will be met and satisfied by Nicoll.
We comprehend every branch of the tailoring business—from weaver to wearer. We have ideas that are helpful to those who come to us.
The best of the Spring and Summer styles are here—in a variety enough to satisfy the most exacting taste.
Trousers $6 to $12. Suits $25 to $50
Nicoll THE TAILOR
WILLIAM JERREMS' SONS
350 South Spring Street

HABER & COMPANY
126 South Spring St.
538 South Broadway
**Men's $30 Fine Serge Suits Special at $22.50**
ONLY a few days more of this splendid value. Handsome, soft blue-black, genuine Washington Mills dye; same careful sort of tailorcraft that we put in all of our clothes for men. Pay you to harbor a Haber suit.
Haber Made Clothes
HABER & COMPANY
126 South Spring St.
538 South Broadway

Have you inquired about those
**INSTANTANEOUS AUTOMATIC GAS WATER HEATERS?**
This is something you should investigate. Boiling hot water supplied in any part of the house merely by turning the faucet.
Ask the Dealers.
Los Angeles Gas and Electric Company
645 SOUTH HILL STHEET
Phones:
Sunset Main 8920 Home 10003

**SOP-O-ZON**
Cleans everything—no matter how soiled, greasy or dirty. The best hand cleaner made. For sale everywhere.
BOBRICK CHEMICAL CO.,
Los Angeles, Cal., Sole Mfrs.

A DIFFERENT KIND OF SHAMPOOING
Different because our method is more thorough and painstaking.
BENNETT TOILET PARLORS
N.E. Cor. Fifth and Spring

DAYLIGHT STORE. SUNSET M. 7021; HOME 10132
**Jacoby Bros.**
331-333-335 South Broadway.
"SOMETHING NEW EVERY DAY."

**$6 and $5 Alligator Bags $3.25**
GENUINE Alligator in 10 and 11-inch lengths; full calfskin lined; fitted with coin purses to match; first quality brass trimmings. These are the bags that sell in exclusive leather goods stores at $6 and $5.
On Sale Wednesday.

**Great Purchase and Sale Ostrich Plumes**

The Handsomest, Richest, Most Gorgeous Ostrich Plumes Ever Shown in Los Angeles at Anything Like Prices Quoted Below.
THIS unusually fortunate trade incident presages the most wonderful savings the women of this community have ever experienced on these fascinating feathers. Extra fancy plumes of selected South African male stock. Each beautiful specimen of a luxurious width and fullness rarely seen in the market. Women who are connoisseurs will appreciate these exquisite ornaments today.
Come in Black and White Only---Sale Wednesday---Second Floor
Reg. $10 Plumes $6.75 | Reg. $13.50 Plumes $9.75 | Reg. $17.50 Plumes $11.75 | Reg. $22.50 Plumes $15

**$1.25 Shantung Brilliant Silk . . . . $1**
27 INCHES wide. The new Rajah silk suiting. Bright finish; comes in all the staple and new shades, including pigeon blue, taupe and amethyst.

**$1.48 For Undermuslins Wednesday**
That Are Worth From $4 to $5
A cash "pick-up" rushed through by express by our New York buyer. Beautiful lingerie gowns, billowy skirts, ravishing combination suits, drawers, corset covers and chemises; made of sheer lawn, mull and nainsook, elaborate yokes and deep flounces of rare lace and elegant embroidery. Values to $5. A remarkable bargain Wednesday, choice $1.48.
Second Floor, rear.

**New Neckwear Styles, Values to 75c 15c**
AN immense assortment of swell new neckpieces, all at the little price of 15c. Dutch collars, rabats, jabots, stocks and bows; catchy patterns in the daintiest of laces and embroidery.

**500 New Walking Skirts**
Beautifully Constructed Models in Black Voile, Colored Serges, White Serges and Black Mohairs
Wednesday . . . . . $5
Values to $12.50
UNDOUBTEDLY the greatest skirt bargain event of the season. The very latest styles in black voile, imported novelty worsteds, black, brown and navy blue Panama cloth and fine serges. Colors include popular grays and taupe; also white serges and black mohairs. We have been planning quite a little while on this sale, and honestly believe it to be one of the
Most Extraordinary Skirt Values Ever Published in Any Newspaper at $5

THIRD FLOOR

PICTORIAL REVIEW PATTERNS for June are here. Ask for a free Style Sheet.

SEE OUR HILL STREET WINDOWS
VILLE DE PARIS
317-325 SO. BROADWAY. 314-322 SO. HILL STREET
A. FUSENOT CO.
WE HAVE NO BRANCH STORE

To out-of-town patrons our mail order department offers prompt and efficient service.

This is The Last Day of Our
GREAT SALE OF $1.50 SILK HOSIERY at, Pair . . 75c
In all fashionable colors to match the gowns, black excepted.

OPENING SALE
In Draperies, Rugs and Bedding
Continues All This Week
Note the Savings

| | |
|---|---|
| 15c Colored Burlap, 36-in. wide, at | 9c |
| 35c Japanese Matting, linen warp, at | 19c |
| $1.60 Bed Spreads at | $1.35 |
| $2.00 Feather Pillows at | $1.50 |
| $3.00 Nottingham Lace Curtains at, pair | $1.50 |
| $2.50 Bed Comfortables at | $1.90 |
| $6.50 Wool Blankets at | $4.75 |
| $15.00 Nemo Mattresses, full size and hygienic, at | $8.00 |
| $22.50 Bigelow Axminster Rugs, 6x9, at | $17.50 |
| $27.50 Bigelow Axminster Rugs, 8.3x10.6, at | $20 |
| $30.00 Bigelow Axminster Rugs, 9x12, at | $22.50 |
| $40.00 Bigelow Wilton Rugs, 8.3x10.6, at | $32.50 |
| $40.00 Brass Beds, full size, at | $27.50 |

**Big Shoe Sale**
Special Bargain Tables in Basement today and tomorrow.
Mammoth Shoe House
519 SOUTH BROADWAY.

Capable of Varied and Artistic Arrangement
Globe-Wernicke "Elastic" Bookcases
Sold by
CALIFORNIA FURNITURE CO.
Broadway 639-645

Patronize Home Industry. Good trunks traveling at factory prices guaranteed to give good results.
G. U. WHITNEY'S TRUNK STORE & FACTORY, 225 S. Main St.

*Chase Bros. Pianos*
LUCORE PIANO CO.
Seventh and Hope.
Out of the High Rent District
P4281 Main 1317

The Walker Portable Cottage

7th & Grand
Phone F1956
P. O. Box 1372
See Our new style made
By the Hughes Manufacturing Co.

COAL
CLARK BROS.

Editorial Section
LOCAL SHEET: 10 PAGES

# Los Angeles Daily Times

California del Sur.
CITY AND COUNTRY

XVIIIth YEAR. WEDNESDAY MORNING, MAY 5, 1909. On All News Stands, Trains and Streets. 5 CENTS

H. B. Blackstone Co.
DRY GOODS

EAST SIDE OF BROADWAY BETWEEN THIRD AND FOURTH STREETS.

**Embroidery Remnants Half Price**

MOST ANYONE CAN USE EMBROIDERIES AT THIS RATE—NICE, FINE EMBROIDERIES LIKE THESE. WE ARE CLEANING UP ALL SHORT ENDS AND ODD PIECES. ALL WIDTHS, STYLES AND LENGTHS IN THE LOT, AND ALL AT A 50 PER CENT. SAVING.

SWISS, NAINSOOK AND HAMBURG EDGES AND INSERTIONS. WIDE BATISTE EDGES; RIBBON BEADINGS. JOINING BEADINGS, ENTRE NOUS, ETC., ETC. EVERY LENGTH FROM A HALF YARD TO THREE YARDS AT EXACTLY HALF PRICE TODAY.

—Main Floor—

**Hand Em'bd Lingerie Dresses $6.50**

A NEW LOT OF HAND EMBROIDERED LINGERIE DRESSES GET FIRST SHOWING TODAY.

THEY ARE MADE ON NICE, FINE MERCERIZED BATISTE, WHITE, PINK OR BLUE; FRONTS HAND EMBROIDERED. ENTIRELY NEW. BIGGEST VALUES OR THE SEASON. SPECIAL ..... $6.50

—Second Floor—

**New Dutch Collars 25c**

PRETTIEST DUTCH COLLARS WE'VE SEEN ARE BUYABLE TODAY AT 25c—EASILY WORTH 35c OR 40c.

THEY ARE EMBROIDERED IN WHITE OR COLORED DOTS—PINKS, LAVENDERS, BLUES AND REDS,—AND HAVE SCALLOPED EMBROIDERED EDGES. THEY'RE NEW! ..... 25c

RUCHINGS IN WHITE, CREAM AND ECRU. ALL POPULAR WIDTHS, IN MANY NEW EFFECTS ..... 25c to 65c

—Main Floor—

**Nemo Corset Week**

THIS WEEK WE ARE MAKING A SPECIAL DISPLAY OF NEMO CORSETS; DEMONSTRATING THE MANY ADVANTAGES AND SPECIAL FEATURES POSSESSED ALONE BY THE NEMO.

THERE'S A STYLE TO FIT EVERY FIGURE, A PRICE FOR EVERY PURSE.

—Third Floor—

**Rug Specials Monday**

CHOOSE FROM A LARGE COLLECTION OF BRUSSELS AND AXMINSTER RUGS IN THE NEWEST AND MOST DESIRABLE DESIGNS AND COLOR SCHEMES. 8.3X10.6 OR 9X12 SIZES, VALUES UP TO $37.50, AT ..... $17.50

—Fourth Floor—

The World's Standard Piano
**STEINWAY**

Uprights: $575 to $800. Grands: $850 to $1650
Terms: $15.00 Upwards, Per Month.

The Steinway is the highest priced piano in the world, yet it is the greatest piano value and the best piano investment. Established in America in 1853.

**Kranich & Bach** Uprights: $475 to $750. Grands: $700 to $1000. Terms: $10 per month.

The Kranich & Bach is now built with the wonderful "Violyn" inclined pin block, which is the perfect violin method of tuning applied to the piano. Write for explanatory pamphlet of this new feature.

**Kurtzmann** Uprights: $375 to $500. Grands at $800. Terms: $6 per month.

A moderate priced instrument that is high-grade in every respect. Used in all the important Catholic colleges. Established 1848.

**TOM KARL Says of The KURTZMANN:**

"Having used for three years the Kurtzmann Piano I can truthfully say that it gives the utmost satisfaction as an accompaniment for my voice in singing, for which use I could find no better or more mellow piano."

A dozen different makes of new pianos at $175, $200, $250, $300 and $350, very easy terms

Free Victor Recital Tomorrow Afternoon.

**Geo. J. Birkel Company**
Steinway, Cecilian and Victor Dealers
345-347 South Spring Street

CANADIAN PACIFIC RAILWAY

**LOW ROUND TRIP RATES**
TO ALL EASTERN CITIES
during the summer months, with stop-over privileges
Hundred Miles of Unsurpassed Mountain Scenery through the CANADIAN ROCKIES
CALL OR WRITE FOR RATES AND INFORMATION

E. PENN, General Agent, Passenger Department, 77 Ellis St., SAN FRANCISCO
A. A. POLHAMUS, Traveling Passenger Agent, 605 S. Spring St., LOS ANGELES

San Francisco Office
**Los Angeles Times**
1206 Call Building
Phone Kearney 2121
J. L. Brown, Rep.

Advertisements and Subscriptions received. Southern Californians, when in San Francisco, can have their mail sent in care of The Times Office. COPIES OF THE TIMES ON FILE.

UNPRECEDENTED HERE.

# MURDER TRIAL JURY UNDER LOCK AND KEY.

## *Court So Orders After Father of Slain Boy Talks to Its Members. Mitchell Unmoved by the Grewsome Testimony Presented.*

"I WILL NOT permit a circus to be made of this court. We are not in opposition to the Orpheum, either," said Judge Willis yesterday, in explanation of his order to Bailiff Henry to clear the courtroom of all who could not find seats.

The most surprised lot of jurymen in the State of California were the twelve men hearing the evidence, for and against William C. Mitchell, on trial on the charge of having murdered Cecil Thayer on January 1. When court adjourned, last evening, Judge Willis explained to them that this is a very important case and that they would be placed in the custody of an officer until it is ended. Bailiff Henry was made their guardian and they were locked up for the night in the jury quarters in the Hall of Justice. They will get their meals at a hotel.

An incident during the trial probably influenced the judge to make this decision. At recess, Clarence C. Thayer, father of the boy killed by Mitchell, made remarks to one or more of the jurors.

When this was called to the attention of the judge, Thayer was called before him in chambers, together with Deputy Dist.-Atty. North and counsel for the defense. He was examined and it was found that what he said was entirely harmless and had no reference to the trial. He was warned by the judge and by Mr. North.

The three men selected for the jury, yesterday, and who complete that body, are J. O. Houser, Covina; Charles M. Thaxter, Florence, and J. E. Stone, Artesia.

Seldom has a criminal trial of such importance proceeded with such smoothness during the introduction of evidence for the prosecution. There was only one discordant note.

Principal Figures in Mitchell Trial Yesterday.

Clarence C. Thayer, at lower left, father of the slain boy, who was called before Judge Willis to answer to a charge of speaking to a juror, and George Coulter, who was with young Thayer when Mitchell killed him. He gave sensational testimony.

Deputy Dist-Atty. North said to counsel for the defense, after some remark had been made by one of them, that the occasion was too serious a one for such scenes as had taken place in the San Francisco courts. The attorneys agreed with him.

The sensational testimony of the day was that given by George Coulter, 19 years old, who was a bosom companion of Cecil Thayer; was with him when he was shot at Cummings and Fourth streets, and held him in his arms when he died.

He told of the relations between Thayer and Ethel Mitchell and intimated that there were a number of young girls with whom he and Cecil went about. He also testified that Ethel's father commanded Thayer to keep away from the girl and her home.

When he described the shooting of his friend, the audience in the courtroom and the jury were held spellbound. As he recited the tale, he seemed to be living over again those few minutes so fraught with tragedy.

The defense, on cross-examination, made an effort to have the witness tell of acts of the defendant that would indicate the latter was insane from rage, or beside himself, but witness would only say that Mitchell was deliberate in what he did.

WOUNDS DESCRIBED.

Dr. George W. Campbell was the first witness and told of the autopsy, which he performed on the body of Thayer at Bresee's morgue on January 2. He stated that the body bore three bullet wounds.

One bullet entered the chest, between the seventh and eighth ribs, passed through the liver and stomach and lodged under the skin in the back, to the left of the backbone and between the ninth and tenth ribs; the second entered the left arm, about four inches above the elbow and lodged under the skin on the inner side of the arm; the third penetrated the back, below the right shoulder, and passed between the shoulder blades and chest wall through the right chest cavity, which was full of blood.

The doctor stated that the cause of death was hemorrhage produced by the wounds.

Surprise was occasioned when Deputy Dist.-Atty. North, during the description of the contents of the stomach, asked the witness if he had found any prickly pear.

Attorney Dehm, for the defense, objected on the ground that as death was caused by gunshot wounds, it was immaterial whether there was any prickly pear in the stomach.

But Mr. North asserted that it might be very material before the trial was over, and Judge Willis permitted the question. The witness, however, did not say he found prickly pear, but described a sour vegetable matter that might be almost anything.

BULLETS IN EVIDENCE.

The prosecution offered the bullets found in the body of Thayer in evidence and these were identified by the witness and marked "Exhibit A."

The defense objected to the identification on the ground that since the inquest, the bullets had been out of the possession of the doctor, but this was overruled.

The clothing of the dead man was next produced for identification. It consisted of an undershirt, a blue linen shirt, coat, trousers and shoes. The outer and inner shirts were pierced by bullet holes, blood stained and powder burned, showing how close the revolver was to the body when the shots were fired.

These clothes seemed to have a fascination for the defendant. He would glance at the bloody garments, then turn away his head, and then look again. The articles were marked "Exhibit B."

The most sensational testimony during the morning session related to the "picture gallery" which Thayer carried on his body. Dr. Campbell testified to a tattooed picture on the right arm, of a woman holding her skirts above her head and the initials "E. M." on the body. These are the initials of the defendant's sister.

On the left arm, was a picture of a devil sitting on a toadstool and the initials "E. E. M." On the right arm, there were also two hearts, pierced by a sword. On the right thigh were tattooed the initials "E.M."

DETAILS OF TATTOOING.

The cross-examination of the witness was conducted by Attorney Dehm, assisted by Walter and Pratt. Precise details of the tattooings on Thayer's body were demanded. The witness, too, using the body of Attorney Dehm, was made to point out just where and how the bullets entered the body of the dead man.

At the afternoon session, Clarence C. Thayer, father of the former messenger boy, testified that Cecil had tattooed on his right arm the initials "E. M.," and the pierced hearts, but without the figure of the naked woman. On his left arm were the initials "E. E. M.," but without the picture of the devil.

The purpose of the testimony was to show that Cecil had the initials of his sweetheart tattooed on his person and that it was an afterthought which led to the adding, shortly before his death, of the pictures, which had nothing to do with the initials.

C. J. Shultz, a draughtsman, produced two scenes of the tragedy and surrounding streets, drawn to a scale, and they were often referred to during the day.

George Coulter of No. 2122 East Fourth street was the star witness for the prosecution. He said Thayer and himself went for a drive on New Year's Day and that when they returned his

# HIGHER PILE THE DUTIES.

**Los Angeles Customs Receipts for April Go Beyond All Previous Records.**

An increase of nearly 70 per cent. in one year is indicated by the April report of Collector of the Port Pendleton, as compared with the same month of 1908. The report shows that there has been a tremendous jump in the amount of duties collected in the Los Angeles district, as compared with one year ago.

For the month of April of the present year, the customs receipts were $44,720.63. One year ago they were $27,088.57. The increase for the present year is $17,632.06.

One reason is said to be that local importers are taking more kindly to the system of collections that has been inaugurated by the local office. Many consignments now are shipped in bond to Los Angeles, whereas in the past they were held up in the port of entry. In addition, there has been a tremendous increase in the receipts at the local port, the month of April bringing $27,000 in receipts into the local office.

Within another year it is believed that the receipts at Collector Pendleton's office will be more than double what they were for the month just closed.

GETTING TOGETHER.

# JOBBERS WORK FOR SAN PEDRO.

**LOCAL BODY IS IN FAVOR OF TERMINAL RATES.**

**Assures Callers from the Seaport Town That It Will Aid in Securing Adjustment of Tariffs That Will Be Equitable to All Concerned in Freight Shipments.**

Several members of the San Pedro Chamber of Commerce met yesterday with the Jobbers' Association of Los Angeles in its office in the Equitable building in this city for the purpose of discussing the question of termina rates, which has been held up as one of the barriers to consolidation. Before the visitors left they were assured that the local organization would do everything in its power to bring about an adjustment of railroad tariffs that will be satisfactory to the harbor town.

It was an executive session, and the discussion, in which both sides took part, was not made public, but it is understood that the San Pedro people were eminently satisfied with the outcome.

Those who represented San Pedro were Sam Storer, president of the Chamber of Commerce of that city, and Messrs. Blanchard, Whitman, Scott, Malloy, Mahar and McDermott of the same city. Representing the Jobbers' Association were J. O. Koepfli, L. C. Scheller, H. R. Boynton, F. W. Braun, H. W. Lewis, M. H. Newmark and F. P. Gregson.

The callers from San Pedro were assured that, when San Pedro shall become the official port of entry for Los Angeles, this city will use its best efforts to secure terminal rates for San Pedro.

To this end a resolution was adopted, the sense of which is that the Associated Jobbers of Los Angeles, representing most of the largest shippers, will use every effort to obtain terminal rates for San Pedro.

It is recognized, according to the resolution, that the San Pedro Chamber of Commerce committee that attended yesterday's meeting is apparently friendly to consolidation, some of the committee members expressing themselves emphatically for the merger.

Upon these members was impressed the great importance of consolidation of the two cities, and an endeavor was made to show them the benefits that would accrue to their city.

Without the support of the city of Los Angeles, it was pointed out, the port of San Pedro could not hope to prosper.

It is hoped after consolidation and the improvement of the harbor to induce various new shipping lines to make San Pedro a port of call. With the necessary depth of water in the channel it is expected that a great tonnage will be diverted to San Pedro—the port of Los Angeles—to the great advantage of the merchants and manufacturers of this city and San Pedro.

BOLD, HORRID MEN.

**Three Perpetrate Hold-up of Freshmen Hay Ride Party Out Griffith Park Way.**

Three rude highwaymen, two with yucca clubs and one with a toy pistol, held up a party of freshmen of the University of Southern California not far this side of Griffith Park late last night.

The freshmen had been on a hay ride to the park and were returning. Suddenly—without warning, of course—three desperate figures appeared blocking the highway. One wore a black mask and the other two wore white ones.

With oratorical contest shouts the intruders commanded the party to halt and get off the hay wagon. Two of the husky first-year college boys responded by leaping to the ground, grabbing one of the strangers who carried a club, and frightening him so he ran away.

Meantime the young women screamed a few soprano notes, portraying fright, and most of the party slid or leaped to the roadside. Then the toy-pistol man and the other club man told the pleasure seekers to move on. The command was obeyed, and the knights

FIERY PERIL.

# THREE SAVED BY LONG LEAP.

## *From Burning House Young Men Drop to Ground.*

## *Falling Roof Pens Them in a Room Aflame.*

## *Sick Woman, Unconscious, Saved by Nurse.*

Five persons narrowly escaped death in a fire which early last evening destroyed the residence of Edward M. Kean at No. 340 North Occidental boulevard and did much damage to the home of A. J. Corrie at No. 344, immediately adjoining. Incidentally heroines and heroes were made.

Mrs. Kean, smelling smoke, rose from a sick bed and, clutching her 10-day-old baby in her arms, attempted to run from her burning house. She had taken only a few steps when she fell in a faint. She was found by her nurse and a neighbor, who bundled her and the child in blankets and carried them to the home of Mrs. M. Clark, a half-block distant. Her symptoms became so serious that the family physician was summoned and pronounced her condition as precarious.

The fire started in the Kean home about 6 o'clock. Mrs. E. Regor, a nurse to Mrs. Kean, had been ironing in the kitchen and had stepped from the room for several minutes. When she returned the room was ablaze, the flames eating into the walls and ceiling. The gas stove had evidently exploded.

Rushing from the kitchen to the bedroom of Mrs. Kean to assist her patient from the house, Mrs. Regor found the sick woman lying on the floor at her bedroom door, unconscious, with her infant drawn tightly to her breast.

The flames swept through the Kean home very rapidly. Before the fire department arrived—several alarms having been turned in—the house was practically consumed and the flames had communicated to the Corrie residence.

Believing that the Corrie home was doomed, onlookers attempted to save what furniture was possible. Three young men of the neighborhood—Roy Langley, Fred Miller and Bert Copper—were among the most active workers. They had assisted in moving much of the more valuable furnishings on the lower floor and had gone to the second floor and entered the front room when suddenly the roof caved in.

The mass lodged heavily against the door of the room which the young men had entered, and which they had closed to shut out flames and smoke. At the crash of the falling roof the young men ran to the door only to find their exit cut off. In desperation they burst open the portal, and Langley and Miller suffered painful burns about their hands in attempting to dig through the debris, which blocked the door. With flames and smoke pouring in on them the men had no alternative except a fifteen-foot jump to the ground. None of them were hurt in the fall. They were enveloped in flames and smoke when they made the leap.

The Kean residence, in which the flames originated from a gas-stove explosion, was burned to the ground. The loss on building and contents was placed by Mr. Kean at $5000, with no insurance. The Corrie home was ignited from the Kean building, and before the flames were extinguished the loss on building and contents was $7500. The building is owned by Mrs. M. J. Parks, and is insured. Mr. Corrie had no insurance on the contents. The Kean home was a one-story bungalow, and the Corrie home an imposing two-story structure.

FAMOUS TROWEL OFF TONIGHT.

**Southern California Masons Assemble at Shrine Auditorium to Bid It Godspeed.**

Representatives from practically every Masonic lodge in Southern California, attended the farewell reception to the traveling silver trowel at the Shrine Auditorium last night. There were also many members of the Eastern Star and the wives and daughters of Masons present.

Dana R. Weller, Senior Grand Warden, presided, and in the course of his address, said: "We have gathered here tonight to bid godspeed to this messenger of peace and harmony. During its stay in Southern California, it has been viewed by nearly 10,000 Masons, and has done much to cement the bond of fellowship between the lodges of various jurisdictions."

E. B. Spencer, Master of Southern California Lodge, who has been custodian of the famous trowel since it was brought here from Oakland, gave a brief history of the travels of the emblem. He told how enthusiastically it was received at Buffalo, Detroit and other cities and referred to the remarkable demonstrations made by Canadians at Hamilton and Vancouver.

Motley H. Flint, when introduced as "the best Mason of them all," was greeted with great applause. "I want to say a word in recognition of the splendid service of Brother Spencer," he began. "He has given his time and energy to this service of the traveling trowel and has been most enthusiastic in providing for its reception at the different lodges. There is no better master of a lodge in the country than he, and I take off my hat to him." [Applause.]

Mr. Flint told of some of the great principles of Masonry and showed how the order helped in the upbuilding of mankind.

At the close of the exercises, all present were invited to inspect the trowel. Later, dancing was enjoyed and refreshments were served.

The trowel will start for the City of Mexico tonight. The special train, bearing 100 prominent Masons, will leave Arcade station at 10 o'clock. E. B. Spencer, James A. Foshay, M. H. Flint and George M. Perine will be in charge of the emblem until it is received by Dr. Charles Pullen, Master of Anahuac Lodge, No. 141, of the southern republic's capital. President Diaz, a Mason of high standing, and other Mexicans of eminence, will be present on that occasion.

On the journey, receptions will be

# DELINQUENCY LOWEST EVER.

**County Tax Collector's Figures Show That the People Are Gaining Yearly.**

Figures compiled yesterday by County Tax Collector Welch and his chief deputy, S. T. Curson, show that the delinquent tax list for this year in Los Angeles county is the lowest ever known, amounting to but $135,820—$35,000 less than it was one year ago, when the total charge to be collected was about $45,000 less. The story told by the figures is that the taxpayers this year put into the public treasury $130,000 more than they did up to the same date twelve months ago—pretty good proof of the fact that prosperity has come once more.

In addition to the taxes already paid this year, many more thousands of dollars will be poured into the collector's office before the property will be advertised for sale, reducing the amount of delinquency by just that amount.

The total collections at the close of business on April 30, of this year, were $5,035,911.69, while the total charge was $5,221,731.69, the delinquency being exactly $135,820. Last year the total charge was $5,041,668.23, the payment $4,820,930.44, and the delinquency $220,737.79.

Among the last tax payments to be made was the last half of the dues on the "Lucky" Baldwin estate, amounting to $7042. This is exclusive of the taxes on the large valuation of personal property, which was paid on the first installment.

CANADIAN CLUB BANQUET.

**Members Feast, Listen to Toasts and Later Indulge in Dancing—Large Attendance.**

More than 225 natives of Canada assembled last night in Lincoln Hall, Walker Theater building, to celebrate with dancing and a banquet, the first anniversary of the Canadian Club. It is the purpose to give a banquet the first Tuesday in May of each year in honor of the natal anniversary of the late Queen Victoria.

The Canadian Club has already enrolled more than 300 members, including some of the most prominent Canadians residing in Los Angeles, and the dances which are given the first Tuesday of each month are always largely attended.

The early part of last evening was whiled away with dancing, and Miss Jessie Logan won hearty applause with her singing of "Where the Heather Blossoms."

At the banquet Dr. W. S. Philp, president of the club, asked Rev. E. L. Howe to preside as toastmaster. The sentiments proposed and those who responded to them are: "Canada," Capt. Eugene Murray; "The Canadian Club," Mrs. Minnie Carteline; "The Ladies," Dr. George Campbell; "The United States," Stanley B. Wilson.

The British flag and the "Stars and Stripes" were draped everywhere in profusion, together with banners bearing the beaver and the maple leaf, and the speakers found much inspiration in these decorations.

DAYLIGHT BURGLAR BUSY.

**Enters Two Homes, Makes Good Hauls and Escapes, Leaving No Clew.**

The bold daylight burglar, who has worried the police and residents of the University district for several weeks, resumed his operations yesterday. As usual, he made good hauls and escaped without leaving a clew to his identity.

The police acknowledge that in this thief they have encountered as crafty a criminal as was "Barefoot" Fleenor, who "worked" the city for more than a year before he was caught.

About 2:30 o'clock yesterday afternoon, the burglar gained access to the home of William Kirk at No. 125 West Forty-seventh street, and took a gold watch, valued at $45; baby's necklace, $12; gold brooch, $10, and a set of shirt studs, worth $5.

Several hours later he entered the home of A. J. Lavander at No. 122 West Forty-seventh street and secured two watches and a gold chain.

BURGLAR'S QUEER LOOT.

**Includes Bowl and Pitcher, Clothes Pins, Baby Shoes and Decorated Plates.**

Mrs. B. H. Samim and Mrs. C. Fuggazi, who occupy apartments at No. 614 Maple avenue, are wondering what sort of burglars entered their rooms last night.

Here is the list of articles which they reported had been stolen: Gold watch and chain, gold locket, lady's coat, pair of baby shoes, wash bowl and pitcher, sack of clothespins, two gold crosses, decorated china plate, pair of patent leather shoes and four handkerchiefs. Several articles of jewelry of considerable value were not touched.

SHORT COURT TERM.

The present term of the United States Court at Fresno promises to be a short one. E. H. Owen, clerk of the District Court, received a message from one of the officers at Fresno yesterday, stating that the session is practically over. There will be no court session here until the 17th inst.

MINING FEVER IN ARIZONA.

Mining speculation is at fever heat in Arizona, according to W. A. Benson, a mining man from Yuma, who is at the Hollenbeck. "It is nothing now in Arizona for a clerk in some store to locate a good claim and sell it for

# THE PUBLIC SERVICE—In the Courts and Offices.

### SUMMARY OF THE DAY.

The Mayor has received a warm answer from the Board of Water Commissioners to the Democratic League's statements concerning the San Fernando reservoir and the ownership of valley lands.

Judge Wilbur yesterday sentenced T. J. Garwood, chief of the hold-up men, to Folsom Penitentiary for the balance of his natural life.

Further testimony was heard in the Robert Crawford Smith case in Judge Rives's court, and an agreement reached, under the terms of which the arguments will begin tomorrow morning.

In Judge Davis's court this morning further proceedings will be taken in the bribery arraignment of Sam Schenck, former Police Commissioner, and Thomas H. Broadhead, former Chief of Police. Thirty-two witnesses have been summoned.

John Sullivan, chronic wife beater, was sentenced to ninety days on the chain gang yesterday, after he had been convicted of a third charge.

W. H. Gillis, a mining man, was found guilty of failure to provide for his wife, after trial in the Police Court, and will be sentenced today.

AT THE CITY HALL.

## WARM ANSWER FROM BOARD.

WATER COMMISSIONERS MEET THE DEMOCRATIC LEAGUE.

**Mayor Receives the Communication But Refuses to Make It Public Until Today—Letters from Mulholland and Gen. Sherman Accompany. Council Is Satisfied.**

Mayor Alexander will make public today the answer of the Board of Water Commissioners to the communication of the Democratic League in which the membership of the board and the business relationships of some of the members were discussed. The league also questioned the plans of the board in reference to the bringing of water from the San Fernando reservoir to the city, by asking what the board intends to do when the aqueduct is completed, and what it will do with reference to the sale of water to persons outside the city.

The board's answer was sent to the Mayor early yesterday afternoon. It was accompanied by the letter of William Mulholland, chief engineer of the aqueduct, already published, and another from Gen. M. H. Sherman, a member of the Water Board. The three documents are understood to have almost scorched the Mayor's fingers when he received them. But the contents were not divulged by either the Mayor, President Fay of the Water Board, Gen. Sherman or any other member. The Mayor admitted receiving the letters, but said he will not make them public until after he has read them carefully.

It is understood that the Water Board's letter explains the purpose of the department to meet the pipe-line situation between here and the reservoir when the proper time comes, and goes into this question in detail. It also quotes the ordinances governing the board and the sale of water, and shows that the board may not sell one drop of water outside the city without the consent and approval of the City Council. Every allegation of the Democratic League is fully, clearly and answered fully, and the foolish assertions about syndicating valley lands is again disposed of.

The letter of Mr. Mulholland is the same as that he sent the Board of Public Works. This letter was also made the answer of the Council to the Democratic League at yesterday's meeting.

Gen. Sherman's letter, it is believed, disposes of animadversions on his business interests by the "league" by simply asserting that he once owned interests at Mojave, in the San Fernando Valley, and in Hollywood, but that he is unfortunate enough to have disposed of them some time ago. He wishes he still had them as they have all increased in value. The one-tenth interest which he held in the Mission Land and Water Company he also disposed of.

The City Council heard Dromgold, Yonkin and Lyon and City Auditor Mushet talk of their investigation of the aqueduct yesterday. The expressions were much as quoted in The Times on Sunday. Lyon told the other Councilmen that vigilance must be exercised to protect the great power sources along the aqueduct which, he declared, will eventually furnish practically free lighting for the city. He also said there are 76,000 acres of land belonging to the city, and that 40,000 may be made productive of hay for municipal use. This suggested an idea to Healy for a new office, the title of which might appropriately be "City Agronomist," but he did not urge it.

Yonkin said the work is making such great gains over the estimates of the engineers that he believes Chief Engineer Mulholland will finish the job with a good round balance. Which led Wallace to say that the Council is more than ever convinced that the aqueduct was safe in Mulholland's hands, and that the work is to be an object lesson to the whole country.

### MAY COMPROMISE.

EVERYBODY TO HOLD JOBS.

After all the war that has been threatened between the coördinate branches of the city government is to be averted. Hostilities were to have begun in the Council yesterday over the abolition of sanitary inspectorships and the police license inspector as urged by the Mayor, but his requests were not complied with. A new way has appeared and all sides seem to welcome it.

The Board of Health, through Dr. Sherwin Gibbons, explained that it was not believed advantageous to have the special inspectors limited to their specific duties. Rather than have four or five men in uniform visit the same place on different business, it was thought best to train inspectors for all duties and really enlarge the work of the department. The board also declared its good faith in holding the men now employed, even if the Civil Service Commission has to be asked to preserve their transfer to other eligible lists.

A basis of compromise is the creation of sixteen sanitary inspectors and the health officer will assign to them what duties he decides on. This seemed to meet the Council more than half way and a conference with the Health Board this Friday afternoon was arranged at which the details of the new arrangement will be settled.

The police license inspectorship went over for a week at the request of the City Auditor, who said it was too important an office to pass judgment on in the limited time he has had since he returned from [illegible]. Inspector Craig had made good and that his prediction that thousands would be added to the receipts was proving correct. The Council continued this subject for another week.

After talking to the Council the Auditor visited the Mayor and had a long talk about the license situation. The Auditor also talked with Chief Dishman on the same subject. And Dishman talked with the Mayor. From these conferences the Mayor gained a new impression of the situation which he said was leading toward a proper settlement of the dispute.

"I feel that we can agree on all these matters," said he. "I believe that this whole license matter should be in the hands of the police department. Under Chief Dishman a bureau of license inspection would be an important addition to the force. Let us take the license inspector if necessary and the six or more collectors in the tax collector's office and form them into the bureau. Let them put every license payer on an equality and make them all pay. Make each come to the tax collector's office and not send collectors after a favored few. Such a plan seems feasible and in line with progressive administration and I hope will be the solution."

### MILK STANDARD.

HALF-MILLION BACTERIA.

Milk with more than a half-million bacteria to the cubic centimetre is to be legally tabooed if Dr. R. B. Durfee can get the ordinance he will recommend to the Council adopted. Dr. Durfee is the new city bacteriologist and he held a conference with Dr. Ivan C. Weld of the bureau of animal industry, Washington, yesterday and was urged to have the city fix such a bacteriological standard. Boston has this standard in force under adverse conditions and some cities have a standard as low as a quarter of a million. The most effective cause of a reduced standard is improved dairy conditions and this is largely what Dr. Weld is advocating. He visited a number of dairies with Health Officer Powers yesterday.

The present standard of milk is based on the proportion of butter fats and water contents. Few realize that the bacteria are so abundant that their number should not exceed half a million to the cubic centemetre, but if the men of microscopes want this standard the Council will doubtless yield—maybe fix a double standard.

### ANOTHER ELECTION.

REFERENDUM ON TELEPHONES.

Another special election is knocking at the door of the Council. A referendum petition containing approximately 9000 signatures was filed with the City Clerk yesterday by the Record, a newspaper which has opposed the increase in the rates of the Home Telephone Company. Those presenting it said 4000 signatures are valid and will carry the petition into effect, as only 2600 are needed under the referendum section of the charter. The petition asks that the ordinance fixing the rates be suspended until the voters approve it at a special meeting. If the increase is defeated by vote the old rates will continue until next March. The City Clerk will report the document to the Council at its next meeting and thereafter examine the signatures to ascertain if the necessary number is verified on the Great Register.

### A Legal Loaf.

A loaf of bread is to weigh thirty-two ounces, legally, when the Council passes the ordinance it instructed the City Attorney to prepare yesterday. Other standards are half and quarter loaves and the ordinance will require the weight and the baker's name to be stamped on each loaf. The ordinance is carrying out the idea suggested by J. R. Newberry and will not attempt to regulate the prices to be charged, this being left to competition.

### Municipal Band.

Los Angeles is to have a municipal band, and F. W. Blanchard, C. F. Edson, a member of the Chamber of Commerce and the M. & M. Association and a member of the Musicians' Association are to select the particular band out of a number of applicants. Councilman Wallace, speaking for the Finance Committee, said it was the purpose to have a good band and not a village outfit and that the committee suggested would advise the selection. Several bands are competing for the honor (and the pay) and it is possible the effort may end in selecting a band master and letting him select the musicians and thus escape the friction of rival bands. Dromgold, in discussing the idea with Mme. Von Faris, manager of the European Band, objected to the employment of any but citizens, which almost moved Mme. Von Faris to tears as she protested her musicians were citizens, though of foreign birth.

### Gets After the Mayor.

The Afro-American Council pilloried Mayor Alexander yesterday in a communication to the Council asking that the position of messenger to the Mayor be not abolished. J. M. Alexander, the president, declared his official namesake had promised the position to another, but, finding the incumbent protected by civil service, had tried to induce him to resign. Failing in this he asked the abolition of the job in order to pay his political debts. The ordinance abolishing the place was presented by the City Attorney, but was laid over for a week, as it is understood there is to be a vacancy in janitor's force, of which the messenger is a part, and that he could be transferred.

### City Hall Brevities.

Pasadena avenue property owners are protesting against the proposed improvement at the north end because the Salt Lake road owns a strip six feet wide which will make an ugly jog at Marmion way. The Council asked the City Attorney to report on a way to condemn this strip for street purposes.

An ordinance exempting honorably discharged soldiers from the ordinance requiring peddler's license was passed by the Council yesterday.

To make a fiscal year uniform with the rest of the city's business, the Council yesterday made all dog licenses due July 1, instead of June 1, as it has been for many years.

In ordering the paving of First street, from Alameda street to Santa Fe avenue, the Council first obtained the opinion of the City Attorney that the street railway company will be required to pay its share of the cost. The rest will be paid by the city.

Neighbors of the Baker Iron Works have asked that the air-hammer at the plant be silenced, and the request has been referred to the City Attorney for his advice.

Chief Dishman's request for 100 additional policemen was referred to the Finance Committee for action when the next annual budget is made up in July.

The Humane Animal League has notified the Council that it will place drinking fountains at Main and Jefferson streets, Sixth and Hill streets, and on Park View, near Seventh street, and at three other locations to be selected by the Council.

**Prohibition Does Not Prohibit**

buying pure liquors at the Old Plantation Distilling Co., 344-348 S. Broadway. Full [illegible]

WANTED—EXPERIENCED RESTAURANT [illegible]

WANTED—AT ONCE, AMATEUR AND [illegible]

WANTED—ENGLISH [illegible]

DR. LA FRANCO, Philadelphia, Pa. [illegible]

PERSONAL—DIVORCE LAWS OF NEVADA. [illegible]

BY WILLIAM R. SHAFER, Reno, Nev.

AT THE COURTHOUSE.

## NO SALVE FOR GAMBLING SORE.

SUIT AGAINST FORMER CHIEF OF POLICE DISMISSED.

**Claim for Value of Goods Confiscated in Raid and for "Disturbing the Business" Is Thrown Out of Court—Roulette Wheel and Things Likely to Be Burned Later.**

The last scene in connection with a raid upon the gambling establishment of T. C. Lynch that flourished in the Aldine Hotel property, No. 224½ South Hill street, was put on yesterday in Judge Bordwell's court. The style of the action was T. C. Lynch against Edward Kern, growing out of the confiscation of a lot of gaming paraphernalia when Kern was Chief of Police, April 23, 1908. Lynch had brought a claim and delivery action against Kern, and the case was up for hearing.

The stuff displayed in the courtroom consisted of a roulette wheel, two check trays, 1400 Roman and 1000 plain checks, a faro layout, a rubber cover, etc., with a half-dozen stools and two round-top tables. The complaint asked judgment against Kern for an aggregate of $800 damages—$500 value of the goods and $100 for disturbing the business. John W. Shenk, assistant city attorney, appeared in behalf of the people, and H. C. Millsap was the attorney of record for the plaintiff. But neither Lynch nor Millsap put in an appearance, and the case was dismissed by Judge Bordwell.

Whereupon the exhibits were again carried downstairs, and deposited in storage, probably to be consigned to the flames later on.

### TRIAL BY JURY.

POPULAR WITH SUSPECTS.

A jury in Judge Wilbur's court is considering the question of the insanity of Mrs. Ida M. Dewlaney of Covina. At least another day will be necessary to conclude the hearing. Since the demand of Mrs. Sarah Hinkle for a jury of her peers to determine whether or not she is insane, it has become quite fashionable to follow her example, and other trials of that character are expected. This is the third time that Mrs. Dewlaney's sanity has been questioned. The complainant in the present action is John Funk, a neighbor of the Dewlaneys in Covina, where the husband, William Dewlaney is one of the substantial ranchers of the vicinity.

Lizzie Holmes and Magika Nootzky were ordered sent to Patton. Joseph Herald, a waif from New Orleans, was discharged. A former employer testified that Herald was very peculiar. "In what regard?" asked one of the members of the Lunacy Commission. "He was always so cheerful," replied the witness. The laugh went around and Herald was allowed to go. He had called at the Police Station a few days ago and asked protection from some imaginary foe. Herald declared that he was convinced that no one was chasing him.

### ALLEGED BRIBERY.

BROADHEAD AND SCHENCK.

In Judge Davis's court this morning, further proceedings will be taken in the arraignment of Samuel Schenck, former Police Commissioner, and Thomas H. Broadhead, former Chief of Police. Thirty-two witnesses, including the members of the grand jury and others, have been summoned to appear. The list includes Dist.-Atty. Fredericks and his three deputies, Paul McCormick, G. Ray Horton and W. J. Ford; E. J. Fleming, former prosecutor; Walter F. Parker, E. T. Earl, Nick Oswald, H. Lee Clotworthy, Joseph Durand, Thomas Savage and W. L. Fetter.

The transcript of the more important testimony taken before the grand jury will be furnished to the court. It is understood that the legal representatives of the accused men will fight the case to a finish, and that the same tactics so far employed will be pursued at this hearing. Nothing will be left undone that will in any way assist their clients.

Dist.-Atty. Fredericks will be assisted by Deputies Ford, McCormick and Horton, who will look out for the interests of the people; H. H. Appel will defend Broadhead, and Paul W. Schenck will represent his brother, the indicted ex-Police Commissioner. It is believed the case may require several days, as every inch will be contested by both sides to the controversy.

### TWISTED LIVES.

ALHAMBRA COUPLE IN COURT.

Judge James is hearing a contested divorce case that is attracting much attention. The parties are an old couple who have lived at Alhambra for several years, John and Jane Messenger. The suit was instituted by the wife, but the husband is making a vigorous defense. The couple have been married nearly forty years, but the ill-feeling is of comparatively short standing.

The wife testified that John had treated her badly of late, and that he had threatened to get rid of her if he was compelled to use a dose of dynamite. He wanted a younger housekeeper, and said he was ashamed to be seen on the streets of Alhambra with her. He had a habit of sitting up late at night reading, and she could not go to sleep. Then she left him. This was more than a year ago. Besides that, she alleged that her husband had an affinity in the vicinity of Alhambra, and one letter was shown in court signed "F," that contained a cryptogram, which she declared meant that the woman sent eight kisses to her husband.

The defendant made a vigorous reply to these insinuations, and set up a plea of desertion. He declared that his wife had left him without just cause or provocation, and had refused and neglected to return.

The case had many pitiable features, and presented the spectacle of an old couple, with hair silvered o'er with age, attacking the character of each, after they had traveled in double harness nearly a half-century. The wife was a meek-looking old woman, and gave her evidence in a convincing way. The husband was none the less strenuous in presenting his side of the case.

### PUT AWAY FOR LIFE.

GARWOOD GETS THE LIMIT.

"Finis" was written in the story of the Johannsen tragedy, in Judge Wilbur's court, yesterday.

T. J. Garwood, the big chief of the hold-up men who terrorized the citizens of Los Angeles last winter; who went unwhipped of justice during a series of crimes, is to be put away for the balance of his natural life in Folsom.

The setting of the final chapter was dramatic. The courtroom was packed with eager sightseers, but the sister of the prisoner, who had stood by him until the jury declared him guilty, was not present.

Garwood himself was a study. The sentence of a court was no new thing to him. On three other occasions at least, he had faced judgment and the punishment of the outraged law. His face bore the marks of a safe-blowing job that gave him a sinister appearance. The student of human nature could see in his countenance the cunning of a brain that had spent itself plotting mischief, while his ferret-like eyes shot glances here and there with a quick, spasmodic movement, indicating criminal cunning to marked degree.

And how nervous he was! Now his fingers rolled a bit of paper as if making a mythical cigarette; then his hands were rubbed together as if washing them in invisible water with invisible soap. Again his jaws moved convulsively like a man who had something in his mouth that he was in a hurry to swallow.

There was some delay in getting at the case. The certificates from the prison officials at Pueblo and Folsom, showing former convictions, had not yet arrived, and there was a disposition to again postpone the sentence of Garwood until these could be received.

Deputy District-Attorney McComas gave it as his belief that the certificates would not be received unless advance payment was made to the prison authorities. So far as his office was concerned, it would be perfectly agreeable to pass judgment upon the prisoner at this time, and pay no attention to the former record of Garwood.

Dudley Robinson, representing Garwood, said there was no desire on his part to have anything produced in court that would prejudice his client.

Judge Wilbur declared that he had made up his mind to give Garwood the limit of the law in any event. The prisoner winced as these words came to him as a crushing blow. The court was of the opinion that the prison records in this case would have no influence, and they would not be considered in passing judgment.

Garwood was commanded to stand up, and he was asked if he had anything to say why the sentence of the court should not be imposed at this time.

The man looked appealingly at Robinson, and in a voice that could hardly be heard, said: "I have nothing to say, except as my counsel shall speak for me." He shot a look of hate at everybody within the range of his eyes, and sat down.

Then his attorney said Garwood had been a decent man from the time of his last release from prison until his apprehension on the present charge. He had worked in politics. It was stated that he could secure employment immediately, and Robinson almost took the breath of the court and spectators by asking that Garwood be admitted to probation.

"That motion is denied," said the court as soon as the import of the move was comprehended.

"I have no desire to lecture you," said the court to Garwood. "You are old enough to know better than to engage in the business of which you have been convicted. It is the sentence of the court that you be confined in the State penitentiary at Folsom during the period of your natural life."

That was all. Garwood looked about him with the gaze of stupefaction; offered his hands mechanically to the officer who stood with the irons ready to slip them upon his wrist, and walked out of the courtroom like a man in a dream.

### ALLEGED MIXED LOVES.

ACCOUNT OF CERTAIN KISSES.

The cases against W. M. Niebel of Long Beach, who is charged by Talma C. Niebel, his former wife, with perjury, was called in Justice Ling's court yesterday. Much evidence was taken, but, by reason of the absence of two material witnesses, the further hearing was postponed until tomorrow. At the same time the case against the present wife of Niebel, who is known as Mabel Baker, on the same charge, will be taken up and disposed of.

The complaining witness alleges that in December, 1906, Niebel persuaded her to go East on a visit. She said they had been having some trouble, and Niebel thought things might be smoothed out if she went away for a while. She did make a trip to her friends in Nebraska. Before she went East, she says, she signed three papers presented to her by her husband, but as they were both officers in a local lodge in Long Beach, where it was the custom for the body to adopt condolence resolutions when one of the membership died, to be delivered to members of the family, she thought these papers were what are known as "condolence" papers. She became suspicious, however, and Niebel threw one of the papers in the fire, keeping the other two. It now appears that the papers retained were an acknowledgment on her part that she had been criminally intimate with C. A. Wright of Long Beach. Such is the claim.

After she left Niebel, he brought an action for divorce from her in the court of the late Judge Smith, and, on the testimony furnished by the alleged statements she had signed, the decree was granted. They were used as corroborating evidence of her unfaithfulness.

After securing the interlocutory decree, Niebel went to Arizona and married the woman, then known as Mrs. G. B. or Mabel Baker. This was before the expiration of the year necessary after granting of the decree under the laws of California. The specific charge of perjury against Niebel's second wife is that she had made an affidavit that she had served the summons in the divorce case against Mrs. Niebel in December, 1906. It is now asserted that the summons was never served.

The Niebels conducted the Winetka rooming-house, No. 142 Locust avenue, Long Beach, and the complaining witness testified that Wright had never kissed her in his life; that she was never in his room, except to clean it up, and to this Niebel never objected. Nellie Messenger, a nurse, testified that she had seen the supposed confession, but did not believe a word of it. She had known the Niebels a long while, and did not think there was any cause for Niebel securing the separation.

For the defense, P. E. Potter testified that he had roomed at the Winetka place, and had accommodations on the second floor. He had seen Mrs. Niebel coming out of Wright's room; he had often heard them in Wright's room.

W. B. Graves testified that he kept a rooming-house next to Niebel's for five years, when the latter was then in charge of the Scotwood House. One night, while he was sprinkling the lawn, he saw Mrs. Niebel and Wright kissing behind a rose bush. Another night he saw her put her arms around Wright and kiss him; he also saw them hugging at the door; they then went to Wright's room, said the witness. A month or two later he wanted to tell Niebel what he saw, but his wife would not allow him to do so.

### END IN SIGHT.

ARGUMENTS IN SMITH CASE.

The odds and ends of the Robert Crawford Smith case were taken up and disposed of in Judge Rives's court yesterday. The testimony was largely in the line of impeachment of the testimony of other witnesses in the trial. Those who appeared on the witness stand were Mrs. Will E. Smith, William G. Bradshaw, Dora Barnett, J. W. Cunningham, Lillian M. Myers, Johanna W. Horn, Miss F. Robinson and A. B. Wollaber, local forecaster at the United States Weather Bureau. Wollaber was summoned to show the number of rainy days in the months of December, 1906, and January, 1907, when Mrs. Barnett had testified the weather was so bad that Smith was unable to leave his room by reason of his rheumatism. The officer testified that it had rained five days in December, just before Christmas, and five after that holiday, making ten days in all during that month. There were but few rainy days in January.

It was mutually agreed that the arguments in the case shall begin tomorrow morning, and it is believed at least two days will be taken by the attorneys in presenting the varied features.

### SOCIALIST RUCTION.

EDITOR WANTS DAMAGES.

W. S. Bradford brought an action for alleged libel against Abraham Levin, in the Superior Court, yesterday. The petition sets out that on April 2, 1909, at a meeting of the Socialist party at Walker's Theater building on Grand avenue, there were present about sixty members of that organization. It is averred that in the course of the meeting the defendant jumped to his feet and declared: "I know you to be a thief, and I can prove it;" "You are a black-leg," etc. It is alleged that the charges are untrue and have done the plaintiff much damage.

Bradford says that he has been editor and manager of the Socialist paper, Common Sense, since August, 1905, and that it is an unwritten law and part of the Socialist propaganda for members of the local branch of Socialist party in this city to make monthly donations and assist in other ways for the benefit of the publication. He asserts that as a result of the scandalous charges recited the circulation of the paper has decreased, and that much damage has been done his reputation by reason of such allegations. Bradford asks $15,000 damages.

### FRAUD ALLEGED.

IN SELLING MINING STOCK.

Judge Houser is hearing the case of F. A. Shilling against J. F. Cullen, involving the sale of 2500 shares of the Pittsburgh Placer Mining and Milling Company, in Plumas county, California, in which fraud is alleged. Shilling is an Ocean Park investor, and he avers that on October 31, 1907, he purchased the stated amount of stock, for which he gave a fine diamond ring worth $450. He sets forth that it was represented to him that nuggets of gold had been found on the claim; that the placer claims were very rich; that the stock had sold for $1.75 per

(Continued on Third Page.)

**Suitable Shoes**

*For the Children*

While the sale of children's shoes is not exclusively our business, it is so large a percentage of our entire business, that we can afford to carry bigger assortments of young folk's shoes than any other concern in the West.

All of our shoes are selected on a comfort basis; will not sell a shoe that is likely to injure a child's foot—no matter how insistent demand for such shapes may be.

"Ankle Strap" Pump

Reasonable Prices Always—

**$1.00 to $2.50**

according to Size and Quality

*We Positively Give the Biggest Shoe Values in This City*

**G. K. Parker**

TWO STORES

457 SOUTH BROADWAY 239 SOUTH SPRING STREET

The Clothes Shop Essay

clothes and depend upon the "other fellow."

MANNERS

¶A man's manners are made on his "own premises" and he can cut and fit them to suit himself. But he must needs go outside his mental workshop for his

ELY Meyer and M. C. Simon clothes, ready for immediate wear, mark a new era in the production of men's fine garments.

¶They have created a class of garments of their own. They are superior not only to the so-called "ready-made" garments, but even to those produced by the best tailors.

¶Designed on the most artistic lines, and superbly made, they typify the very highest type of the tailor's art.

¶Suits and overcoats ready for your immediate wear, $25.00 to $45.00.

EXCLUSIVE SELLING AGENTS

Ely Meyer & M. C. Simon Clothes

**Galloway Co.**

329 South Spring Street

No. 11.

**The Scenic Highway thro' the Land of Fortune**

NORTHERN PACIFIC

to the East offers such attractions as Portland, the Rose City; Columbia River; Puget Sound with its interesting cities and its many pleasant boat trips; interesting sights sprinkled thickly and capped by that climax of grandeur the

**Yellowstone National Park**

(Season June 5 to Sept. 25, 1909)

all to be enjoyed only by taking the

**Northern Pacific Railway**

Call or write and let us tell you about it. Illustrated booklet "Eastward through the Storied Northwest" free upon request.

Geo. W. McCaskey, Gen'l Agt., 565 S. Spring St., Los Angeles, Cal.
T. K. Stateler, Gen. Agt. Pass. Dept., 665 Market St., San Francisco, Cal.

Alaska-Yukon-Pacific Exposition, Seattle, June 1 to October 16.
Annual Rose Festival, Portland, June 7 to 12, 1909.
National Irrigation Congress, Spokane, August 9 to 14, 1909.
Rainier National Park and Paradise Valley, Tacoma, June 1 to Oct. 1.

CAL. 8

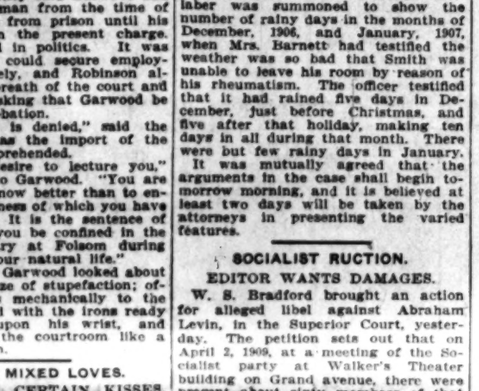

**For Seven Years**

While the APOLLO player piano was the only 88-note instrument on the market, the salesmen of other players tried to make the people believe that their incomplete 65-note players were just as good. They could not convince the public that a player using only 2-3 of the keyboard was equal to one that played the entire keyboard. The result is they are now refuting their former statements by trying to sell experimental instruments that imitate the APOLLO 88-note feature.

Now these salesmen tell you that a transposing mouthpiece and spring motor (found exclusively in the APOLLO) are not essential features of a perfect player piano.

Remember, these same salesmen admit they were mistaken about the 88-note feature. Investigate their players of today (the imitation 88-note players,) then come to our store and we will show you why the spring motor and transposing mouthpiece are absolutely essential to perfect rendering of the music. If you can't call, write for booklet.

ESTABLISHED 1857 J. B. BROWN MUSIC CO. INCORPORATED

648 S. BROADWAY. OPPOSITE ULLOCK'S

*Cut This Out*

Bring it in with you, select any second-hand piano in our stock. We will accept this coupon as first payment on the piano. You make your next payment one month later. We deliver the piano at once.

GOOD FOR TWENTY FIVE DOLLARS AS FIRST PAYMENT ON ANY SECOND HAND PIANO IF PRESENTED ON OR BEFORE MAY 15, 1909

FITZGERALD MUSIC CO. 523 BROADWAY

**Men's Clothing** Clothes for Men and Young Men

DESMOND'S

Corner Third and Spring Streets

**Persian Rug Importing Company**

A. M. ENFIAJIAN, 516 SOUTH HILL STREET

THE INFERIOR COURTS.

## COBBLESTONES HIS TO BEAT

WIFE BRUISER GETS NINETY DAY SENTENCE.

Husky Laborer, Intoxicated, Chastises His Marital Partner and Makes Such a Racket That a Policeman Hurries to the House, Pursues and Corners Him.

John Sullivan, a teamster by occupation and a chronic wife-beater by choice, was sentenced to ninety days in the chain gang yesterday morning after he had been found guilty of battery preferred against him by his wife.

Justice Fredericksen would accept some of the slim excuses of the husky laborer, and gave him the severe sentence in order that Sullivan may work off some of the superfluous energy by making up sand stones and pitching cobbles.

Sullivan's last escapade occurred Monday night. According to the testimony of his wife, he arrived home in an intoxicated condition. In fact, he was very drunk. He chased the little woman about the home at No. 6[illegible] Pasadena avenue and when he finally caught her he beat her unmercifully with his fists. When she appeared in court yesterday morning she had a bruise beneath her left eye. Sullivan, she said, the curessing husband, had been playing. The woman's screams and the man's curses and oaths, combined with the racket made by the overturning furniture and crockery, attracted the attention of a patrolman, who hurried to the house. Sullivan saw the officer and attempted to escape. A wild chase from one room to another resulted, until the wife-beater was cornered. Failing to gain the stairway he turned and jumped from the window. The officer ran to the door and caught Sullivan just as he was gaining his footing. The long drop had knocked the wind out of him. He also sustained a severe bruise on his heel, which will cause him to limp for several weeks. Sullivan was arrested some time ago on a similar charge. He begged so piteously and promised to be such a good husband that he was released on probation.

He had been out only a short time when he again chastised his wife. This time he was sentenced to thirty days in the County Jail. His third arrest Monday night followed close on the heels of his release from the County Jail.

### Speeders Fined.

Justice Rose yesterday morning fined four drivers, charged with violating the speed ordinance, R. F. Baker paid $10; William Baley, $15; A. Tunison, $5, and A. E. Cohn, $10. The arrests were made on Washington street and the paved avenues of the residence district.

### Would Not Support Wife.

W. H. Gillis, a mining man who was arrested several days ago on a charge of failure to provide for his wife, was found guilty in Justice Fredericksen's Police Court yesterday.

He will be sentenced today. Mrs. Nellie Gillis, the complaining witness, alleges that her husband deserted her about five years ago while they were living in Chicago. By a strange trick of fate, she met him on the streets of Los Angeles one afternoon. They had a little talk and he promised to again take up the duties of

# Stein-Bloch Clothes Capture London

### *Success Instantaneous With Fashionable Buyers*

Selfridge & Company, Ltd., are owners of the largest and most progressive department store in London.

After carefully comparing the best European with the best American products, they concluded that Stein-Bloch produce the best men's clothes in the world and that discriminating Englishmen would buy them in preference to any other.

It was a daring thing to undertake. No one had ever tried it—and in England that's the best reason why no one ever should.

But Selfridge is an American. He used to be at the head of the great retail house of Marshall Field & Company, Chicago.

His buyers made a tour of investigation among the principal makers of the United States. They knew the characteristics of the British public.

The Englishman is critical. Superficial smartness doesn't satisfy him. He digs beneath the surface and must be convinced as to material and workmanship. He insists on quality and has a shrewd eye for detail. He is a great stickler for correct style but will have nothing freakish.

Having all these things in mind, Selfridge & Company, Ltd., studied the productions of various American manufacturers with great care.

That they chose Stein-Bloch clothes with which to capture the English market, although not a surprise, was a very gratifying tribute to the clothes which for fifty-four years have been recognized as the highest grade made.

SELFRIDGE & Co. LIMITED
WHOLESALE & RETAIL MERCHANTS

TELEGRAMS AND CABLES "SELFRIDGE LONDON" LONDON TELEPHONE GERRARD 1

LONDON 27th March 1909

Messrs. The Stein-Bloch Co.
ROCHESTER
NEW YORK, U. S. A.

Dear Sirs,

We beg to acknowledge receipt of your cablegram of March 26th, in response to ours of the 25th inst., and will be ready for your representative on his arrival.

You will no doubt be glad to know that Stein-Bloch Smart Clothes have been most favourably received by the London public, and you may best judge our success with your goods by the significance of the cablegram which we recently sent you, asking that you send a representative here for order. Under the circumstances, we are well satisfied that our judgment was correct when we selected Stein-Bloch from among several celebrated makers of the United States.

Yours faithfully,
SELFRIDGE & CO. LTD.

### *First American Clothes Ever Sold in England.*

This letter from Selfridge & Company, Ltd., is more than a personal triumph for The Stein-Bloch Company.

It is a victory for the good taste and the good judgment of American men generally, whose clothes dictates are *best interpreted* by Stein-Bloch.

The first Stein-Bloch clothes were placed on sale in the house of Selfridge & Company, Ltd., London, in March.

The buyer had ordered courageously to cover what he considered a season's requirements.

But the success was instant. It was another "American hit", and the supply was exhausted with unlooked-for rapidity.

Stein-Bloch have "bearded the lion in his den" and accomplished this seemingly impossible thing.

It is only natural that they should be appreciated in London as they are throughout America.

Stein-Bloch Smart Clothes are not only *metropolitan*—they are *cosmopolitan*.

This is genuine *clothes history*. It is the complete reversal for the first time of a trade custom which has always prevailed.

American tailors have gone to England for their highest priced woollens. They have gone to London for their fashions.

## *See These Same Spring and Summer Styles at the Leading Clothing Stores All Over America*

*Send for "Smartness," a booklet filled with Fashion Photographs*

## THE STEIN-BLOCH COMPANY

Offices and Shops, Rochester, N. Y. Chicago, 1022 Republic Bldg. New York, Fifth Avenue Bldg.

The Stein-Bloch Co. Rochester Chicago
THE LABEL THAT STANDS FOR 25 YEARS OF KNOWING HOW

The Stein-Bloch Co. Rochester Chicago
THE ONLY LABEL WITH AN INTERNATIONAL MEANING


THE INFERIOR COURTS.

## OBBLESTONES HIS TO BEAT.

### BRUISER GETS NINETY-DAY SENTENCE.

Laborer, Intoxicated, Chas- His Marital Partner and Such a Racket That a Pa- Hurries to the House, Pur- and Corners Him.

Sullivan, a teamster by occu- and a chronic wife-beater by was sentenced to ninety days chain gang yesterday morning. he had been found guilty of a of battery preferred against by his wife.

Fredericksen would accept of the slim excuses of the husky , and gave him the severe son- in order that Sullivan may work of the superfluous energy in ing up sand stones and pitching bbles.

an's last escapade occurred night. According to the tes- of his wife, he arrived home in icated condition. In fact, he ry drunk. He chased the lit- an about the home at No. 614 avenue and when he finally her he beat her unmercifully is fists. When she appeared in esterday morning she had a bruise beneath her left eye, she said, the caressing hand husband had been placed.

oman's screams and the man's nd oaths, combined with the made by the overturning furni- d crockery, attracted the at- of a patrolman, who hurried house. Sullivan saw the officer ttempted to escape. A wild chase e room to another resulted, un- wife-beater was cornered. Fail- gain the stairway he turned mped from the window. The an to the door and caught Sul- ast as he was gaining his foot- The long drop had knocked the t of him. He also sustained a bruise on his heel, which will him to limp for several weeks. en was arrested some time ago milar charge. He begged so and promised to be such a sband that he was released on

d been out only a short time n he again chastised his wife, e he was sentenced to thirty the County Jail. His third ar- Monday night followed close heels of his release from the Jail.

### Speeders Fined.

Rose yesterday morning r drivers, charged with vio- speed ordinance. R. F. Ba- aid $10; William Baley, $15; A. son, $5, and A. E. Cohn, $10. nts were made on Washington and the paved avenues of the district.

### Would Not Support Wife.

Gillis, a mining man who was several days ago on a charge to provide for his wife, was guilty in Justice Fredericksen's ourt yesterday.

ll be sentenced today. Mrs. Gillis, the complaining wit- ses that her husband de- about five years ago while living in Chicago. By a k of fate, she met him on ets of Los Angeles one after- They had a little talk and he to again take up the duties of

Their happiness was short. They lived together about three days and then came a second quarrel and they separated. The woman swore out a warrant for the arrest of her husband, alleging failure to provide, and he was convicted.

### Coming for Fugitive.

Benjamin Adleman, better known as "Sheeny Bennie," who is held on a fugitive warrant filed in Justice Chambers's court, will be taken back to New York to face a charge of murder.

The man was arrested in Pasadena while trying to steal a valuable diamond. He was identified by the Los Angeles police identification bureau as a man wanted in New York for murder committed several years ago.

Adleman has been held without bail awaiting the report from New York.

Yesterday Capt. Paul Flammer received word that Detective Sergt. John McMullin of New York was en route West to take charge of the much-wanted prisoner.

### Believed to Be Stolen.

A charge of vagrancy filed against Hannibal Spencer, more commonly known as "Cannonball," will probably be changed to a felony complaint, according to the report of Detectives Jones and Boyd, who have been working on Spencer's case.

"Cannonball," his wife and two companions were arrested Saturday afternoon by Officers Glenn and Stevens and locked up on vagrancy charges. Monday afternoon Spencer and his wife were arraigned in court. After their bail had been fixed at $100 each, Spencer drew a small chamois bag from his neck and took a handsome diamond from it. He turned the stud over to his attorney to pawn and secure the bail money. Spencer was carefully searched when he went back to jail, and diamond jewelry valued at more than $2000 was found hidden about his garments. He said that the jewels had been given to him by friends. The detectives were called into the case.

They reported yesterday that they had located the diamonds, but were not ready to make a full report on the case as yet. They stated that most of the jewelry had been stolen from a local pawnshop.

### For Alleged Kicking.

Charged with having kicked Charles Allman, chief engineer of the Union Ice Company, in the face in an altercation at the company's plant, No. 666 South Alameda street, Monday night, LeRoy Carson was arrested yesterday morning.

He will be tried before Justice Fredericksen in Police Court Friday. Carson was formerly employed by the company, and quit after he had been refused an advance in salary. When he returned to get the money due him it is alleged that he engaged in the altercation with the engineer which led to the kicking.

### STREET SPRINKLER'S VICTIM.

**City Wagon Runs Down Boy on Bicycle and His Injuries May Prove Fatal.**

Lloyd Honsberger, the 12-year-old son of Mr. and Mrs. E. C. Honsberger of No. 941 Towne avenue, received possibly fatal injuries when he was run down by a city street sprinkling wagon, driven by E. Mason of No. 718 Channing street, early last evening at Ninth and Los Angeles streets. The lad was riding a bicycle at the time of the accident.

He was taken to his home, and physicians found he had suffered fractures of the left leg just above and below the knee, and of the right knee joint. The right leg was laid open to the bone from the ankle to the thigh. As the boy has not been in good health

## THE PUBLIC SERVICE.

(Continued From Second Page.)

share, etc., all of which claims, Shilling declares, were false and misleading. He therefore asks the return of his ring or the money, $450. An effort was made on the part of the defendant to have the case non-suited, but the court denied the motion.

The defense produced an official return from the mint at San Francisco showing that in the month of August, 1907, $768 in gold had been taken from the placer mines the plaintiff alleges are worthless.

### COURTHOUSE NOTES.

BREVITIES MISCELLANEOUS.

CASE SUBMITTED. The hearing of the testimony in the case of Carlyle C. Davis against C. C. Parsons et al., to compel the delivery of insurance policies amounting to $17,500, was concluded before Judge Hutton yesterday, and the matter was submitted.

JAPANESE BILL. Yozo Nomura, a wholesale merchant of Yokohama, dealing in Japanese curios and art goods, brought an action in the Superior Court yesterday, in which the Pasadena National Bank, F. N. Thomas, A. E. Edwards, and Gavin & Leonard, as partners, are defendants. It is alleged that Gavin & Leonard are indebted to the plaintiff to the amount of 22,212 60-100 yen, which, in American money, amounts to $15,154.49, for goods delivered. The other defendants are made parties through dealings with Gavin & Leonard.

TEST CASE. The case brought in the Superior Court to secure possession of a lot of whiskies and wines seized in the dining car of the Sells-Floto circus, April 23, by Chief of Police Dishman, brought by Robert J. Adcock, to whom the claim has been assigned by the show people, is to test the power of the city officials to confiscate property under the provisions of the freeholders' charter. Mr. Adcock has no interest in the litigation except as assignee to make this test in the courts.

TROUBLES OF DEMOCRACY. Goodrich & Denning have brought an action before Justice Ling to recover $44 for printing done for the Democratic County Central and Executive committees in the late campaign. Before Justice Pierce, E. D. Engebritsen brought an action against the same defendants some time ago, for money alleged to be due as wages, but lost the case. Justice Summerfield has under advisement a suit brought by M. C. Glenn in behalf of musicians who furnished music in the campaign for $208.

SOLE HEIR. Mrs. Frances A. Robinson of Pomona is sole heir of the $7500 estate of her husband, Marcus S. Robinson, by the terms of the will filed in the Probate Court, yesterday.

LICENSE VIOLATION ALLEGED. Three complaints were filed in Justice Ling's court yesterday, by S. L. Browne, chief of the District Attorney's detective force, charging Alex Lelong, proprietor of the Lelong winery at Palms, with selling liquor in violation of the winery license. It is alleged that liquor was sold on three different dates in small quantities.

WANT TO CONDEMN. The city of Glendale has brought an action against Thomas Price et al., setting forth that it is the desire of the municipality to open Adams street to a uniform width of sixty feet from the south line of First street to the southerly city boun- appropriated and condemned for that purpose.

DAMAGES ASKED. Mrs. A. N. Altman, as administratrix of the estate of the late James Altman, brought suit yesterday in the Superior Court against the Pacific Electric Railway Company, asking $50,000 damages. She alleges that on December 29, 1908, Altman was run over by a car of the defendant company and killed. The accident occurred at the Thirty-eighth-street crossing of Long Beach avenue.

SAWTELLE SUIT. Laura H. Wilson of Sawtelle wants $10,489.45 of the Crystal Springs Water Company, for an accident January 25, 1909, that caused her a broken and shattered ankle and other distress. The plaintiff fell over a wooden box in Taft's alley, between Second and Third streets, that had been placed in the ground by the defendant sunken below the surface.

INCORPORATIONS. Papers for the following incorporations were filed in the office of the County Clerk yesterday: Personal Investment Company, capital stock, $250,000, by Oscar A. Trippett, Arthur M. Ellis and Alfred Siemon; the Rebus Company, capital stock $20,000; the Chee Foo Drug Co., capital stock, $1000; Valley View Water Co., capital stock $50,000, by George R. and Eva E. Norton, D. R. and Sarah J. Malone and Lulu A. Squirer; the Photograph Recording Co., capital stock, $200,000, by W. D. Breese, Eugene Woody, T. A. Bell and G. W. Cramer.

WON BY THE ROAD. The jury in the case of Albert M. Hedges against the Pacific Electric Railway, seeking to recover $15,000 damages on account of injuries received while alighting from a car at the corner of Lake avenue and Colorado street, Pasadena, brought in a verdict for the defendant. It was contended that Hedges was guilty of contributory negligence.

SENT TO PENITENTIARY. Judge Willis yesterday sentenced Joseph Limo, who pleaded guilty to horse stealing, to five years at San Quentin. Charles A. McCarty, convicted of passing a worthless check on the firm of Harris & Frank, was sentenced to two years at Folsom. The check was for $35 and drawn against the American National Bank January 22.

KLAHM TRIAL. The hearing of the case against Henry Klahm, charged with a statutory crime against Elizabeth A. V. Meier, has been fixed by Justice Stephens for May 12.

### BANKRUPTCY PETITION.

**Local Creditors Ask Appointment of Receiver for John S. Thayer Company.**

Several local creditors of the John S. Thayer Company, booksellers and printers, at No. 434 South Broadway, filed an involuntary bankruptcy petition in the United States District Court yesterday. It is alleged that the concern is insolvent and the appointment of a receiver is asked.

Blake, Moffit & Towne, the Zellerbach Paper Company and M. Rieder, the petitioners, have claims aggregating about $1000. The liabilities of the booksellers approximate $30,000 and the assets will be considerably more than $20,000, according to figures prepared by the Board of Trade.

The Thayer Company recently moved into the fine new quarters in the Bumiller Building. It is supposed that slow collections and heavy expenses combined to cause the financial difficulties. Mr. Thayer declined to make any statement last night.

STAY THERE.

## FOR ANCHORING CITY MARKET.

**STRONG PETITION OF PRODUCE MEN AND OTHERS.**

**Opposed to the Movement to Build a Market at Ninth and San Pedro Streets—A Document That Will Attract Attention to Problem of Centralizing Produce Trade.**

The following petition, signed by influential names, is an expression of those who believe that the city market should remain where it is now. The list comprises almost all the big produce houses of the city.

PETITION.

The undersigned wholesale and produce dealers of Los Angeles believe that the best interests of the entire trade would be served by having the market located in the district offering good facilities for all of the wholesalers, as well as sufficient space for market purposes, and do not favor any proposition that would divide the trade without providing ample space for consolidation of all fruit and produce business, as centralization is an advantage that cannot be given too much weight or consideration, and we do not consider the site at Ninth and San Pedro as adequate in special or general facilities for the trade accommodation.

Wood-Curtis Company, Rivers Bros. Co., Weyl-Zuckerman & Co., A. B. Lettunich, Richardson & Holmes Fruit Co., Loeb-Fleishman Co., Simon Levi Co., West Coast Produce Co., Marston & Martin, J. M. Beasley Berry and Produce Co., Paul Peipers, Lem Yen Co., Smith & Haas, Dundore Fruit Co., California Vegetable Union, Ferraris Bros., E. M. Wolcott, Eldridge & Co., E. W. Steele, L. E. Knapp, Western Produce Co., Heidt Fruit Co., G. P. Lapham, Vegetable Supply Co., Fishel-Dutton Co., O. Dalby, J. A. Vail, Fred Harvey, D. Laprisso, Luc Fruit Co., William Grimes, Altaway & Layton Co., Wong Bros., Pinkham & McKevitt, J. D. Robinson Co., Kiem Fruit Co.


Chamberlain's Cough Remedy acts on nature's plan—loosens the cold, relieves the lungs and makes expectoration easy.—[Adv.

Manco Salmon
delicious and appetizing. Alaska's finest pack. 3 sizes — 2 for 25c; 15c straight and 20c. at grocers'.
M. A. NEWMARK & CO.
Los Angeles

Dr. Lun Wing Yue
Chinese Tea and Herb Co., cures Rheumatism in 3 days. Treats all kidney, liver and stomach troubles,

IDENTIFIES EVERY LOAF
The Red Seal
Bradford's Bread Is Hand-Kneaded

Hand-kneading--like you do in your own kitchen--is absolutely imperative to perfect home-made bread.

Machine kneading is, in its very purpose and results, a bread-cheapening process. It breaks down the delicate fibers of the grain and makes the bread stringy, crumbly and lifeless--and is less sanitary than hand kneading by clean, healthful men.

Bradford pays twelve men to hand-knead his bread while three men could do the work with the aid of bread-cheapening machinery.

If you want bread that you know is CLEAN and that has the real home-made flavor—order Bradford's from your grocer.

Cut This Out

Bring it in with you, select any second-hand piano in our stock. We will accept this coupon as first payment on the piano. You make your next payment one month later. We deliver the piano at once.

GOOD FOR TWENTY FIVE DOLLARS AS FIRST PAYMENT ON ANY SECOND HAND PIANO IF PRESENTED ON OR BEFORE MAY 15, 1909
FITZGERALD MUSIC CO.
523 BROADWAY

## The Times-Mirror Company

H. G. OTIS....President and General Manager.
HARRY CHANDLER.....Vice-Pres., Assistant Gen. Manager.
MARIAN OTIS-CHANDLER.....Secretary.
ALBERT McFARLAND....Treasurer.
PUBLISHERS OF

Los Angeles Daily Times

Pronounced Loce-AHNG hayt-ais.

Vol. 55, No. 163.

Daily, Weekly, Sunday and Weekly Magazine. Founded Dec. 4, 1881. Twenty-seventh Year.

EVERY MORNING IN THE YEAR.

THE NEWS—Our Associated Press service covers the globe, transmitting over 35,000 words daily, not including specials. TERMS—Daily, Sunday, and Magazine, 75 cents a month, or $8.00 a year; Daily, without Sunday, $7.00 a year; Sunday, $2.00; Magazine, $2.50; Weekly, $1.50.

TELEPHONES—Counting-room, Subscription Department, Sunday Section, City Editor and Local News Room: Sunset, Main 236; Home, 254 for THE TIMES.

AGENTS—Eastern Agents, Williams & Lawrence, Brunswick Building, 5th Ave. and 26th St., New York; 1224 Marquette Building, Chicago; Washington Bureau, 48 Post Building. (THE TIMES on file) San Francisco office, Room 1206 Call Building, J. L. Brown, Representative.

SWORN CIRCULATION—Daily, net average for 1904, 18,801; for 1907, 19,2534; for 1908, 26,1311; for 1909, 23,731; for 1908, 104,7224; for 1907, 124,648; for 1907, 201,1830; for 1908, 82,540; for 1907, 87,7852; for 1908, 42,1150; for 1909, 60,851 copies; for 1907, 82,3113 copies; Sunday average for 1907, 69,1527 copies; for 1908, 83,5500 copies.

THE TIMES has a far larger bona-fide circulation than any local rival. Its industrious, economical, home-trading classes are its steady patrons. The greatest volume of bona-fide advertising, the finest display, the best classifications, the largest results to advertisers. Proofs undeniable.

Offices: Times Building, First and Broadway. Branch, 321 South Spring Street.

Entered at the City Postoffice as mail matter of the second class.


Part II: Editorial and Business—City and Country

## Editorial Pen Points

Roosevelt is missing a lot of Turkish excitement by being in the African jungle.

The Sultan should remember that moving day always comes in May, anyhow.

When a Turkish politician is in doubt he can always be safe in organizing a little massacre of the Armenians.

The Wall-street financiers might wire their regrets to the families of the three lions killed by Roosevelt in the African wilds.

Chicago is to celebrate Mothers' Day, after the pattern of Los Angeles. But what is the matter with every day being Mothers' Day?

Whatever the verdict of the jury may be, it seems to be plain that neither Captain nor Mrs. Claudia Hains was much of an ornament to the army.

If this will do anything toward clearing up the situation, most Los Angeles politicians are willing to stipulate that Luther Brown can stay in jail.

Texas bids $50,000 of the $10,000,000 necessary to construct instruments to signal the Martians. But it is worth more than $50,000 to go to Texas for any purpose.

The City Council has passed an ordinance regulating the weight of bakers' bread. So far no official steps have been taken to regulate the weight of brides' biscuits.

A "beauty squad" of female detectives will be employed in Chicago to buy drinks at "blind pigs." What a coy little squad will come from a blind pig "pinched" by a beauty detective!

Carrie Nation has purchased a farm in Missouri from the revenue received from the sale of her hatchets. All of which means that, after all, some good has come out of Carrie's activities.

How much more faithfully is the "unwritten law" obeyed than the other kind! Lawyers never seem to be moved to tears of emotion because their clients have obeyed a mere written statute.

Abdul Hamid, late Sultan of Turkey, might come to the United States and grow up with the country. Under the old régime there was an excellent chance for a man like Abdul to do well in Utah.

When writing theoretical letters to the Chicago parsons, young men prefer the simple old-fashioned girl. But the peach with the dish-pan lid and the syndicate hair will continue to buy the wedding trousseau.

When it came for the Sultan he only took eleven wives and left sixty carriagefuls to follow yesterday. This has puzzled some people, but it's easy for us. Eleven were all he had time to button up the back.

The fact that Secretary of War Dickinson is not a Democrat seems to be proven by the fact that he did not vote for William Jennings Bryan in any of his assaults upon the Presidency. That ought to be evidence enough.

Dr. Worcester, the originator of the Emmanuel movement, is reported quite ill at his Boston home. It is rather out of form to say anything to a sick man, but why does not the distinguished doctor take a dose of his own medicine?

The bill appropriating $75,000 for the use of President Taft in his necessary journeys over the country is money well invested by the nation. This is especially true since the President has promised to come to California and see what he has missed.

The testimony that Capt. Peter C. Hains, Jr., was insane when he killed W. H. Annis is being poured into the New York court. If the worst comes it may be possible to prove that he did not kill Annis at all. The deceased might have committed suicide.

The warm days will soon be on in Washington. When they come the tariff bill will be disposed of in jig time. Nothing so induces swiftness in Congress as the setting in of the hot days in that town. With the mercury soaring, even Aldrich, the Rhode Island statesman, will take a reef in his sails.

Senator Dolliver, the Iowa statesman, can now be considered one of the bunch. Having taken the oath and ridden the goat, he has completed his initiation by roasting Senator Aldrich. No one can be considered a sure-enough Senator until he has had at least one whack at the father-in-law of the Standard Oil.

The new rule recommended for dairies is that no milk shall be sold if it contains more than 500,000 bacteria for each cubic centimeter. It must be awfully, awfully easy to be a bacteria. However, the law must be obeyed. Any one having a cubic centimeter of milk should hang out the S.R.O. sign when 500,000 bugs are in.

With Booker T. Washington and Senator Tillman callers at the White House, it would seem almost time for the millennium. Tillman became angry because Roosevelt entertained the great colored man, and refused to place his feet under the Presidential mahogany. Now Washington and Tillman both pay their respects to President Taft.

There is a great deal of talk in Ohio just now of the Republicans nominating ex-Secretary James Garfield as a candidate for Governor. "Jimmie" comes of distinguished lineage, and his father, the martyred President, held the unique distinction of being all at once a Member of Congress from the historic Nineteenth District, a United States Senator-elect and President-elect of the United States.

## RES ADJUDICATAE.

We are getting the new anti-trust legislation threshed out before the higher courts. The dealings of large public utility corporations with the people assumed the shape of burdensome injustice to such a degree as to call out these new laws. Experimental in their application and framed with an entire lack of precedent to guide, these laws have been somewhat difficult of application.

Right or wrong, there grew up a bitter and noisy public sentiment against public utility corporations. Now judges of the best intentions and just of disposition are oftentimes influenced by the clamor of the moment. Other judges are only politicians and yield with great alacrity to these popular influences. In one way or another the lower courts have seemed to be unfortunate in the views they took as to the new laws.

Human experience, reaching through centuries, worked out the judiciary system, which naturally reached its highest form of development in our own new country—freed, as it was, when our government was made, from the prejudices obsessing the older communities. It is court above court, according to our system, each one reviewing that below, until finally the supreme court is reached and says the final word. Naturally the ablest lawyers and those of the most judicial mind go from one step to another up to the highest tribunal. The original trial court is usually presided over by a single judge, and he a man of the least experience upon the bench. From that a case may be taken to a higher court, where generally at least three judges will sit upon an important matter. These three have generally come up from the lower grade, are men of larger legal acquirements, of greater experience in trying cases, or more mature mind and farther removed from the effect of crude public opinion. Then comes a third step where a case may be taken to the Supreme Court of the United States, with its great crown of judges ranged around the Chief Justice, men who hold office for life, far removed as possible from the influence of public opinion, with minds stored with the study of the law, mellowest in their sense of justice, and therefore best fitted to pass final judgment upon matters coming before them. When this highest tribunal has rendered its decision the matter at bar is known as res adjudicata. That decision becomes a precedent by which all similar cases coming after may be tried with greater precision.

We are getting very important decisions on these new issues, and it will take but months probably, not years, until we shall have a series of cases finally tried and decided where the matters at bar will become res adjudicatae and furnish light for judges in trial courts in the future to guide their steps toward decisions which will stand. When we get there we shall be upon solid ground, the general public knowing their rights and privileges, common carriers and other great corporations understanding just what is permitted them to do and what is forbidden. When we get upon that solid ground we may expect to see much more stability for stocks of these various corporations in the market, more certainty of action on the part of the managers of the corporations, resulting in greater activity in the way of extending railroad lines and building up other great enterprises.

Thus the interest of the masses of the plainer people, those who have but their time, muscles and skill to sell, and whose livelihood depends upon their daily wages, is protected, and that is the most vital interest of all.

## THE "BOSS" OF THE FAMILY.

Since the year 1 before the Deluge there has been nothing so eloquent of man's ability to believe what he wants to believe as a recent news item from Chicago. The Rev. Dr. Vaughan of that city asked for his flock's conceptions of "the model husband," and the specifications handed in by the hundred ladies who responded were considered worthy of publication. Various qualifications were named, but to a unit these husbandless ladies insisted that the model husband must be "the real boss" of the family.

That Eve from the beginning has fought a good fight for domination may be known by the relics of the henpecked husband that decorate the trail all the way back from Chicago toward the Garden of Eden, as far as it can be traced in that direction. Current events teem with these signs; history and tradition show many traces. There is nothing to prove that ancient hieroglyphics are not his shorthand efforts to make known his distress to his fellow-man without his fellow-woman finding out and telling his wife. This goes far to explain the reason that woman was so long barred from educational facilities. Instead of settling the question, civilization has but added causes for further difference and sharpened the weapons for the fray. And man was no more resigned in the early days than he is now to being "bossed" by his women folks; it is easy to read between the lines of the records he left to see how he feels about it today. What made Solomon write as he did in his book about a lady except a desire to say something mean that he didn't dare say to her face? Is it probable that if he could have waved his kingly hand and commanded, "Madam, peace, be silent," and had really achieved silence, he would have slipped out and written, "It is better to dwell in a corner of the housetop than to live in a wide house with a brawling woman?" However mighty he was as a king, the hand that wrote such words was that of a henpecked husband.

Some cynics have said that all husbands are in the same boat, but that some are able to hide their discomfort. Cynical speeches have too many of the earmarks of a sour grape to be taken without a grain of salt. But, if true, old Socrates has written himself down the very prince of diplomats in making his friends believe he married his Xantippe as a means of self-discipline, expressly because she was a scold. He is probably the first and only henpecked man who ever got any glory out of it. Somewhat akin to Socrates's method of stamping defeat with victory was that of the meek little woman who rose up in response when the preacher asked if any one in his congregation had ever seen a perfect human being. She said she had heard of one—her husband's first wife. Huh! It was simply a meek little woman's shrewd way of putting a sudden stop to distasteful allusions.

But despite the long-continued and unceasing skirmishing to determine who's boss, there is reason to know that nature fully intended the ideal man to have the honor in a general way. It is manifest in the fact that, quick as we are to applaud evidences of force and power, the bossy wife gets even less of admiration than the henpecked husband gets of sympathy—and he gets very, very little. Somehow one feels that the good lady is foolishly exerting her strength to undermine her house, and that the henpecked husband is a poor creature or he wouldn't permit it—and this aside from the fact that many men need to be "bossed" to make them endurable as house companions. But aside from individual qualifications, if half-a-dozen fine, large, robust women and one small, delicate weevil-eaten man make up a household, and the man happens to be away some day, they invariably eat a makeshift meal or go without, innocently alleging that there *is* no one at home to fix dinner for! N'est-ce-pas?

At a large house party in the South once this subject was thrashed out. It was settled that man's supremacy, so far as he has any of the real article, had been fixed and maintained by himself and by the exercise of self-given power; that woman was rapidly developing her true worth and strength, and that the only proper "boss" in a family was the one who could most wisely decide matters

## THE STEADY HAND.

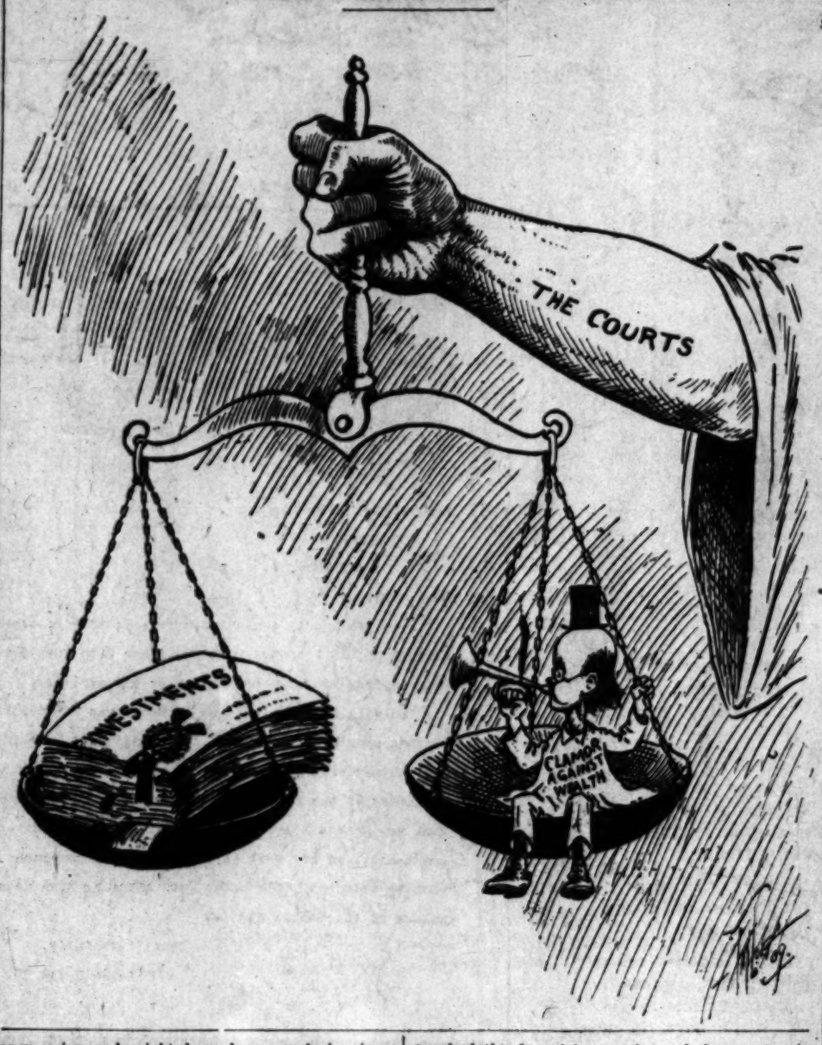


progressive and might have been conclusive in a way, but that that night the house caught fire.

Now, every one of the men, including the negro house servants, had gone possum hunting, except one timid little fellow who had neuralgia and didn't care for such things, anyway. He was anything but self-asserting, but without a word he became the recognized boss of the score or more of frantic women. As they toted out bundles and boxes and dragged out trunks, looking to him for direction, they unquestioningly obeyed the wave of his hand, the nod of his head. The abject obedience they yielded him was not even realized until they recalled it afterward with some wonder, for most of them were more familiar with the general features of the place than he was. But the same tendency may be observed in any crisis that strips a mixed crowd of people of their acquired habits and brings their natural impulses into play.

It is not that the relative positions of men and women are fixed by convention except in large matters, for it is usually the small, inconsequential things they fight about; and the longest, hardest, bitterest and most disastrous warfare ever waged is the world-old fight to determine who is boss in the family.

## REWRITING HISTORY.

A telegraphic news item from Washington in The Times of Tuesday has created astonishment in the minds of many people. This item recited a resolution introduced by Senator Johnson of North Dakota asking for the repealing of a former resolution of Congress providing for the erection of a memorial statue of Alexander Hamilton in one of the public squares of the capital city. In enforcing his resolution the Dakota Senator said: "Alexander Hamilton was one of the most contemptible rakes we have ever known in this country."

Alexander Hamilton has stood in the minds of the American people for over a century as one of the great men of the Revolution, one of the noblest patriots of that trying time, and, perhaps, next to Washington, worthy of reverence on the part of the American people. The North Dakota Senator's remarks will seem to many of us an attempt to rewrite history. Of course, this is a process always in course of development regarding events near and remote in time.

That Alexander Hamilton was a great man no one has yet arisen to dispute. He was not only one of the greatest among the great in the revolutionary epoch, but in certain respects he was one of the greatest of all time. As a financier he has had few superiors. Finance may be regarded by many as a science easily acquired. As a matter of fact, the financial faculty is rare and as generally inborn, where it exists in high degree, as perhaps any faculty of the human mind. But Hamilton was great as a statesman in more lines than finance.

The resolution introduced by Senator Johnson carefully avoids attacking Hamilton's reputation for statesmanship. He rather attacks the moral reputation of the great financier and close companion of Gen. Washington.

Closely connected with Hamilton was Aaron Burr, and as generally as the financier has been regarded as worthy of a halo of glory, Burr has been looked upon as one of the most dangerous men who ever figured in American politics. His memory has been execrated as generally as Hamilton's has been revered. There have been not a few students of American history who have revised in their minds the popular decision not only as to Hamilton, but as to Burr, too. Seven years ago an Indiana scholar, Isaac Jenkinson, published a book which in literary circles made a sensation. The title of this work was "Aaron Burr; His Personal and Political Relations with Thomas Jefferson and Alexander Hamilton." The person who has read carefully the 400 pages of this little work has been forced, before reaching the end of it, to change some of his prejudices—first as to Burr, and that radically; secondly as to Hamilton, the apostle of the Federalist party, and third as to Thomas Jefferson, the saint of Democracy. Taking the statements set forth by Mr. Jenkinson at their face value, Burr was a greatly wronged man. The wrong was the result of a deliberate conspiracy entered into by Jefferson and Hamilton to get a rival out of the way. The result of the exposition made in the book is to tarnish the reputation of both Jefferson and Hamilton quite as much as to gild the fame of Aaron Burr.

The rivalry on the part of the two opponents of Aaron Burr arose from entirely different motives. Burr was brilliant and popular. He was the only formidable rival Jefferson had for the Presidency. He was also a man great in business, with a genius for finance almost equal to that of Hamilton. The antagonism of the latter arose from Burr's efforts to found a bank in the city of New York. Hamilton had the financial operations of the country in his hands and wished to hold them there. He had no political ambition. His burning desire was for money. He was cold-blooded, and, according to the showing made by the Indiana author, unscrupulous. Jefferson appears embarrassed with quite as little scruple in his scramble for political honors.

The damaging effect of the book, as regards Jefferson and Hamilton, is in that they are convicted out of their own mouths. The author quotes letter upon letter in which the fact of the conspiracy appears to be absolutely proved. In just the proportion as the reputation of Jefferson and Hamilton is damaged by the quotation of these letters, just so much is Burr set right in the minds of those who read the matter.

The book is not new to The Times. We reviewed it on its appearance seven years ago in an elaborate manner, quoting page after page, especially from the letters whose testimony is effective for the contention of the author as expressed in his purpose. The review of the work at the time created a great deal of comment everywhere The Times was read.

There is here a side issue of even greater pathos than anything arising from the fate of the three great figures whose careers are reviewed in the book; that is the connection of Blennerhasset with Burr in his alleged conspiracy against the American government, and his downfall in connection with that of Aaron Burr. Harman Blennerhasset was Irish, a man of wealth and fine position, scrupulously honest, with the highest sense of honor that could beat in a man's heart. But, although the volume revived in a way the sympathy always felt for this unfortunate foreigner, it was not so remarkable as in the cases of the three principal characters whose places before the world were so changed. Wirt had long before set Blennerhasset's reputation right.

This little excursion into American history did not stop in tearing the halo of glory from the brows of Jefferson and Hamilton. It also touched upon another distinguished Democrat yclept Andrew Jackson, who was also mixed in this combination on the part of Hamilton and Jefferson to destroy Burr. Jackson seems to have entered with no cordiality into the designs of Jefferson, he having had but little to do with Alexander Hamilton. He was a staunch friend of Burr.

Jenkinson's book is well worthy of careful perusal. Undoubtedly the North Dakota Senator has been a careful reader of its pages.

## THE DECEMBER ELECTION.

It is not too early for the Republicans of Los Angeles to begin the organization of the campaign for the next municipal election in December—that is, the next one unless foolish mutterings as to an invocation of the recall against Mayor Alexander shall materialize. Candidates for Mayor and other city offices must go about it in a new way under the direct primary provision, as The Times has fully explained. Party preparation for the fight must proceed on new lines. For this reason, if for no other, an earlier start than usual should be made. While the actual nominations for all offices are to be made by the primary election process, there is no reason why the political parties may not hold advisory conventions, by whose action loyal members of the respective parties may consider themselves directed if such action is taken for the best interests of the party and with a due regard for the public welfare.

A large majority of the voters of Los Angeles are Republicans, and the Republican party cannot evade a responsibility for the right conduct of municipal affairs. The party made a grievous error when it split in the winter of 1906 and permitted a Democrat (Harper) to slip in, although the Republican vote would have outnumbered the Democratic vote two to one if the issue had been squarely joined. The party erred again in not placing in the field a candidate of its own at the outset of the recent recall campaign. 'Tis safe to predict that it will not be caught napping again. But it is time now for the captains of the hosts to commence the marshaling. The enemy will resort to ingenious tactics, no doubt, to divide the Republican strength. The primary law will help that sort of strategy. The best way to foil such trickery, however, is for the whole, united Republican party, as an organization, to select for the various city offices men of such fitness, probity and generally high character that their names will overshadow all others at the primary election. The best manhood is in the Republican party, and the party is in duty bound to bring it out to conduct the city's affairs.

As far as the recall of the present Mayor is concerned, it would be arrant nonsense to resort to it. The city cannot suffer very much by waiting till December. We can all stand the rule of Alexander and "Our Set" for a few months.

## HOROSCOPE.

"Vednesday, May 5, 1909.

BY COZETTE.

Now many planets in good will unite
To guide the course of human matters right.

The sun is in sextile with Neptune. Mars is in sextile with Saturn.

The sun and Venus are in opposition to the moon. Mars is in square to the moon. Neptune is in trine.

Mars will be in the Nadir over Central Asia this month, a position which has always been held to indicate earthquake shocks in the territory afflicted by his presence. Japan and Oceanica are also threatened during the time of this moon, but more particularly during the life of the next one.

The sun's position is favorable for asking favors from superiors, seeking employment, traveling for health and dealing with magistrates or persons having power or authority.

Venus is in a position that warns against quarrels between the sexes, especially in business matters.

A good day for people engaged in boiling and mixing operations such as brewing, distilling, etc.

Mars is favorable to surgeons, dentists, chemists, sailors, soldiers, butchers, smiths, bakers, tailors, engineers, peace officers and artisans.

Neptune promises lasting benefits from good business foundations laid today.

Women and men with this birthdate will prosper if they avoid law and quarrel. Those in employment should avoid all conflicts based on jealousy and personal dislike.

Children are born this day under signs that mark favorably for fearlessness and decision of character. They should be guarded against a possible tendency to vindictive dislike of persons who affront them.

Where Grows the Sunflower.

## UP-TO-DATE SERENADE.

BY UNCLE WALT OF EMPORIA.

O come, my love, for the world's at rest, and the sun's asleep in the curtained west, and the soft breeze sighs from between the stars, and my ship waits by your window bars! We'll sail the sea of the waveless wind, we'll leave the earth and its dross behind, and watch its lights from the cloudy heights—O come, my love, on this heavenly nights! O come, my love, from your bower haste; let us trim our sails for the ether way, away, away, where the weary moan of the world-day world is never known; where the only path is the track of wings that the skylark leaves when it soars and sings! So come, my love, ere the sun is old and the stars have paled and the dawn cold; the ship can't wait for its precious freight for its costing a dollar a minute, straight.

WALT MASON.

[Copyright, 1909, by George Matthew Adams.]

## MEN AND THINGS OVER THE SE

### Wifely Suicide in China.

The old customs of China die hard, and it is considered a high act of virtue for a woman to commit suicide after the death of her husband. According to the law the proceeding is actually legal in some provinces, and such is the state of public opinion that in districts where it is officially prohibited the authorities rarely interfere.

### Peeress a Carpenter.

Lady Colebrooke, famous for beauty, accomplishments and skill as a political hostess, is a complete carpenter and wood-carving shop at Ardington, Lanarkshire. There she has not only turned out some excellent pieces of work, but she has taught some of the village girls on her husband's estate how to fashion wood by hammer and chisel. Lady Colebrooke is a sculptor, too, and has exhibited at the Paris Salon. She shares with her husband a love of all that is artistic and beautiful, and to add to all these varied accomplishments, she can drive a four-in-hand and a Russian droschky with three.

### Mad King Otto.

Though Otto became King of Bavaria in 1886, after his brother, the romantic Ludwig, had committed suicide, he has never known that he was King. At the time of his accession his mind and activities were those of a young child. His uncle became Regent and the government carried on by a commission of the Bavarian Parliament, but every act is done in the name of King Otto. The King's malady has now taken the form of a stupor, with no prospect of recovery or improvement, and though he is in his sixty-first year, his animal existence may continue for a number of years.

### No Aliens at Austrian Court.

The court rules of Austria are so stringent that no persons lacking strict noble descent may be presented at court, even though married to a member of the nobility. So strict are these rules that the fact of a grandmother or great-grandmother having belonged to the bourgeoisie is enough to disqualify from presentation, even if all the other ancestors are noble. It is for this reason that Countess Lazlo Szechenyi has never been presented at court at Vienna since her marriage, and it is for a similar reason that Miss Nora Iselin, in marrying Count Ferdinand Colloredo-Mannsfeld will lose the doors of the court of Vienna closed to her, as also is it closed to the American wife of Count Anton Henssenstamm, though he is a titular chamberlain of the Emperor.

The man who learns to say "no" generally succeeds in this world, while the woman is likely to find herself an old maid.—Puck.


We design and manufacture Gold and Silver Fraternity, Sorority and Class Pins.
MONTGOMERY BROS., Jewelers
Broadway at Fourth Street.
Established 1881.

WETHERBY Shoe KAYSER
215-217 So. BROADWAY
Women's Oxford
A New Model
$3.50

SHOWN in Tan Russia Calf and Gun Metal Calf—individual in style—extraordinary in value.

The Trustee Company of Los Angeles: Business Property Investments Under Unit Ownership.

The Modern Method of Making High Class Income Property Available to the Conservative Saver and Investor in Sums of Any Amount.

Avoid Stock Liability and Assessments and secure the full earning and profit on invested capital. Both Income and Growth in Value. Each property treated as a separate trust. Management permanent and responsible.

Office 424 Broadway, 2nd Floor. Broadway Central Building


## MUSIC AND THE STAGE

Eugene Nowland of this city has been chosen Pacific Coast commissioner for the American Music Society at the Seattle-Yukon-Pacific Exposition.

Mr. Nowland expects to spend a month en route, and will organize a branch of this society in several cities. One day at the exposition will be devoted to American music, and Portland has an elaborate program in mind, though the details of it have not yet been worked out.

In all probability the morning concert given to American compositions by Mr. Nowland may be presented by Innes's band, while the afternoon will be set aside for heavier symphonic and choral works, given by voices and full orchestra.

Mr. Nowland will also organize a chapter of the American Music Society in Seattle itself.

Miss Cora Foy entertained a party at lunch at the Hollenbeck yesterday to meet Alfred Metzger, editor of the Pacific Coast Musical Review.

Mr. Metzger has just triumphed after a strong campaign for the Bach Festival in the North, and an interesting discussion was held yesterday regarding possible ways and means for bringing about a successful musical festival.

The benefit for the Los Angeles Orphans' Home, which is to be given at the Belasco Theater on Friday afternoon, promises to be an eminently successful affair.

One of the chief features will be the local appearance of Miss Florence Reed, new leading woman of the Belasco Theater company, who has been hibernating for the past two months on account of the protracted run of "The Dollar Mark." Miss Reed will be seen in an act of the play long designated as her opening bill, the Hobba."

The Woman's Orchestra, under the direction of Harley Hamilton, also will appear, and there will be individual turns from the membership of the Belasco and Murray and Mack companies.

Smith and Dill, who entered their second week at Hamburger's Majestic under Sunday night, are breaking all house records there.

Dainty Olga Stech, who won local audiences earlier in the season as a member of the Auditorium company, has been engaged by Kolb and Dill and will join the Teuton comedians next week. Miss Stech is playing at present with a San Diego stock company, which has resigned to come here.

Robert Homans, formerly a member of the Burbank stock company, has sent cards to his friends in that organization announcing his marriage in San Francisco to Miss Agnes Maynard, formerly of Portland. Mr. Homans now is a member of the Valencia stock company. He made a decided hit a few weeks ago as Capt. Hook in "Peter Pan." His bride is not on the stage.

Charles Swickard has resigned from the Kolb and Dill company and will make his last appearance with members of that organization on the Majestic stage Saturday night. He expects to go to San Francisco next week to begin rehearsals immediately with his own company which will play a summer season in a piece which Mr. Swickard has adapted and which he hopes to be another "Fires of St. John."

The Walker Theater bill this week is quite with pleasing acts, arranged excellently varied order. Crawford, Hall and Crawford present a tabloid farce called "Pards." It is of the old Western type, and has many funny situations. Mlle. Martella has a fancy dance, beautifully illustrated. Walter Berlin, comedian, pleases with a bright, new bunch of jokes, stories and imitations. Bessie Clifford, a pretty young girl, plays the violin with skillful grace. M. Ramon, gymnast does some extraordinary trapeze performances. Joseph Hurley has a new illustrated song, and there are new motion pictures, both serious and comic.

"Dick's Troubles," a one-act musical comedy, is being given at the Unique theater this week under the direction of Frank Hobba. The plot concerns a young man and a rich uncle. In order to properly manipulate this uncle's generosity the nephew tells him he is married and thereby gets many advances. Finally feeling the need of still further pecuniary supplies, he tells the uncle that an heir has arrived. Then the uncle decides to visit his promising near relative, and "Dick's Troubles" begin indeed. He is hard pressed until a friend loans him a wife, procured, of course, and he makes arrangements to borrow the youngest child of a neighbor.

Harry J. Martin is the uncle, Ben Seibert the happy go lucky nephew, and Mrs. Armstrong the obliging, wife-loaning friend. Miss Elwood, Miss Parker and Miss Hoyle have pleasing assignments. Many new songs are introduced, and the comedy is filled with pleasing variety and speed.

The Marco twins, in height six feet each and three feet six respectively, present an act at the Los Angeles theater this week which kept a large audience in laughter from its opening to its close, yesterday afternoon. The first twin is a contortionist; the little one a dwarf. Either would be funny by himself; together they are most ludicrous.

The bill, as a whole, is the best this house has offered its patrons in many weeks. A feature is the appearance of Paul Romaine and his company in a musical novelty, the first stage set showing the interior of a music house with performers come to try out their wares, the second, a street scene with a real time minstrel parade. Romaine is early headed his own minstrel company and, before that, was ballad singer with the Al G. Fields and Dockstader forces. He is well supported by Mary Foley and Sadie Parker.

Marco, violinist, caught the house with his "street musician" act. Ainsworth and Lindon, the latter a clever woman of magnificent figure, contribute an amusing sketch entitled "His Day Off" and Mueller and Genaro sing acceptably, their selections including Ethelbert Nevin's famous "Rosary" and "The Stein Song." Motion pictures of modern-day Mexico close the programme.

### LIBERAL EDUCATION.

Grand Exhibit of Machinery to Be Made in Connection With Stationary Engineers' Convention.

The Los Angeles branch of the National Association of Stationary Engineers will send a large delegation to the annual convention of the parent body, which will open in San Francisco on June 14.

The Auditorium pavilion, at that time, there will be a magnificent exhibit of machinery. The collection of engines, dynamos, motors, boilers and other apparatus will offer a liberal education to those who are mechanically inclined.

The national association has 2500 members in California, nearly all of whom are expected to attend the meeting. Special trains are to be run from Los Angeles, San José, Stockton and Fresno.

## MUSIC AND THE STAGE.

...ome Nowland of this city has ...been chosen Pacific Coast commis... for the American Music Society ...e Seattle-Yukon-Pacific Exposi...

...Nowland expects to spend some ...e on route, and will organize cen... of this society in several cities. ...day at the exposition will be de... to American music, and Mr. ...land has an elaborate programme ...ed, though the details of it have ...t been worked out. ...ll probability the morning will ...en to American compositions, as ...may be presented by Innes and ...land, while the afternoon will be ...ade for heavier symphonic and ...r works, given by voices and full ...ras.

...Nowland will also organize a ...of the American Music Society ...ttle itself.

...Cora Foy entertained a party ...ch at the Hollenbeck yesterday, ...ong Alfred Metzger, editor of the ...Coast Musical Review. ...Metzger has just triumphed after ...campaign for the Bach Festival ...North, and an interesting dis... was held yesterday regarding ...ways and means for bringing ...a successful musical festival

...benefit for the Los Angeles Of... Home, which is to be given at ...lace Theater on Friday after... promises to be an eminently suc... affair. ...of the chief features will be the ...ial appearance of Miss Flor... Reed, new leading woman of the ...e Theater company, who has ...ntermating for the past two ...on account of the protracted ...The Dollar Mark." Miss Reed ...ars in an act of the play long ...signated as her opening bill, ...Rebecca." ...Woman's Orchestra, under the ...of Harley Hamilton, also will ...and there will be individual ...from the membership of the Be... and Murray and Mack compa...

...and Dill, who entered their sec... week at Hamburger's Majestic ...Sunday night, are breaking all ...house records there. ...Olga Stech, who won local ...earlier in the season as a ...of the Auditorium company, ...engaged by Kolb and Dill and ...the Teuton comedians next ...Miss Stech is playing at pres... with a San Diego stock company, ...resigned to come here.

...Homans, formerly a member ...Burbank stock company, has ...ds to his friends in that or... announcing his marriage in ...ancisco to Miss Agnes Maynard, ...of Portland. Mr. Homans now ...member of the Valencia stock ...ny. He made a decided hit a ...weeks ago as Capt. Hook in "Pe... His bride is not on the

...Swickard has resigned from ...and Dill company and will ...his last appearance with mem... of that organization on the Majes... Saturday night. He expects ...to San Francisco next week ...begin rehearsals immediately ...own company which will play a ...season in a piece which Mr. ...has adapted and which he ...to be another "Fires of St.

...Walker Theater bill this week ...with pleasing acts, arranged ...ently varied order. Crawford, ...and Crawford present a tabloid ...called "Pards." It is of the ...Western type, and has many ...situations. Mlle. Martella has ...dancing, beautifully illus... Walter Berlin, comedian, ...with a bright, new bunch of ...stories and imitations. Bessie ..., a pretty young girl, plays ...with skillful grace. M. ...gymnast does some extraor... trapeze performances. Joseph ...has a new illustrated song, and ...new motion pictures, both ...and comic.

...Troubles," a one-act musical ...is being given at the Unique ...under the direction of Frank ...The plot concerns a young man ...rich uncle. In order to prop... this uncle's generos... nephew tells him he is mar... and thereby gets many advances. ...fearing the need of still furth... money supplies, he tells the uncle ...his heir has arrived. Then the ...decides to visit his promising ...relative, and "Dick's Troubles" ...indeed. He is hard pressed un... friend loans him a wife, pro... of course, and he makes arrange... to borrow the youngest child ...neighbor. ...J. Martin is the uncle, Ben Sel... the happy go lucky nephew, and ...Armstrong the obliging, wife-... friend. Miss Elwood, Miss ...Miss Parker and Miss Hoyle ...pleasing assignments. Many new ...are introduced, and the comedy ...is pleasing variety and speed.

...twins, in height six feet ...and three feet six respectively, ...an act at the Los Angeles ...this week which kept a large ...in laughter from its opening ...down, yesterday afternoon. The ...is a contortionist; the little ...dancer. Either would be funny ...alone; together they are most ...

...as a whole, is the best this ...has offered its patrons in many ...A feature is the appearance of ...Romaine and his company in ...a novelty, the first stage set ...the interior of a music house ...customers come to try out their ...In the second, a street scene with ...the minstrel parade. Romaine ...has loaded his own minstrel com... and, before that, was ballad ...with the Al G. Fields and Dock... shows. He is well supported by ...Riley and Sadie Palmer. ...violinist, caught the house ...as a "street musician" act. ...Lee and Lindon, the latter a ...woman of magnificent fig... execute an amusing sketch en... "Up in the Air" and Mueller and ...Hart acceptably, their selec... including Ethelbert Nevin's fa... "Rosary" and "The Stein Song." ...pictures of modern-day Mexico ...the programme.

### GENERAL EDUCATION.

**Exhibit of Machinery to Be ... in Connection With Sta... Engineers' Convention.**

...Angeles branch of the Na... Association of Stationary Engi... send a large delegation to ...annual convention of the ...ety, which will open in San ...on June 14. ...Auditorium pavilion, at that ...there will be a magnificent ex... of machinery. The collection of ...dynamos, motors, boilers and ...engine apparatus will offer a lib... education to those who are me... inclined. ...national association has 2500 ...in California, nearly all of ...are expected to attend the meet... Special trains are to be run from ...Diego, San José, Stockton and ...

**Spring Hats For Men**

Your Spring Hat awaits your choosing here—every new style and color, in all the popular shapes, suitable for men of all ages.

Here you find the best of service, the best of values, the best of makes—in Straw Hats, Felt Hats and Derbies—besides caps of every description—at all prices.

What's more, we are showing Spring Suits to match the hats—in the largest variety and at just right prices.

WE FILL MAIL ORDERS

Harris & Frank
Outfitters for Men, Women, Boys and Girls
437-439-441-443 SOUTH SPRING

**It Is Not So Much What You Pay For a Shoe**

As the comfort and wear you get out of it, and there's a great deal of satisfaction in feeling safe when it comes to buying footwear.

It is our desire and we make a strong effort to give you the best possible shoe at the very lowest price.

Competent salespeople fit you properly.

The new Oxfords are here for men, women and children. They are up to the STAUB standard in style, quality and comfort.

MAIL ORDERS FILLED

Write for self measurement blank. "Let your next pair of shoes come from STAUB'S."

Staub's
MEN'S, WOMEN'S & CHILDREN'S
Shoes Exclusively
BROADWAY CORNER THIRD

**PRESCRIPTIONS**
our specialty. Accurately filled with pure drugs. Prescriptions called for and delivered promptly free of charge.
OFF & VAUGHN DRUG CO.,
352 So. Spring.

**China Showers**

No better occasion for congenial society to express their friendship. It has become one of the social events. The occasion is one of much pleasure and very little outlay. We have so many suitable articles for these occasions that we need but say—

Come to Vollmer-Jantzen Co. when in need of suitable articles.

| | |
|---|---|
| Fancy Decorated Plates | $.50 to $2.50 each |
| Doulton Jugs | 1.00 to 3.00 each |
| Olive and Bon Bon Trays | .50 to 2.00 each |
| Comports | 1.00 to 5.00 each |
| Roll & Bread Trays | .50 to 2.50 each |
| Novel Salad Bowls | .75 to 5.00 each |
| Dresser Articles | .50 to 2.50 each |
| Cups and Saucers | .50 to 2.50 each |
| Doulton Teapots | 1.00 to 3.00 each |
| Doulton Teapot Stands | .50 to 1.00 each |
| Doulton Rafi Plates | .50 to 2.00 each |

Vollmer-Jantzen Co
N. E. Cor. Seventh and Hill Sts.

SOX DARNED FREE
F 4675 MAIN 3662
DIAMOND LAUNDRY

J. W. Robinson Company
"Boston Dry Goods Store"
S. Broadway 235-237-239. S. Hill St. 234-244

*Dozens and dozens of dainty designs in $1.25 to $2.75 Val. laces selling now at a dollar a dozen yards.*

**Glove Sale Tomorrow**

All 16-Button Lengths $2.75

Tomorrow you may have ANY pair of sixteen-button length gloves at $2.75. The world-famous "Trefousse" gloves, which are the standard of excellence at $3.75 and $4, being included.

Black, white and all the popular shades for street and evening wear.

All sizes, too, of course.

No telephone orders.

All to be fitted at time of sale.

None sent C.O.D. or on approval.

50c Lisle Undervests 25c

Limited quantity of women's 50c Paris Lisle vests with dainty crocheted necks and arms to sell today at twenty-five cents each.

(Main Floor, Rear)

**25 Per Cent. Discount**
On All
**Oriental Art Wares**

Absolutely no reservation—EVERYTHING in the Oriental Department is offered this week at a bona fide discount of 25 per cent.

And connoisseurs who know the value of these art treasures are buying them, too!

In no other store this side of New York will you find such an extensive variety of strictly high-class Oriental Embroideries, Tapestries, Brocades, Carved Ivories, Carved Woods, Bronzes, Brasses, Lacquers, Porcelains, Satsumas, Cloisonne and Oriental Jewelry.

Unrestricted choice this week at 25 per cent. discount.

(Second Floor)

**$1.25 Silks 75c**

One of our Broadway windows shows a few of the many handsome patterns in $1.25 French Foulards which we are selling at seventy-five cents a yard—our entire collection of imported Foulards, mind you. All this season's productions—no left-overs.

And two thousand yards of 26-inch black taffetas of the $1.25 quality at seventy-five cents a yard—an offering that ought to interest every woman who reads this, as every careful dresser is in constant need of this fabric.

**Cut This Out**

Bring it in with you, select any second-hand piano in our stock. We will accept this coupon as first payment on the piano. You make your next payment one month later. We deliver the piano at once.

GOOD FOR TWENTY-FIVE DOLLARS AS FIRST PAYMENT ON ANY SECOND HAND PIANO IF PRESENTED ON OR BEFORE MAY 15, 1909
FITZGERALD MUSIC CO.
523 BROADWAY

OSTERMOOR MATTRESSES
Coulter Dry Goods Co.
McCALL PATTERNS
219-229 S. BROADWAY 224-228 SO. HILL ST.

VISIT OUR FOURTH FLOOR CAFE—OPEN FROM 11:30 TO 5:30

**You Should Buy Suits Here**

No matter whether you expect to pay twenty-five dollars or a hundred and twenty-five for your tailored suit, we are confident that you can spend the amount to best advantage with us. Among the different reasons for our belief are these:

1st—We do not charge anything for alterations—every other store in Los Angeles does.
2nd—Our assortments, at each price-step, are broad and satisfying.
3rd—Prices are no higher than in the stores where you have to pay extra for necessary alterations—a statement very easily proven.

In suits at $25 we are showing a particularly strong line of navy blues in fine serge weaves and panamas—fast, beautiful colors; well lined and splendidly finished. Of course we've all the other good shades, as well, in sizes from 16 to 46.

**These Are Pongee Days**

We cannot too strongly emphasize the fact that pongees are to be THE silk for summer. Chiefly because they are cool, but largely because they are more durable than other silks:

| | | | |
|---|---|---|---|
| 26-inch natural Oriental pongee, regularly $1 quality | 85c | 34-inch natural Oriental pongee, regular $1.25 quality | $1 |
| 34-inch imported natural heavy pongee, a yard | | | $1.50 to $5.00 |
| 26-inch imported natural heavy pongee, a yard | | | $1.25 to $4.00 |
| 34 to 36-inch imported Shantung pongee in colors; Lyons dye; new and exclusive, yd | | | $2.50, $3.00 and $4.00 |
| 36-inch Motora silks, in all shades and black, a yard | | | $2.50 |
| 24-inch Motora silk, colors only | | | $1.50 |
| 27-inch Cotole Tussah, $1.25; 27-inch Ottoman Shantung | | | $1.25 |
| 24-inch Ottoman Brilliant, $1.25; 26-inch Jama check | | | $1.25 |
| 27-inch Shantung pongees, in all colors; good dollar silks on special sale for | 75c | | |

**35c to 65c Ruchings 25c Yd.**

What a chance to "stock up" on the very sorts of ruchings most in demand right now, at a considerable saving:

White, black and colored fancy ruchings, a wide variety of pretty patterns; regular values 35c to 65c, on special sale now, because they're odd lines, at, yard 25c

NEW NECKWEAR HERE.

The new soft Dutch collars and fancy jabots so much worn nowadays, are fully represented in recent shipments just come in. At thirty-five cents we are showing a particularly good assortment. Stiff linen Dutch collars, which are very hard to obtain in many stores, here at fifteen cents and higher.

New lines of Tourist ruching, 35c and 50c.

**Matched Linen Sets Re-Priced**

If your purse won't permit of buying the elegant linens shown today in one of our Broadway windows, we suggest the following for every-day practical use:

Matching cloths and napkins; assorted patterns; in 2x2, 2x2½ and 2½x2½-yard lengths, at twenty-five to thirty-three and a third per cent. less than their duplicates bring in regular stocks. Some of them are a bit soiled—only beauty-hurts, however.

| | |
|---|---|
| 22-inch napkins, regularly $3.25, are now | $2.75 |
| 24-inch napkins, regularly $4.50, are now | $3.50 |

**$6.00 Wool Blankets $4.00 Pair**

While samples are usually the very best in quality, the very fact that they are samples permits their purchase at lower than usual prices. For this reason we are able to save for you two dollars a pair on fine sample blankets:

There is just enough cotton in their foundation to make them hard to shrink, and to add to their durability; full size, ribbon bound; blue or pink borders; their usual price is six dollars; we can sell these for $4

COULTER DRY GOODS CO.

**Now's the Time to Outfit Your Dining Room** This Week

Good dining furniture was never cheaper than this week at Colyear's. Here are high grade items at a very easy-to-buy price.

Weathered Oak **Pedestal Table**

Large weathered oak pedestal table; 45-inch round top; octagon pedestal; regular $22.00 table. While they last this week the price is only $13.50

**Chairs**

Handsome dining chair to match this table, in weathered oak; has cane seat and is exceptionally well made; a $3.50 chair this week at $2.25

Bargains in Buffets, China Closets, Sideboards, Etc.

LIKE CUT

Where Bargains Reign
COLYEAR'S
JUST BELOW FIFTH STREET
509-511 South Main Street

**SPECIALS WEDNESDAY**
MAY 5th.

| | Regular. | Special. |
|---|---|---|
| GROCERY DEPARTMENT— | | |
| 200 dozen Standard Tomatoes. Limit six cans. | 10c | 5c |
| 50 dozen Razor Minced Clams. Limit six cans. | 15c | 10c |
| DELICATESSEN DEPARTMENT— | Regular. | Special. |
| 200 pounds Sliced Premium Bacon. Limit one pound. | 35c | 25c |
| BAKERY DEPARTMENT— | Regular. | Special. |
| 100 large Pumpkin Pies. Limit two pies. | 20c | 10c |

STORE ORDERS ONLY.

**Anderson & Chanslor Co.**
SUNSET BDWY. 1127
HOME 10831
428-30 SOUTH SPRING STREET

2 Days Denver
3 Days Chicago
Union Pacific
357 S. Spring St.

ONE PRICE; PROMPT DELIVERY
Pease Bros. Furniture Co
640-646 SOUTH HILL ST.

Going East ? Koreh Western Offers Choice of Many Routes. Through Cars Daily.
C. A. THURSTON, General Agent, 605 So. Spring St., Los Angeles. Phones—Home F6184, Sunset Main 628.

OFFICE FURNITURE
Desks, Tables, Chairs, Filing Cabinets, Book Cases, Opera and Church Furniture.
R. D. Bronson Desk Co.
542 So. Spring.

"Walk-Over"
Shoes $3.50, $4, $5
J. F. Hughes, Prop.
111 S. Spring and Cor. 4th & Spring

Men's Spring Suits
$15, $20, $25—Why Pay More?
Lowman & Co
129-131-133 S. SPRING ST.

Hoffman's Millinery
425 SOUTH BROADWAY
HOME F4058.

SILVERWARE
COMPLETE STOCK LOWEST PRICES
Pietro de Dobrzynski & Co.
436-444 So. BROADWAY

Watch for the Chicago Clothing Company's announcement Thursday morning — 424-426 South Main Street

Rahill's Corporation
ACCOUNTING
We have all remaining copies of this. Price $4. Improved secretary's manual. Price $3. Call and examine these and others. SAMPLE BOOK SHOP
329 L. A. Trust Bldg. Los Angeles, Cal.

SHOCK EXPECTED.

# BARS WOMEN, RUMOR SAYS.

*Baer May Banish Them from College Faculty.*

*Splendid Site in Pasadena Offered Occidental.*

*Removal Gossip; President Tells His Plans.*

The proposal to remove Occidental College to a more commodious site than it is possible to obtain at Highland Park, the present location, occasioned much talk yesterday.

One site offered is in a beautiful sloping tract in Pasadena, between the Hotel Raymond and the Wentworth. It comprises 150 acres and would be ideal for a college. Neither President Baer nor the trustees would discuss the matter yesterday.

The removal of the institution is all in the air. It will not take place until buildings have been erected on the site to be selected and until a good many people who will oppose it have been mollified, but that Occidental should have a new home in the future is understood to have been a part of the agreement between the trustees and President Baer which led the latter to decline a call to New York.

The college has only twenty-three acres at Highland Park. The grounds are bisected by the Santa Fé, and electric railways run directly upon its eastern and western lines, and both the noise and the jar are very objectionable. The president says at least fifty acres are needed.

HEADS COMING OFF.

It is common talk among those familiar with the affairs of Occidental that Dr. Baer's scheme for a "forward movement" includes the retiring of some of the present faculty. Eight or ten male heads will be chopped off, and all the feminine instructors are doomed says rumor.

While [most] of the ground upon which the college buildings now stand was donated for the purpose, it was given without any "strings" attached, and the institution can do as it pleases with it. This is true, also, of the $50,000 library built through the generosity of Charles M. Stimson a few years ago. The entire property is now very valuable.

PRESIDENT'S VIEWS.

"I have definitely decided that I will remain with Occidental and I am contented and happy in the decision. I feel greatly honored by the New York call and I am not unmindful of its splendid opportunity for a national work. I have taken ample time to consider the call and I am sure my life work is here. From the very first I have not been able to see that my duty was to go. I honestly believe the opportunity here in Southern California is a bigger, broader and better one. The expressions of loyalty and promises of coöperation that have come to me from the student body, the faculty, the alumni and the trustees have bound me to Occidental with stronger ties than ever. The substantial and hearty backing that has come from old and new friends, some of them influential citizens whom I have never met, is significant evidence that the interest in Occidental is widespread.

"The trustees' meeting was one long to be remembered because the board and president of the college unanimously committed themselves to a forward movement which has been under discussion for some time. The conviction has been growing that the present campus in Highland Park was inadequate for the future needs of Occidental and a move should be made as soon as it can be wisely. We believe that the college requires a campus of at least fifty acres. Just when the move can be accomplished I cannot now say. It is a large problem, requiring much care and thought. Meanwhile we are raising the standards of our curriculum and stiffening the entrance requirements. The prospects for student attendance for the new year is certainly heartening. We shall, of course, remain where we are for the coming school year."

HIGHLAND PARK STIRRED.

Citizens of Highland Park were aroused to action over the Occidental's removal. A hurriedly called meeting of surprise and indignation was held last night, and a committee of influential citizens was appointed to smooth over any rough places which may annoy college existence in Highland Park. A statement to the public was issued by the committee, which is composed of Charles McKenzie, Rev. F. W. Reynolds, Hon. N. Blackstock, Carl G. Packard, O. D. Bennett, S. C. Wing, Building Superintendent J. J. Backus, Dr. S. Y. Van Meter, D. M. Hammack and C. H. Randall. The statement follows:

"Occidental College will not be moved from Highland Park. Announcements in the afternoon press will no doubt be misunderstood by many friends of the college. Consultation with college authorities discloses the fact that the call for site proposals is merely tentative; that there is a strong desire both on the part of President Baer and trustees to continue the college where it is, on account of many advantages, which no other location would enjoy. At the same time there are difficulties in the present situation which the college authorities think must be overcome, or a move made. With these objections overcome, Occidental will remain where it is, and no one will be happier than Dr. Baer. This committee is already negotiating to overcome them and it expects to succeed.

"No location in Southern California could offer greater advantages than the present site of Occidental. Located within the 5-cent car fare limit of Los Angeles, still far removed from city congestion and evil influences, hundreds of families have been induced by this fact alone to send their young people there. Between two and three hundred families have purchased homes there, solely for the purpose of living where they could educate their children in Occidental College. It is thought that college authorities will hesitate to damage the investments of these patrons of the college, amounting to probably more than a half million dollars. On the campus of the college a naturally-formed Greek amphitheater exists, and with little work can be transformed into such a place. The southern portion of the college grounds rises to an elevation of several hundred feet, and adjoins the site of the Southwest Museum. Here it is proposed to build an observatory."

If You Want to Go East C. Haydock, Agent Illinois Central R.R., 113 West Sixth.

# EVENTS IN LOCAL SOCIETY.

MRS. LE GRANDE REED of Toronto, Can., who is the house guest of Mrs. Frank A. McDonald of La Salle avenue, was the honored guest last evening at an informal musicale, with which Mrs. Morris Albee entertained at her home at No. 2506 Juliet street. Miss Elsa Milner and Charles L. Michod, whose engagement was recently announced, were also present as special guests. The decorations of yellow blossoms and foliage were very attractive.

**European Trip.**

Mrs. W. W. Beckett of No. 2218 Harvard boulevard, who has been a guest at Hotel Paso Robles, Paso Robles, will return the latter part of this week. Dr. and Mrs. Beckett will leave in June for a European trip.

**House Guest.**

Mrs. Henry S. Meyers of New York City is the guest of her sister, Mrs. Edward C. Dieter of No. 720 Valencia street. Mrs. Dieter will be at home informally Friday from 3 to 6 o'clock.

**Mrs. Lawler Returns.**

Mrs. Oscar Lawler and children, who have been spending the past two months at Sierra Madre, have returned to their home at No. 646 New Hampshire street. Mr. Lawler is expected home today from Washington, D. C.

**Daughter Complimented.**

Mrs. M. S. Strohm of No. 2620 Menlo avenue gave a bridge luncheon yesterday afternoon in honor of her daughter, Mrs. I. C. Copley of Aurora, Ill. The table was fresh with sweet peas.

**Mrs. Variel Hostess.**

Mrs. W. J. Variel of No. 2009 West Washington street had as guests yesterday members of the Westlake Bridge Whist Club. Luncheon was served at small tables adorned with Cecile Bruner roses and dainty May baskets, filled with pink candies, were given as favors. The guests included: Mrs. Frank Boswell, Mrs. Ylsas, Mrs. A. W. Remnitz, Mrs. J. C. Brown, Mrs. Charles Noyes, Mrs. Martin, Mrs. G. Alexander Bobrick, Mrs. Whitsell, Mrs. W. Mackie, Miss Florence Variel, Mrs. J. J. Atkinson, Mrs. Robinson, Mrs. L. T. Cuttiss, Mrs. Frank A. Jay, Mrs. E. K. Hum, Miss Hum, Mrs. E. J. Brent, Mrs. B. F. Blinn, Mrs. Bagley, Mrs. M. E. Bowles, Mrs. Stanley McClung, Mrs. Rose Hagan, Mrs. Ralph Hagan, Mrs. Kelly, Mrs. Frank A. Bowles, Mrs. W. H. Faust and Mrs. W. O. Morton.

**Xopeia Club.**

Members of the Xopeia Club will entertain, May 23, with a banquet and on June 13, a trolley ride to one of the beaches will be enjoyed.

**Evening Wedding.**

Last evening at the home of her grandparents, Mr. and Mrs. C. E. Baker, Miss Marguerite Lenore Leis became the bride of Edwin Ray Barnett. The service was read by Rev. Mr. Pierce in the drawing-room, which was artistically decorated. The couple stood beneath a canopy of asparagus plumosus and white roses, and about the room large Boston ferns were arranged. The bride wore a gown of pale blue chiffon broadcloth, trimmed with brocaded silk and oriental lace. Her bouquet was a shower of Cecile Bruner roses. An elaborate collation was served, after which Mr. and Mrs. Barnett left for an extended northern trip.

Bride and Groom.

Mr. and Mrs. Edwin R. Barnett, the latter formerly Miss Marguerite Leis, who were married last evening.

**Club Entertained.**

Mrs. W. R. Mitchell, who has recently moved into her new home at No. 1509 West Eighth street, entertained members of the Golden West Club, as a farewell compliment to Mrs. Frank Russell, who, with her daughter, will make Modesto her future home. The hostess was assisted by Mrs. Russell and Mrs. Walter Willis. The guests were Mr. and Mrs. D. E. Luther, Mr. and Mrs. Walter Willis, Mr. and Mrs. G. C. Dennis, Mr. and Mrs. E. H. Quimby, Mr. and Mrs. George Giles, Mr. and Mrs. John Watson, Mr. and Mrs. W. C. Warner, Mr. and Mrs. W. H. Moir, Mr. and Mrs. B. B. Wilcox, Mr. and Mrs. E. H. Emmett, Mr. and Mrs. Franklin Goulding, Mr. and Mrs. Hamilton W. Steele, Mr. and Mrs. H. N. Taylor, Mrs. Fergusson, Mr. and Mrs. Kimball of Hollywood, Miss Nell Hitower of Atlanta, Ga., Arthur P. Huffer of Indianapolis, Ind., Dr. Henry Cheney and Mr. and Mrs. Dixon of Sierra Madre.

**Yellow Decorations.**

Mr. and Mrs. Albert J. Serer, of No. 986 Arapahoe street, entertained, recently, with a dinner of twelve covers, appointments for which were carried out entirely in yellow. Cards were marked with gold monograms, and the guests were Mr. and Mrs. Charles B. Nichols, Mr. and Mrs. Frank Vickrey, Mr. and Mrs. Frank Goodin, Mrs. T. B. Marshall and Mrs. H. Clay Breeden.

**At Ocean Park.**

Mr. and Mrs. Thomas E. Metcalf and Miss Marie Helen Metcalf, of Hotel Loomis, have moved to No. 24 Rose avenue, Ocean Park, for the summer.

**Have Returned.**

The Misses Margaret and Jamie English have returned to their home at No. 909 Hancock street after an outing of several months in Greenville, Miss., where they were guests of their sister. They were greeted at the train by a merry party of friends.

**From Detroit.**

Mrs. Kate Cleveland of Detroit, Mich., is registered at the Hotel Willoughby.

**At Pepper.**

Mr. and Mrs. M. M. Ritterband and their daughters, the Misses Emily and Daisy, of Chicago, are guests at Hotel Pepper. Mr. and Mrs. Ritterband, who are parents of Mrs. Emil Firth, will make Los Angeles their future home.

**To Entertain.**

Mrs. Philip Gerhardy, of Reid street, has issued invitations for a tea, to be given Thursday afternoon in honor of her niece, Miss Georgie Rattan of Oakland. The invited guests include members of the Delta Delta Delta sorority of the University of Southern California.

**Bound for Honolulu.**

Mr. and Mrs. W. W. Mines, of No. 2914 Wilshire boulevard, and Mrs. Roy B. King, left, Monday, for San Francisco, from which city they will sail, today, for Honolulu.

**"500" Party.**

In honor of their niece, Miss Doris Dunbar, of Buffalo, N. Y., Mr. and Mrs. H. V. Carter of No. 1158 West Thirtieth street, entertained, last evening, with a five hundred party.

THE VALUE OF PROPRIETARY MEDICINES is proven by the very large percentage of physicians' prescriptions for the same remedies found in every drug store in America, but as they are written in Latin, few patients realize this fact.

The old standard proprietary medicines like Lydia E. Pinkham's Vegetable Compound, that have stood the test of time, deserve a place in every family medicine chest, and it is most certain they would not be prescribed by physicians if they were able to devise a formula equally as efficacious.

W.B. Reduso CORSETS

The REDUSO is a helpful, healthful, wearful corset for stout women. Shapely lines for the wearer, support given the body and a reduction of from one to five inches attained without the use of straps or any attachments.

REDUSO, Style 770 (same as illustrated,) for tall, large women. Material of very serviceable white coutil or batiste, three pairs hose supporters, sizes 19 to 36. Price $3.00.

REDUSO, Style 772, for short, large women, same materials, as 770, but slightly lower bust. Price $3.00.

Other REDUSO models $5.00 and upwards.

W. B. Nuform "Hip-Subduing" Corsets

Made of service-giving materials, modeled on grace-giving lines, following the natural beauty of the figure and perfecting awkward curves, the W. B. NUFORM renders ideal service. With the properly fitted model, you are delightfully at ease, both stylishly and physically.

NUFORM, Style 463, for average figures, medium high bust, very long hip and back length, material of white coutil or batiste, trimmed with lace and ribbon, hose supporters front and sides. Sizes 18 to 3. Price $1.00.

Other NUFORM models $1.50, $2.00 and $3.00.

AT ALL DEALERS

WEINGARTEN BROS., Makers, New York.

Robinson Bros., 86 3rd st., San Francisco, wholesale agents

Full Selection--All the Latest Model

W. B. and Reduso Corset

Hamburger's SAFEST PLACE TO TRADE

S. NORDLINGER & SONS DIAMOND MERCHANTS 323 S. Spring St. Los Angeles

MULLEN & BLUETT CLOTHING CO.

Corner Spring and First Streets

THE QUALITY STORE.

Established over a quarter of a century.

If you don't buy your suit at "Kahns" don't buy your "RIGHT"

457 So. Broadway

Special Suits $1

NATIONAL TAILOR

504 South Broadway

FROM ATLANTIC TO P

# A Bad Back Makes Life's Journey Hard

## LOS ANGELES TESTIMONY

Proves the Wonderful Merit of Doan's Kidney Pills. Willing Statements of Residents of Our Own City.

This is Proof That You Can Verify.

### East Eleventh Street

C. W. Clark, 623 E. Eleventh St., Los Angeles, Cal., says: "For ten or eleven years I was subject to attacks of dull pains in the small of the back, the spells usually lasting for three or four days. I did not suffer as acutely as some people, but was nevertheless annoyed a great deal. I knew that this trouble was due to the inactive condition of my kidneys, and learning about Doan's Kidney Pills, I had my daughter procure a box for me. They proved to be just what I needed, as about half the contents of one box put my kidneys in good working order and removed the pain from my back."

### West Fifteenth Street

Mrs. Chas. F. Schillinger, 2248 W. 15th st., Los Angeles, Cal., says: "Four years ago my kidneys became disordered, causing backache which at times was so distressing that I could scarcely stand it. The pains were so severe that many times I was forced to walk back and forth across the floor. The secretions from my kidneys were irregular in passage and contained a sediment. Recalling my husband's satisfactory experience with Doan's Kidney Pills, I procured a box and received prompt relief from their use. I know of many others who have used Doan's Kidney Pills and think just as highly of them."

Backache and kidney and bladder diseases are becoming more common in every walk of life. It's due to the hurry, worry and strain of modern living. The kidneys are overtaxed—can't keep up with their never-ending task of filtering the blood. Lame back comes, backache, dizzy spells, urinary disorders, stitches of pain when stooping or lifting, rheumatic twinges.

## BURDENS LIFTED from BENT BACKS

Not one of the early warnings should be overlooked, for neglect often results in a fatal case of diabetes, dropsy, Bright's disease or stone in the kidneys. Strengthen the bad back—cure the weakened kidneys with Doan's Kidney Pills, the remedy that is endorsed by your own townspeople.

Doan's Kidney Pills cure backache, kidney and bladder troubles. At any drug store, 50 cents a box. Foster-Milburn Co., Buffalo, N. Y., Proprietors.

## LOS ANGELES EVIDENCE

If You Are Seeking Relief for a Lame Back or for Weak Kidneys, Read the Testimony of Local People Who Have Found Relief Through Doan's Kidney Pills.

### San Julian Street

Henry Shaffnit, retired, 745 San Julian St., Los Angeles, Cal., says: "Four years ago I first began to have trouble with my kidneys. There was an almost constant desire to pass the secretions which caused me much annoyance. I was always worse during cold weather than at any other time. I tried many remedies but received no relief until I heard of Doan's Kidney Pills and began their use. They soon checked the annoyance and I was free from it until last winter when the trouble reappeared and I again appealed to Doan's Kidney Pills, and they soon banished the attack. I think very highly of this remedy and recommend it to others."

For sale by all dealers. Price 50 cents. Foster-Milburn Co., Buffalo, New York, sole agents for the United States.

Remember the name—Doan's—and take no other.

### Thirty-Third Street

Mrs. Kate Guesnier, 1231 E. Thirty-third st., Los Angeles, Cal., says: "In 1902 I gave a public statement recommending Doan's Kidney Pills and today I am pleased to repeat all I then said in praise of this valuable remedy. I suffered terribly from pains in my back, extending to the top of my head. The kidney secretions were in a very bad condition, being too frequent in passage and containing much sediment. Two days after commencing the use of Doan's Kidney Pills, I was well, having regained my strength and being free from pain. The cure has been permanent. I give Doan's Kidney Pills my hearty re-endorsement."

# DOAN'S KIDNEY PILLS

FOR BAD BOY'S GO

# TIE MESHES FOR TRUA

*Probation Officers of Counties Organiz*

*Woman's Parliament Plea for Girls.*

*Santa Ana Woman for the Presidency*

The runaway boy in Southe ifornia who seeks to evade h friends, the probation officers several counties, may view with the latest development in j court circles—the banding togeth an association of all the probati ficers and juvenile court officials seven sister counties. This coali powers was consummated yes under the auspices of the Wo Parliament. It is a feather i cap of that organization which

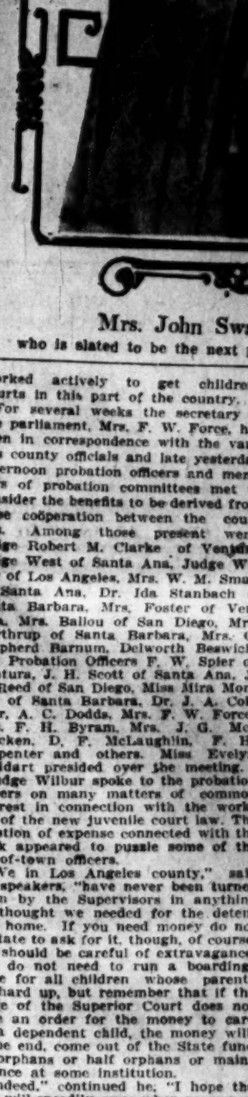

Mrs. John Sw

who is slated to be the next

worked actively to get childre courts in this part of the country.

For several weeks the secretary the parliament, Mrs. F. W. Force, h been in correspondence with the va ous county officials and late yesterd afternoon probation officers and mem bers of probation committees met consider the benefits to be derived fro close coöperation between the cou ties. Among those present wer Judge Robert M. Clarke of Ventu Judge West of Santa Ana, Judge W bur of Los Angeles, Mrs. W. M. Sma of Santa Ana, Dr. Ida Stanbach Santa Barbara, Mrs. Foster of Ve tura, Mrs. Ballou of San Diego, Mr Northrup of Santa Barbara, Mrs. Shepherd Barnum, Delworth Beswick and Probation Officers F. W. Spier Ventura, J. H. Scott of Santa Ana, A. Reed of San Diego, Miss Mira Mor gan of Santa Barbara, Dr. J. A. Col liver, A. C. Dodds, Mrs. F. W. Force Mrs. F. H. Byram, Mrs. J. G. Mc Cracken, D. F. McLaughlin, F. H Carpenter and others. Miss Evely Stoddart presided over the meeting.

Judge Wilbur spoke to the probatio officers on many matters of commo interest in connection with the work ing of the new juvenile court law. Th question of expense connected with th work appeared to puzzle some of th out-of-town officers.

"We in Los Angeles county," sai the speakers, "have never been turne down by the Supervisors in anythin we thought we needed for the deten tion home. If you need money do no hesitate to ask for it, though, of cours you should be careful of extravagance You do not need to run a boarding home for all children whose parent are hard up, but remember that if th Judge of the Superior Court does no issue an order for the money to ca for a dependent child, the money will in the end, come out of the State fun for orphans or half orphans or main tenance at some institution.

"Indeed," continued he, "I hope th time will speedily come when no money from public funds will be paid ou for the maintenance of a child, excep by order of the judge and for a limited period."

The need of a detention home in ev ery county was emphasized by the statement from the speaker that one-half of the criminals of the land are said to be under 21 years of age, and that under the new California Juvenile Court law, no youthful offender under the age of 18 can be incarcerated in any jail or prison prior to being convicted of a crime.

He cited the case of two lads arrested in San Pedro Monday and declared that it was against the law for these lads to be lodged in jail as was the case.

A committee was appointed, with a representative from each county, to confer today at 1 o'clock p.m. in the office of the chief probation officer in the County Courthouse, and arrange the practical workings of the organization of probation officers and Probation Committee members.

WOMAN'S PARLIAMENT.

The eighteenth annual session of the Woman's Parliament met in the assembly-room of the Young Woman's Christian Association yesterday. Mrs. Mary Blanchard, the president, presided, and the morning was occupied with reports of officers and delegates. One of the vital features of the day was the address, "Personal Work With Dependent and Delinquent Children," by Mrs. Frances H. Byram of Los Angeles.

"Am I My Brother's Keeper," was the text of a sermon preached by this tender, forceful little woman, who holds the well-being of many youthful offenders in the hollow of her hand, gently directing them into the right and narrow path, and never letting go. Her heart-to-heart talk with the members of the Parliament on the care, training and protection of girls, was remarked as particularly helpful.

"The Physical Examination of Public School Children" was the subject of a paper read by Dr. Lettie Mansue of Santa Ana. Mrs. May A. Kellogg of Santa Ana read a paper on "The Ethics of Child Training, and Miss Ella Holloway of Ventura took up the "Boy Problem."

The comic supplement of the Sunday newspapers was the subject of a talk from the parliament, whose members condemned Buster Brown and the rest of the amusing and entertaining people who fill its pages with their pranks and make the children

FOR BAD BOY'S GOOD.

# TIE MESHES FOR TRUANTS.

*Probation Officers of Several Counties Organize.*

*Woman's Parliament Hears Plea for Girls.*

*Santa Ana Woman Named for the Presidency.*

The runaway boy in Southern California who seeks to evade his best friends, the probation officers in the several counties, may view with alarm the latest development in juvenile court circles—the banding together into an association of all the probation officers and juvenile court officials in the seven sister counties. This coalition of powers was consummated yesterday under the auspices of the Woman's Parliament. It is a feather in the cap of that organization which has worked actively to get children's courts in this part of the country.

Mrs. John Swanner of Santa Ana,
who is slated to be the next president of the Woman's Parliament.

For several weeks the secretary of the parliament, Mrs. F. W. Force, has been in correspondence with the various county officials and late yesterday afternoon probation officers and members of probation committees met to consider the benefits to be derived from close cooperation between the counties. Among those present were: Judge Robert M. Clarke of Ventura, Judge West of Santa Ana, Judge Wilson of Los Angeles, Mrs. W. M. Smart of Santa Ana, Dr. Ida Stanbach of Santa Barbara, Mrs. Foster of Ventura, Mrs. Ballou of San Diego, Mrs. Northrup of Santa Barbara, Mrs. O. Shepherd Barnum, Delworth Beswick, chief Probation Officers F. W. Spier of Ventura, J. H. Scott of Santa Ana, J. Reed of San Diego, Miss Mira Morgan of Santa Barbara, Dr. J. A. Colver, A. C. Dodds, Mrs. F. W. Force, Mrs. F. H. Byram, Mrs. J. G. Mc-Cracken, D. F. McLaughlin, F. H. Carpenter and others. Miss Evelyn Goddart presided over the meeting.

Judge Wilbur spoke to the probation officers on many matters of common interest in connection with the working of the new juvenile court law. The question of expense connected with the new law appeared to puzzle some of the out-of-town officers.

"We in Los Angeles county," said the speakers, "have never been turned down by the Supervisors in anything we thought we needed for the detention home. If you need money do not hesitate to ask for it, though, of course, you should be careful of extravagance. You do not need to run a boarding-house for all children whose parents are hard up, but remember that if the judge of the Superior Court does not make an order for the money to care for a dependent child, the money will, in the end, come out of the State fund for orphans or half orphans or maintenance at some institution.

"Indeed," continued he, "I hope the time will speedily come when no money for public funds will be paid out for the maintenance of a child, except by order of the judge and for a limited period."

The need of a detention home in every county was emphasized by the statement from the speaker that one-half of the criminals of the land are said to be under 21 years of age, and that under the new California Juvenile court law, no youthful offender under the age of 18 can be incarcerated in any jail or prison prior to being convicted of a crime.

He cited the case of two lads arrested in San Pedro Monday and declared that it was against the law for the two lads to be lodged in jail as was the case.

A committee was appointed, with a representative from each county, to meet today at 1 o'clock p.m. in the office of the chief probation officer in the County Courthouse, and arrange for practical workings of the organization of probation officers and Probation Committee members.

WOMAN'S PARLIAMENT.

The eighteenth annual session of the Woman's Parliament met in the assembly-room of the Young Woman's Christian Association yesterday. Mrs. Mary Blanchard, the president, presided, and the morning was occupied with reports of officers and delegates. One of the vital features of the day was the address, "Personal Work With Dependent and Delinquent Children," by Mrs. Frances H. Byram of Los Angeles.

"Am I My Brother's Keeper," was the text of a sermon preached by this clear, forceful little woman, who pleaded for the well-being of many youthful wanderers in the hollow of her hand, thereby directing them into the right and narrow path, and never letting go. This heart-to-heart talk with the members of the Parliament on the care, training and protection of girls, was declared as particularly helpful.

"The Physical Examination of Public School Children" was the subject of a paper read by Dr. Lettie Manssue of Santa Ana. Mrs. May A. Kellogg of Santa Ana read a paper on "The Ethics of Child Training, and Miss Ella Hollo-way of Ventura took up the "Boy Question."

The comic supplement of the Sunday newspapers was the subject of a talk from the parliament, whose members condemned Buster Brown and the rest of the amusing and entertaining little people who fill its pages with their pranks and make the children laugh. Mrs. C. W. McKee of San Diego sent a paper to the parliament entitled "The Pernicious Influence of the Colored Comic Supplement of the Sunday Newspaper." The paper was read by Mrs. Ballou, and was followed by a clever talk from Mrs. E. C. Bellows, who presented a resolution condemning the supplement. This resolution will be sent to women's clubs, to newspaper officials and different influential organizations in the hope of suppressing this feature of the newspaper.

One of the brightest talks of the day was by Miss Mira Morgan, probation officer of Santa Barbara, who spoke on "The Rights of Children," including the legislative protection for the youngsters and their right to life, liberty and the pursuit of happiness.

The election of officers for another year will take place today and Mrs. John Swanner of Santa Ana will be nominated for president. This will be the first time for a number of years that the presidency has gone outside of Los Angeles. Last evening Mrs Garrett Newkirk of Pasadena lectured on "The Bible as Literature," and illustrative readings were given by Misses Margaret Smith and Louisa Crawford, assisted by Miss Reba Smith, and Anna V. Hecker, vocalists.

Today's programme includes an address in the morning on "The Relation of Woman Suffrage to Social Economics," by Mrs. H. S. Stellwagen of San Bernardino; one on "Southern Industrial Educational Association," by Mrs. Martha S. Gielow of Washington, D. C., and in the afternoon one on "Parenthood and Citizenship," by Mrs. Jessie Chave of Los Angeles, and on "The Highest Education of Childhood," by Rev. Matt S. Hughes of Pasadena.

## CIVIC ASSOCIATION.

**Transacts Routine Business and Indorses American Music Society's Plans.**

Only routine business was transacted by the Civic Association yesterday at the Chamber of Commerce building, and that was done kuickly in order that the members might attend the mothers' meeting, which was in progress in the same building.

Mrs. Willoughby Rodman presided, in the absence of Mrs. Oliver P. Bryant, and brief reports were made by the chairwomen of several committees.

A communication was read from the Outdoor Art League Department of California, thanking the association for its indorsement of the petition sent five years ago to then President Roosevelt in the interest of the Calaveras groves.

Congress responded to the efforts of the women of the State, and a bill empowering the government to exchange values in the national forests for the groves was framed and passed by Congress on February 12. It was signed by the President five days later.

Eugene Nowland, president of the Los Angeles branch of the American Music Society, addressed the association and made an eloquent plea for the support of the project in this city. He has just been appointed by the national board to make arrangements for "American Music Society Day" at the Seattle Exposition.

Mrs. Housh recommended resolutions indorsing the plan of the American Music Society. These were later framed by Mrs. A. R. Boynton and adopted by the association.

## JIMMIES HIS WAY IN.

**Daylight Burglar Takes Diamonds Valued at Eight Hundred Dollars Out of Residence.**

Diamonds valued at more than $800 were stolen from the home of R. W. Windley, No. 2221 Cambridge avenue, by a daylight burglar Monday morning. While the family was away the burglar jimmied the window in the bathroom and gained an easy entrance. He then ransacked the house, selecting only such articles of value as could be concealed in his pockets.

The theft was not discovered until late in the day. The loot consisted of four diamond rings, one a solitaire, set with a fine stone of one and one-fourth karats, a second ring of turquoise and diamonds, a third of sapphire and diamonds, and a fourth of fine-grade sapphires and two three-quarter-karat diamonds. A horseshoe brooch set with fourteen small diamonds was also taken.

# FACTS, FEATURES AND FANCIES FOR WOMEN

BY MISS SYDNEY FORD.

There is no woman but takes a real pride in the appearance of her table. Beautiful damask, fine china and silver, and crystal-clear glass make a perfect setting for food appetizingly served.

Never were more elegant table linens shown than this spring—fine and soft and perfectly woven in designs conventional or otherwise as one may fancy. It is quite possible to have your table linen in the same period as your colonial furniture if you choose. I saw the other day at one of our leading stores, which makes a specialty of fine table linens and towels, patterns which included pretty much every period of the centuries. There was a Louis XV design with the coat of arms in the corners, and there was a Napoleon I pattern, and a copy of that designed for Queen Wilhelmina which, just now that all eyes are turned on the happy young mother across the seas, is very popular.

The finest table linens I notice come in circular pattern, but with corner designs wrought on each so that the cloth may be used for either a round or square table with equal propriety. I saw cloths from the loom of Anton Wedl—the famous designer of linens in Europe—done on the finest satin-embossed linene and, by a secret finish known only to this artist, so woven on the hand loom that the design, no matter in what light it appears, always shows up the pattern perfectly. We all know that usually the pattern becomes dead unless seen in just the right light, but by this new and secret process of filling, Wedl has succeeded in bringing out a pattern that always stands out as a dominant figure.

There was one pattern in a lovely fern design, each tiny leaf and frond brought out as perfectly as by nature herself. The damask was as soft and fine as satin and when I tell you that it required weeks to weave the splendid fabric on a hand loom you may not be surprised to know that it would require $100 to purchase that tablecloth which is quite fit to spread before a king.

• •

**Patterns from Royalty.**

There was another charging design known as the sunrise pattern, the rays of the rising orb stretching from the wreath in the center of the cloth to the border. This is a copy from the royal family of Joseph of Austria and there was another rich floral pattern taken from the royal linen in the household of Emperor Frederick.

The Grecian key border is very popular and a design woven in a plaid pattern gave a stunning Scotch effect. The snowdrop—that favorite pattern of our grandmothers—is well in the lead this season and a neater design could not be selected. Patterns fitted for every possible occasion are shown from the St. Patrick shamrock to the Biedermeier banquet design whose interpretation is "good fellows" and which shows little wreaths so placed as to surround the steins when placed on the table. There is what is known as the "Joe Chamberlain" design, which shows his favorite flower—the orchid, surrounded by wreaths of maidenhair fern. Then there are the bow-knot designs and tulip and poppy, ivy, clover and lilac—in all some 300 patterns and every one exclusive and especially made for this firm.

• •

**Lunch Cloths and Doilies.**

For luncheon and informal dinners there are the scalloped lunch cloths and tea napkins to match—either round or square as fancy dictates. The hand-embroidered doilies for use on the bare-polished table are exquisite both in design and finish. There are tray cloths and scarfs to match and every stitch so exquisitely taken that one wonders how they can be sold so reasonably.

"This work is all done in convents or by the Irish peasantry," said the manager of the linen department. "One woman in an Irish village usually acts as general distributor, all the work going to her and then she places it among the peasants—the heavier designs going to the novices and the fine, delicate work being given to experienced needlewomen."

Linings made of felt or asbestos are now brought out to use under doilies and are a necessity for protecting the polished table from the heat of dishes placed upon them. These are cut to exactly fit the doily and are entirely invisible when placed beneath.

• •

**Towels for Guest Room.**

The tiny hand towels now so popular for use in guest rooms are shown in exquisite patterns in birdseye linen, some in a charming striped effect, and all in the pure Irish linen with perhaps a dainty spokestitch hem. Some of them are hand-embroidered and a glance tells the expert at once that they are from the hands of the same Irish peasants who do the exquisite work on the doilies and tray cloths.

I saw also an elegantly embroidered bed and bolster cover done in the eyelet embroidery in the most charming design—all the work of the patient peasants whose livelihood depends upon their expert needlework.

• •

**Name on Your Umbrella?**

My attention has been called to a special line of umbrellas which have your name and address woven right into the fabric on the inside of the umbrella, and which, while invisible from the outside, shows up in the most prominent fashion the instant the umbrella is opened. This plan constitutes an insurance, as it were, on your property, and it likewise individualises what is always an acceptable gift. If one is the happy possessor of such a rain protector and is also equipped with an arrangement which reminds one not to leave her umbrella on car or railway train, it would seem reasonably sure that the umbrella might be a permanent possession, even to the most carelessly inclined.

• •

**Raisin Pie.**

The other day when we all ate raisins as a toast to Fresno county, every housewife racked her brain to concoct new raisin dishes. One such telephones me that she discovered a recipe for a delicious pie which is as rich and as great a favorite in her family as the proverbial mince pie which our New England grandmothers were wont to make to grace the Thanksgiving table. Here is the recipe:

Grate the yellow rind of one lemon, discarding all the white. Seed and chop the pulp of the lemon, adding one cup of stoned raisins, a little salt, piece of butter size of a walnut, one-half cup of best molasses, one cup of brown sugar and two cups of water. Boil five minutes and thicken with five tablespoonfuls of flour. Bake between two crusts. The above amount is sufficient for two medium-sized pies.

• •

**Mayatone.**

A week or ten days ago I mentioned in this department a recipe for a face wash recommended by a Paris beauty, who, according to the Chicago Inter-Ocean, had passed through that city on her return from Japan, and who disclosed some of the secrets of the beautiful velvety complexions of the Japanese women. The recipe called for a package of mayatone, presumably a Japanese herb or concoction, to be dissolved in a given amount of witch hazel. It appears that whereas the witch hazel is easy, this particular Japanese mayatone is not to be had—at least in Los Angeles. This department has been literally beseiged, both by mail and telephone, for directions as to where it may be obtained, and druggists report that the demand has been so enormous as to cause endless anxiety on their part, one distressed druggist reporting that he is positive he has had at least 200 calls for it, while another, literally with tears in his eyes, beseeches me to tell him where he may obtain this mysterious mayatone. Diligent inquiry at Japanese drug stores has failed to uncover this much desired ingredient and unless Chicago can help us out, it looks ladies, as if we would be compelled to send an agent over to Japan after this magic mayatone—whatever it may be.

• •

**Fashions and Fads.**

The flower rosette is very popular.

Lace heads the list for the mantelet.

Jet and amber are increasing in favor.

The long drop is the favorite type of earrings.

Gowns are elaborate, but never for a moment fussy.

Frequently panels are finished with knotted fringe.

Broche fabrics will be much worn in the near future.

Poppies of unusual size are seen on some of the hats.

In yokes the sun-ray pleatings are the thing just now.

Jet bracelets seemingly cannot be too wide nor too heavy.

For run-around frocks, nothing is more popular than serge.

The wrinkled riding boot is more used than the plain one.

Turquoise sometimes looks remarkably well with silver hair.

Side combs with silver tops are most effective with gray hair.

One of the very newest things in smart footwear is the empire pump.

This season brings a large and fascinating variety of Japanese silks.

**Arrowhead Spring Water on Sale Soon.**
Reserve your order for solicitor.

The new Summer Quarterly Style Book, with any 15c Ladies' Home Journal pattern, for 20c—really only 5c for the most up-to-the-minute encyclopedia of style that is published today.

**Bullock's**

Scores of parents are buying Educator Shoes for their children every day. They know that Educators leave enough room for the child to wiggle his toes and won't crowd the soft, pliable bones out of shape.

# Bullock's Bargain Basement

Our Greatest Sale of Women's Suits in the Bargain Basement. **$7.95**

If we could put one of the suits right here in this ad. we wouldn't have to tell you anything but the price and there would be scores of women waiting this morning when the doors open. To the women who know the values we are in the habit of giving in our bargain basement we need only say these suits at $7.95 are far and away the best values we have ever offered. To the few who are unacquainted with this great economy store let us add that there are over sixty suits of splendid serges, diagonal cloths and mixed suitings in gray, brown, blue, black, green and other good colors. Just the styles that are most in demand for wear right now, and every one of them priced $7.95. When you see them you'll wonder why we didn't mark them double or more this Wednesday price. Sixty suits and over in the lot, but so unusual are the values that we can earnestly advise being here at 8 o'clock for satisfactory choosing. Remember, Bullock's Bargain Basement this morning.

Wash Suits of Linen and Repp **$2.98**

Semi-fitting coat styles, with gored skirts, in plain white, and blue, and black and white, blue and white, and tan and white striped effects. Priced in a way that ought to make them fairly fly away today. Bargain Basement, $2.98.

Bargain Basement Hats, Wonders at **$1.98**

A clean-up today of certain lines of silk and Neapolitan braid hats that the heavy selling of the past week has left broken. Clever new shapes—bedecked with flowers, ribbon and lace.

That Great Sale of Women's $3, $3.50 and $4 Oxfords at $2 Continues Today

—Sharp at 8 o'clock this morning the second great window of those extraordinary oxfords, pumps and ties will come out. Those who are here early will be able to buy $4.00 footwear at just half its worth price. The manufacturer calls them checks and seconds, but we've been at a loss to determine what standard he uses in gauging them, for many of them compare favorably with shoes in regular stocks at regular prices. Remember, the best values have a habit of going first. Bargain Basement.

**$15 FOR A SUIT TO ORDER**

Beware of Imitators

"Certainly Not"

That's what you would say if asked to GIVE your tailor $15.00. Yet every time you pay him a fancy price for a suit that is practically what you do, as our prices are always $10.00 to $15.00 lower.

Our suits are not excelled by any, so why not take advantage of our low prices and save $10.00 to $15.00.

Thousands of the newest patterns to choose from.

**Scotch Tailors**
330 So. Spring

**DO NOT WORRY.**

It Makes Wrinkles, Prematurely Ages and Causes Nervous Dyspepsia.

It really doesn't seem sensible anyone to worry or fret about indigestion or dyspepsia; they are curable until they develop into or lead diseases that may be incurable. Kodol prevents dyspepsia and other serious ailments by giving the stomach effective aid in its process of digestion—thus making and keeping the stomach well, strong and active. And when you have a sound stomach, you need not worry about dyspepsia, what it leads to. Indigestion and dyspepsia if neglected too long, will result in irreparable damage to the whole system. Kodol is the stomach's every-ready assistant—anxious and able to help prepare this food, and make strength and vigor for the body. Every tablespoonful will digest 3 pounds of food. If your stomach is experiencing any difficulty at all in the correct performance of its daily tasks—try a few doses of Kodol. You will then know just what Kodol is for—as well as what it will do. Our guarantee—Get a dollar bottle of Kodol. If you are not benefited—the druggist will at once return your money. Don't hesitate; any druggist will sell you Kodol on these terms. The dollar bottle contains 2½ times as much as the 50c bottle. Kodol is prepared in the laboratories of E. C. DeWitt & Co., Chicago.

B&F

**The Diamond as an Investment**

¶ The increased artistic requirements of civilization have rendered the supply of flawless, perfect diamonds inadequate to meet the demands.

¶ Perfect diamonds, therefore, possess that stability and constantly-increasing value that makes them ideal as an investment.

¶ Our stock is composed of perfect extra white and blue white gems only. The reputation of this house stands back of every diamond purchased here, through all time—a protection that relieves the buyer of all risk.

The illustration shows one of our handsome 3-stone rings in Tiffany setting, which are priced at $75 and up.

**Brock & Feagans**
Los Angeles.

*"Yip! I Adee! I Aye!"*

The Big Hit of the Season, on Sale Today. Sung by MISS BLANCHE RING.

*Victor Record No. 5692*

If you have a talking machine, you want this big hit. If you haven't a machine, $1 per week will put one in your home, that you can enjoy anything up to the minute, in music. Why wait longer? Come in and hear this big hit on a Victor. If you like it, buy six records, and next week pay us one dollar on the Victor. Send for catalogues free.

**The Wiley B. Allen Co.**
KNABE PIANOS

416-418 South Broadway.
"THE HOME OF THE VICTOR."

**Motor Coats, Dusters**
and Priestley Cravenettes
For Men & Women
Goodyear Rain Coat Co.

$ $ $
We Can Save Them for You

Beware of Imitations

Always Ask For
**BOUVIER'S BUCHU GIN**
The Original

Nothing Like It On Earth For
Kidney and Bladder Troubles

**Bunions**

INSTANTLY RELIEVED and lasting comfort guaranteed by using THE FISCHER BUNION PROTECTOR. It reduces swelling, stops friction and irritation and keeps the shoes in shape. Over 800,000 sold on these lines. Write for illustrated booklet, FREE TRIAL. We will send this wonderful Bunion Relief on 10 days trial. No pay if it fails. Send size of shoes and if for right or left foot.
THE FISCHER MFG. CO., 869 04 St., MILWAUKEE, WIS.

**UNIQUE**
Cloak and Suit House

# Los Angeles County—Its Cities and Towns.

PASADENA.

## WATER MATTER BOBS UP AGAIN.

MAYOR FAVORS APPOINTMENT OF A COMMITTEE.

Will Recommend Five Names to the Council and Hopes the Question Will Be Forced to Successful Issue—City Bids for National Library Convention.

Office of The Times, No. 28 S. Raymond Ave.

PASADENA, May 4.—Mayor Earley yesterday declared his intention to at once take up the municipal water question and force the issue to what he hopes will be a successful termination.

To that end he will recommend to the City Council the appointment of a committee of five, two to be chosen from each of the two leading factions in the controversy and the fifth, if possible, a man unidentified with either faction, to be chosen by the other four. This committee will be empowered to do whatever is necessary to obtain a fair basis under which the city may take over the water system.

Involved in the question is a bond issue of over $1,000,000, the acquiring and development of the Arroyo Seco as a public park and the development of the eighty chain of hills lying north of Eagle Rock Valley.

"This is to be a final endeavor," said Mayor Earley, "and I am confident that, if properly handled, the matter will be brought to a reasonable and successful conclusion."

The Mayor intimated that George Kernaghan, a leader of the opposition, would undoubtedly be one committeeman.

LINCOLN PARK SERVICE.

Ralph Rogers, president of the Pasadena Savings Bank, Los Angeles, and manager of the Intermountain Water Company of South Pasadena, believes there will be no occasion to abandon the service in Lincoln Park and other residential sections of South Pasadena by the City Council of the latter town at its next meeting Monday night to take some action on the question of reduction of rates. "I believe the members will see that our company cannot afford to make any lower rate than is now in force," said Rogers yesterday. "We are desirous of serving that section and hope to continue to supply water, but if the rates are reduced to any extent we will simply throw up the lease."

The residents will probably favor the present rates, as a water famine would at once follow the withdrawal of the service. The present meter rate is $1.50 per 800 cubic feet and 8 cents for each 100 cubic feet above 800. The proposed reduction would make a meter rate of $1 per 1200 cubic feet. It is said to be entirely too low to allow the company any prospect of profit.

WANT LIBRARY CONVENTION.

An invitation was extended to the National Library Association by the Southern California Library Association to come here in 1910. At the State Library convention recently held in Oakland, Miss Nellie Russ, Pasadena librarian, stated that this city was bidding for the national convention, and the State delegates unanimously promised to support it. The National Library Association has 500 delegates.

Mayor Earley today appointed Marion Frederick Stimson a member of the library board. The appointment was ratified by the Council. The report of the City Librarian for April shows a daily average attendance of 1,344 and a Sunday attendance of 382. The circulation for home use was 36,905; the total registration of members to April 1 was 25,092.

OFF REAPPOINTED.

Edward D. Ott, president of the Board of Trade, received notice yesterday from Gov. Gillett of his reappointment as a member of the State Board of Pharmacy.

SEWER FARM PROSPEROUS.

Superintendent McGrew of the City Sewer Farm, yesterday submitted a report showing the farm to be in a prosperous condition. The year's walnut crop brought $4585.50. Eighteen acres of corn have been planted. The hogs are now on clover. The income of the farm for the past month was $769.41; expenses, $374.06. It is suggested that the name of the place be changed from "sewer farm" to "city farm." Mayor Earley favors this.

BOARD OF TRADE GROWS.

Five new members were elected at a meeting of the directors of the Board of Trade last evening. They were C. E. Frederick, Dr. J. H. McClellan, Joseph Brown, Kieft & H. Letherington and the Revier Transfer Company.

Plans were discussed for the annual banquet. Dr. John Willis Baer will not be able to act as toastmaster because of a previous engagement in Denver.

BARGAIN DAY.

George Brenner, Herman R. Hertel and Joseph Israel, members of the boosting Committee of the Merchants' Association, have to inaugurate a Pasadena bargain day. The 12th inst. has been decided upon as the date.

PLAN ROUSING ELKS' DAY.

"Elks' Day," July 12, will witness the most rousing celebration, if plans formulated at a joint meeting of the various committees on entertainment last night are fulfilled. At Tournament Park there will be sports and Roman chariot races.

In the local lodge are men who "do things," and they will attempt to eclipse all outdoor demonstrations hitherto given here.

While the programme has not been fully arranged, it will include, in addition to the Tournament Park festival, a great barbecue, an automobile parade and floral display.

Following are the committees: Executive—A. H. Palmer, chairman; S. K. Sewall, M. H. Weight, W. D. Medill, C. H. Ward, A. Price, T. D. Nestor, W. C. Austin, L. E. Sage, E. M. Weight and R. C. Haisted, secretary. Reception—M. H. Weight, chairman; A. H. Palmer, S. K. Sewall, W. D. Medill, C. H. Ward, A. Price, T. D. Nestor, W. C. Austin, L. E. Sage, E. M. Weight, R. C. Haisted, C. H. Morris, Ralph Chapman, J. W. Morin, G. R. Crump, Clarence Kalghin, R. H. Miller, Grant Gilmore, Louis Randall, Lewis Salisbury and Joseph Israel. Finance—F. V. Rider, chairman; Henry Newby, Victor Marsh, George Brenner and Joseph Israel. Badges—S. K. Sewall, chairman; T. D. Nestor and A. Price. Barbecue—E. T. Off, chairman; John Brenner, F. E. Martin and Philip Bergen. Chariot Races and Sports—E. M. Weight, chairman, and E. F. Kohler. Decorations—E. J. Muller, chairman; Grant Orth and J. R. Scobey. Entertainment—Ralph Chapman, chairman; F. R. Staley, A. L. Ryder and [illegible]

man, and C. J. Crandall. Membership, Subscription—W. C. Austin, chairman. Press—E. M. Weight. Police—W. D. Medill.

M'MILLAN ON CAR SERVICE.

Inefficiency of service by the Pacific Electric Railway Company, not only between this city and Los Angeles, but also on local lines, has been the leading issue in Pasadena this week.

At the meeting of the City Council yesterday a seven-page typewritten letter from General Manager McMillan of the company called forth spirited discussion, often containing sarcasm and even bitterness.

The letter was in answer to a communication sent to the City Council by W. J. Williams, in which a demand was registered for action by that body.

McMillan suggests in his letter as the easiest remedy for patrons, to wait until an uncrowded car comes along. "In nine cases out of ten it will be found that a great many people are of the same notion as Mr. Williams evidently is, to go on a particular car and not wait for the following car or take the second car in a two or three-car train, even though the first car is overcrowded, notwithstanding that by waiting for the next car, hardly ever over a few minutes—anywhere from five to seven minutes—another car which is not overcrowded or even loaded to its full seating capacity can be taken," writes Mr. McMillan.

McMillan gives statistics in regard to via Oak Knoll line traffic, adding: "The same conditions practically prevail as to the cars via the Short Line."

As a result of the heated discussion, a committee, including J. F. Barnes, H. C. Hotaling, W. J. Williams, W. D. Morse, and H. G. Cattell, was appointed to wait upon General Manager McMillan.

Coincident with this, Dr. Wellslake D. Morse, secretary of the West Side Improvement Association, announces the appointment of a committee of three to wait upon McMillan in regard to the inadequate service of the California-street line.

The Pasadena Realty Board at its meeting night before last appointed B. O. Kendall and J. R. Bragdon, a committee to represent the realty board, with D. W. Bentley and Lon F. Chapin of the Board of Trade in presenting demands for better service in Pasadena. It is held by the realty board that men who have their place of business in Los Angeles will not live in Pasadena because of the trying car service.

CITY BREVITIES.

Rev. Jean F. Lobs, pastor of the Westside Congregational Church, who has been considering a call to the First Congregational Church of Ontario, has also been called to the Plymouth Congregational Church of Long Beach.

The Odd Fellows' Temple Association of Pasadena has been organized, and a large building will be erected. Directors include W. H. Dunn, R. F. Foss, Charles Ward, C. E. Manning, S. F. Swearington, H. L. George, J. N. Lancaster, R. H. Sterrett and S. F. Smiley. The capitalization will be $75,000.

Rudolph Schiffman has received word of the death, at St. Paul, of H. P. Upham, president of the First National Bank of that city, who was a winter visitor here last season, and made many friends.

More than $300,000 is given to charity in the will of Otho S. A. Sprague, late president of the Sprague, Warner Company of Chicago, who died in Pasadena, February 20. Under certain condition this sum will be increased to $1,000,000. The rest of the estate, which is valued at $3,300,000, is left to his children.

Hotel Mira-Monte centrally located. See Phelps for fine wall paper.

The Madison, South Orange Grove boulevard.

Artists' materials at Wadsworth's.

Hotel Vista del Arroyo. New annex. Bungalows; unexceptional environment. Pasadena.

FISHING IS GOOD.

Excellent Sport at Avalon—Foundation for Bath-house Completed—Unexpected Legacy.

AVALON, May 4.—Fishing has been exceptionally good the past few days, white sea bass, yellowtail and barracuda having been taken by almost every enthusiast. F. F. Louis, a banker of New York, this morning captured a white sea bass weighing forty-eight and one-half pounds, and landed his fish in twenty-two minutes. With him were Mr. and Mrs. B. Rosenschein, who are en route to Honolulu upon their wedding tour.

Work upon the foundation of the bath-house was completed today. The structure will be ready for occupancy June 15. The estimated cost of the building is $20,000.

Charles Cawrey has received notification that a large sum of money awaits his disposal at a Los Angeles bank. The money is said to have come from J. T. Wilkins, a relative who came to California in the early sixties. Mr. Cawrey left for the mainland today.

G. H. Plummer of Bradford, Eng., was thrown from his horse yesterday some miles past Middle Ranch. The injured man was brought back to Avalon by Elmer Lowe and taken to his rooms at the Metropole. His condition is not serious.

Rev. M. Arthur Martin of Phoenix, Ariz., who preached two sermons here several weeks ago, will probably accept the offer to become pastor of the Congregational Church.

EBELL ENTERTAINMENT.

Ladies of Pomona Club Arrange Programme—Kansas Man Buys an Orange Grove.

POMONA, May 4.—The ladies of the Pomona Ebell Club are arranging to entertain their gentlemen friends Thursday evening at the Unitarian Church. Miss Suganne Dean of Los Angeles will give several readings and there will be a fine musical programme. Refreshments will be served.

John Way has sold his ten-acre orange grove on Alexander avenue to M. Cole of Kansas for $13,500.

J. Wesley Day of Long Beach has sold his business block on West Second street to J. F. Becherer of this city for a reported consideration of $9000, through the agency of J. A. Fitch.

Mr. and Mrs. G. H. Waters left last night for Kansas City, St. Louis, Cincinnati and Philadelphia.

Mr. and Mrs. Ray Barnes, who were recently married, left yesterday for their home in Tucson, Ariz.

The cement contractors have commenced work upon the Pacific Electric Company's curbing on the private right of way on Huntington boulevard in the Ganesha Park tract.

Stomach Trouble.

Your tongue is coated.
Your breath is foul.
Headaches' come and go.
These symptoms show that your stomach is the trouble. To remove the cause is the first thing, and Chamberlain's Stomach and Liver

LONG BEACH.

## REAL WELCOME AWAITS THEM.

HEARTY WILL BE RECEPTION OF DOCTORS.

Southern California Medical Convention Will Start Today—Auto Trips and Banquet Will Be Part of the Programme—New Ideas in the Cure of Disease.

LONG BEACH, May 4.—Many features of special entertainment have been provided for the delegates who will come here tomorrow to attend the sessions of the Southern California Public Health Association and the convention of the Southern California Medical Association. These include auto rides, a trip through the inner harbor and a banquet.

The sessions of both associations will be held at Hotel Virginia, which is open for this occasion. The meeting of the Public Health Society will be presided over by Dr. C. D. Ball of Santa Ana, and President F. D. Burnham of San Diego will preside at the sessions of the Medical Society.

At the meeting of the Public Health Association tomorrow morning papers will be read by Dr. W. Harriman Jones, Health Officer of Long Beach, on "The Disposal of Sewage in Small Communities," and by Dr. Stanley Black, Health Officer of Pasadena, on "Laboratory Work for the Health Officer." Problems affecting the health and development of school children are to be discussed during the afternoon.

The Medical Society will convene in the afternoon, and the time will be devoted to appointments of committees, announcements and reading papers.

The annual convention of the Southern California Eclectic Medical Association was held here today, about twenty delegates being present. Dr. E. R. Harvey presided. Twelve papers on medical subjects were read. The election of officers resulted thus: Dr. Holton, Pasadena, president; Dr. Conrad, Los Angeles, vice-president; Dr. Blanche Bolton, San Pedro, secretary; Dr. Monk, Los Angeles, treasurer. The president will name the next place of meeting.

AVERTS HOLD-UP.

Myron B. Wells and wife, while en route home from the theater last night, were near-victims of a trio of hold-up men within a block of their home. When near Hotel Virginia a man stepped behind them as they were walking along Seaside boulevard. A block farther on Mrs. Wells saw two men standing. She told her husband, and they retraced their steps to Magnolia avenue, then hurried into the Ward apartments and telephoned police headquarters. The trio escaped. Wells is agent for the beach properties, and about this time of the month generally has several hundred dollars on hand. Last night he had over $100 in gold, besides a gold watch and some jewelry.

NEW SANATORIUM.

Workmen will begin tomorrow on the erection of a modern sanatorium for Dr. W. L. Woodruff, on Cedar avenue, which will contain fifty rooms and cost $15,000. Dr. Woodruff is a firm believer in the cure of disease by vibration and light and fresh air, and in support of his theory is successfully raising his baby daughter and an adopted son according to nature methods, they being allowed to wear little or no clothing in all kinds of weather. Both children are pictures of health and strength.

FISH STORY.

Here is a fish story that is vouched for by half a dozen witnesses. While the Bay City ferry was moored on the Alamitos side, waiting for passengers, today, a smelt followed by a halibut, leaped from the water and both pursuing and pursued fell into the bottom of the ferry boat, where Engineer Reed promptly speared the halibut, which weighed thirty pounds.

LONG BEACH NOTES.

The receipts from the charity ball game, between teams of the Chamber of Commerce and Realty Board, netted $40.97, which will be given to the Bethlehem Inn.

Percy Palmer, son of John G. Palmer, will be the valedictorian of the High School class of 1909.

The electric dredger finished its work on the bascule bridge tonight and from now on double shifts will work day and night until the ocean entrance to the inner harbor is completed.

Mayor Windham today issued a proclamation exhorting all citizens to observe Sunday, May 9, as "Mothers' Day."

Eight more pontoons for the Craig ship plant's big dry dock were begun today. This work will employ fifty more men.

The Brotherhood of the Congregational churches had charge of the conference today and an interesting programme was given. The annual banquet was held tonight and Judge Wilbur delivered an address on the "Call of the Country for Christian Men." Tomorrow the conference will discuss the Emmanuel movement.

DEMENTED MAN DIES.

Veteran Who Was Found Unconscious on Road Passes Away at Soldiers' Home.

SOLDIERS' HOME, May 4.—Edgar Eaton, a partially demented patient of the hospital, who was found lying in an unconscious condition on the road to Palms on Sunday morning, died last night. Death was due to pneumonia, superinduced, it is believed, by exposure throughout the previous night's fog. Eaton served in Co. G, Sixth California Infantry. He was a native of Illinois, and aged 57. A half-brother, Dr. W. Eaton, resides in Chicago.

J. C. Larson, civilian chef of the main kitchen, was thrown from his bicycle while exercising on the home grounds Sunday afternoon, resulting in a painful injury to the right knee, which will confine him to the hospital for some time.

Clark B. Stocking, sergeant of the home police, resigned today, and will leave tomorrow for Lake Tahoe, where he has secured a more lucrative position.

Extra-duty members and civilian employés were paid today for the month of April.

Notice has been received of the death on May 1 of Samuel Sours, formerly commander of home Co. C, and later chief farmer. Sours served during the Civil War in Co. K. One Hundred and Twenty-seventh Illinois Infantry. He was admitted to the home in 1894, was a native of Pennsylvania, and aged 63.

EAST WHITTIER.

EAST WHITTIER, May 4.—Arthur Wilfrey, a mining man of Denver, purchased from the Foothills Orchard Company today a ten-acre tract planted to thirteen-year-old Valencia orange. There are no improvements on

Alfred Benjamin's

Suits for Gentlemen

Banker or bank clerk, your kind of clothing is here—gentlemen's styles and gentlemen's quality.

Impressive models, brimful of character and individuality.

These rich suits are sold by us at low prices which never fail to surprise—$18, $20, $22, $25 and up.

Our auxiliary department provides youths and large boys with equally great values.

P. S.—Special—Tuxedo Suits of English Crepe $30.00

James Smith & Co.
137-139 South Spring Street
Bryson Block, Second and Spring Sts.

SOUTH PASADENA.

SOUTH PASADENA, May 4.—City Attorney Carson has been instructed to prepare an ordinance providing for semi-monthly instead of weekly meetings of the Trustees.

Miss Helen Hobert, who spent the winter with her aunt and uncle, Mr. and Mrs. Edward Hobert, No. 1610 Marengo avenue, left for her home in Minneapolis yesterday.

Mr. and Mrs. D. Z. Gardner of No. 515 El Centro street have as their guests, Harry Kohl and T. J. McCormick of Springfield. Mr. McCormick and Mr. Gardner were former law partners in Ohio.

REDONDO BEACH.

REDONDO BEACH, May 4.—With nothing but the light fishing tackle usually employed for catching sardines, Jack Watson of Los Angeles and Bob Clift of this place, two well-known fishermen, landed two immense jewfish this morning. One weighs 200 pounds and the other 325 pounds. Live halibut was the bait, and the catches were made from a launch at the halibut grounds. This makes a total of five big jewfish caught within three days, none of which weighed less than 200 ponuds.

WHITTIER.

WHITTIER, May 4.—Union High School trustees have elected Prof. Olney C. Albertson as principal. He has been a member of the faculty for the past year, and for two years previous was connected with Whittier College. It is understood that Prof. G. W. Monroe, the retiring principal, will take a high position in a near-by city. He has been at the head of the schools here for the past eight years, and is admitted to be one of the best organizers of school work in Southern California.

AZUSA.

AZUSA, May 4.—P. C. Daniels was operated on for appendicitis yesterday at the Good Samaritan Hospital. He is doing well.

Azusa will celebrate Mothers' Day next Sunday with special sermons by all the pastors.

GOOD CAUSE.

## HELP MOTHERS IN DISTRESS.

BENEFIT TOMORROW OFFERS FINE ENTERTAINMENT.

Prominent Ladies Will Sell Flowers and Souvenirs at the Auditorium—Committee Appeals to Public to Attend the Matinee—Location of Mothers' Fund Booths.

The benefit to be given tomorrow afternoon in the Auditorium, for the Mother's Fund, will be one of the most entertaining performances of its kind ever given in the city. Other numbers have been added to those already announced, and the programme as far as completed is as follows: An act by the Florence Stone company, an act from "The Dollar Mark," an act by the Otis Skinner company, features by Murray and Mack, an act by the Walker Theater players, music specialties provided by L. Behymer, songs by little Annie Row, Miss Josephine Brenta, and by Prof. P. P. Billhorn, if he remains in the city.

The performance will be at 1:30 o'clock, tickets 50 cents for all parts of the house. They will be on sale this afternoon at Behymer's, the Southern California Music Company, Broadway Department Store, and Hamburger's. Tomorrow morning they will also be found at all the Mothers' Fund booths in the stores, banks and hotels.

All the Mothers' Day souvenirs, flowers and the "White Carnation" song will be sold at the matinée by a large committee of prominent ladies, under the leadership of Mrs. Leo Youngworth.

A special appeal is made by the committee to the people of the city to patronize this matinée, as the main feature in the interest of the fund for destitute mothers.

Arrangements are complete for the opening of the Mothers' Fund booths tomorrow morning. The following list gives the location of the booth and the chairman in charge for the first day, which is church women's day:

Hamburger's, Mrs. Ellen H. Wheeler; Bullock's, Mrs. A. S. Phelps; Fifth Street Store, Mrs. Nettie Howell; Central Department Store, Mrs. H. C. Waddell; Broadway Department Store, Mrs. Arthur Brown; Sun Drug Company, No. 328 S. Broadway, Mrs. F. Ada Jackson; Jacoby's, Mrs. Alex Lawson; Lane's, Mrs. Stuart Hodgin; Hale's, Mrs. N. F. Carnahan; Blackstone's, Mrs. S. W. Crabill; City Hall, Mrs. Samuel Bailey; Boston Store, Mrs. E. S. Roberts; Wetherby Kayser Company, Mrs. J. Hunt; Sun Drug Co., Second and Spring, Mrs. F. F. Lyon; Jevne's, Sixth and Broadway, Mrs. Joseph Ford; Newberry's, Spring street, Mrs. C. E. Richards; Jevne's, Spring street, Mrs. Charles King; Dean's Drug Store, Spring street, Mrs. B. Rofin; Courthouse, Mrs. L. Kleinberger; Farmers' and Merchants' Bank, Mrs. F. A. Parker; Security Savings Bank, Mrs. J. Q. A. Henry; First National Bank, Mrs. W. H. Smith; Citizens' National Bank, Miss Lillian Brown; American National Bank, Mrs. E. H. Studer; Central Bank, Mrs. N. J. Symons; California Savings Bank, Mrs. A. J. Scholl; City and County Bank, Mrs. E. U. Boulware; Equitable Savings Bank, Mrs. Samuel Reese; German-American Savings Bank, Mrs. E. L. Redding; California National Bank, Mrs. Wilfred Rountree; Commercial National Bank, Mrs. Joseph Messmer; Merchants' National Bank, Mrs. Mae Braden; American Savings Bank, Mrs. Louis Hamilton; International Bank, Mrs. Curtis D. Wilbur; United States National, Miss Mary Montgomery; Broadway Bank and Trust Company, Mrs. Samuel Brierley; Alexandria Hotel, Mrs. Leo Youngworth; Angelus Hotel, Mrs. C. H. Jaisen; Lankershim, Mrs. George Drake Ruddy; Hayward, Mrs. Harry Firman; Westminster Hotel, Mrs. F. O. Johnson; Nadeau Hotel, Mrs. C. F. McGonigle; Van Nuys Hotel, Mrs. John Mott; Hollenbeck Hotel, Mrs. C. E. Anderson; Parmelee-Dohrmann's, Mrs. J. F. Sawyer; Bennett's Toilet Parlors, Mrs. A. E. Shahan; Anderson & Chanslor's, Mrs. George Harold; Y.W.C.A., Mrs. Jefferson D. Gibbs; Y.M.C.A., Mrs. C. P. Wheat.

Post cards, buttons, souvenirs and the song can be obtained any day after 10 a.m., at room No. 446, Chamber of Commerce, as well as at all the booths. Persons wishing to secure them to send East should do so at once.

A large sale of tickets is reported for the fraternal ball, which will be given for the benefit of the fund, at the Goldberg-Bosley assembly hall, on Friday evening.

WEDS HIS FORMER WIFE.

Woman Secured Divorce to Get Millions of Father, Who Has Just Died.

[BY DIRECT WIRE TO THE TIMES.]

KAW CITY (Okla.) May 4.—[Exclusive Dispatch.] Bud Turley of Kaw City was married in Udall, Kan., today to his former wife, who, in accordance with her father's wishes, secured a divorce several years ago from Turley. They had married over her father's objections, and he refused to recognize his daughter as his heir so long as she remained Turley's wife. Her father died during the past week, leaving Mrs. Turley a $2,000,000 estate.

Vigorets.

A tiny, chocolate coated tonic laxative tablet that gives VIGOR and health to the STOMACH, LIVER and BOWELS, thereby curing—

| | |
|---|---|
| Sick Headaches | Biliousness |
| Sallow Complexion | Torpid Liver |
| Dyspepsia | Jaundice |
| Indigestion | Heartburn |
| Loss of Appetite | Pimples |
| Sour Stomach | Dizziness |
| Nausea | Foul Breath |

Take only one "VIGORET" at bedtime and they will move the bowels gently yet thoroughly each day and permanently cure—

CHRONIC CONSTIPATION

They cool, cleanse and purify the blood and are sold by all druggists in 25c packages (50 tablets) and 10c trial size (15 tablets.)

TRY OUR HOME CURE

No pain nor weakness can exist where there is electricity, for electricity is the life of the body. Dilatation and electricity combined works wonders and positively cures Constipation, Piles, Insomnia, Nervousness and Poor Circulation. Our dilators are the only electric dilators manufactured, and are sold under a positive guarantee, no cure no pay. Call or write for free booklet. ELECTRO SURGICAL APPLIANCE CO., rooms 402-403 I. W. Hellman Bldg., Los Angeles, Cal.

Stomach Trouble.

Your tongue is coated.
Your breath is foul.
Headaches come and go.
These symptoms show that your stomach is the trouble. To remove the cause is the first thing and Chamberlain's Stomach and Liver Tablets will do that. Easy

Malto is the Best Beer Brewed in America

It is a rich, old Bavarian type of brew, with a full flavor and a delicious "tang" that never varies.

It is the one beer that ideally meets every health requirement and gives a keen edge to the appetite.

It contains a very low percentage of alcohol. A $10,000 U. S. Government Gold Bond guarantees that it contains no substitutes for malt and hops.

1 DOZ. QUARTS ..... $1.75
2 DOZ. PINTS ..... $2.00

Los Angeles Brewing Co.

SUNSET MAGAZINE for MAY

THE ALASKA-YUKON-PACIFIC EXPOSITION—Views in color of its completed buildings and information as to what this great show will offer the people on June 1st.

ALASKA—A symposium of articles on the wonderful North, dealing, fully illustrated, with its interest, from its treasures to its dog racing, from its perils to its fine new roads.

A LINCOLN TREASURE—The manuscript of a lecture by the great President, just come to light and published here for the first time, with facsimiles and personal photographs.

AMUSING SHORT STORIES.

Her Elopement. By Gelett Burgess.
The Bald Spot. By H. C. Dwight.
The Spinster and the Sparking Spook. By Anne Craig.

ELECTROPODES

Will Cure Rheumatism or your $1.00 refunded.

Buy Electropodes of your Druggist, and if he cannot supply you, have him order a pair from

Western Wholesale Drug Co.
Pacific Coast Distributors Los Angeles

THE OWL DRUG CO.
Three Stores in Los Angeles—
120 S. SPRING ST.
BROADWAY AND FIFTH ST.
And 625 BROADWAY.

SCOTT'S Eczema SALVE 50c Large Jar

Instantly relieves and cures all eczema skin diseases. Recommended by physicians. SUN DRUG CO.'S STORES.

Lease Sold!
Great Hardware Bargains
Canfield Hardware Co.
537-9 South Broadway

# Newsy Ha

NE

SAN BERNARDINO.

## COUNTY SELLS LAND CHEA

FACT THAT IT OWNED GENERALLY KNOWN.

Rich Long Beach Man Cons to Have Got Decided Bargain Valley Company Files on Tw Thousand Inches of Water naped Boy Recovered.

SAN BERNARDINO, May tween 15,000 and 20,000 acres of and overflow lands, located alo Colorado River, north of Needle claimed by the county, and C Surveyor M. L. Cook has alread posed of 7600 acres to W. T. Be wealthy citizen of Long Beach something like $17,000, which goe the county treasury.

These lands became county pro through a law passed by Congre 1866, under which all swamp and flow lands belonging to the publi main were deeded to the respe counties in which they are locate

The lands north of Needles are rich, and had it been publicly kn that they were subject to sale at $2.50 an acre there would have be big rush for them.

FILES ON WATER.

Twenty thousand inches of wat Bear Creek were filed on yesterda H. H. Garstin, president and ge manager of the Bear Valley Mu Water Company, acting for the operation. This is the preliminary toward the erection of a second r voir.

GETS THE BOY.

Bryan Alexander, kidnaped Redlands yesterday, was rescued morning by the authorities of Lake, on telegraphic instructions f Detective Baldwin. The boy's par are separated, the mother living Morton, Tenn. Through means not derstood here, the child was smug aboard a Salt Lake train yester morning, with a ticket to Morton. last night the father became suspici and appealed to Baldwin.

P. J. McCormick, wanted at Stock on charges of blowing up a Santa passenger coach, and writing thre ening letters to officials, was arres this morning at King, a small de station on the Salt Lake, near O by Chief Bolton of the railroad dete ive service.

WOMEN READ PAPERS.

Magazine Section of Contempora Club Meets at Redlands—Tourist Loses Purse.

REDLANDS, May 4.—The magaz section of the Contemporary Club m yesterday and considered grand opera The programme was in charge of Mr Percy D. Stanley. The principal pa pers were given by Miss May C. Moor Miss Euphemia McClelland, Mrs. W M. Tisdale, Miss Ida Wheat, Mrs. A. Ehreck, Miss Ruth Harris. Othe contributing were Mrs. A. S. McPhe ron, Mrs. W. F. Mills, Miss Cornwa Mrs. F. M. LaGrange, Mrs. F. B. Fa well.

REDLANDS NOTES.

Recent arrivals at La Casa Loma Robert McAllin, San Diego; E. F Conway, Long Beach; F. J. Calef, Sa Francisco; Ben H. Leslie, Pasadena Henry H. Corts, S. L. Hoffman, H. A Spitzer, W. H. Hayward, J. Hecht Los Angeles; W. L. Jones, Chicago; A B. Warner, New York.

A purse containing $350 in money was lost Sunday by Mrs. Anna Mc Cue of Altoona, Pa., while she was in Smiley Heights. A thorough search was made, but no clue could be found Mrs. McCue recently lost $500 through a bank failure and so had concluded to carry her cash with her, and now she is sorry.

The postoffice receipts for April sho an increase of nearly $300 over the cor responding month last year. The re ceipts then were $3,213.19 and for April 1909, were $3,986.13, an increase o $772.94, or 24 per cent.

WELCOME INCREASE.

Colton's School Census Shows Gratifying Gain—Woman's Club Holds Annual Meeting.

COLTON, May 4.—The school census just completed by J. D. Knox shows the number of children of school age to be 975, a gain of 177 over last year's report. The report gives the number of children under 17 years as 1321, and the number of infants under 5 years as 346.

W. H. Baldwin filed a complaint for Frank Casenave against John Palm on the charge of having robbed Casenave of $25. Paine was arraigned this morning in Justice Hanna's court and the preliminary examination set for Wednesday, the 12th inst., in the same court.

A. C. Moore gave a stereopticon lecture on the Alaska-Yukon-Pacific Exposition this evening in the Masonic Hall under the auspices of the Fraternal Brotherhood. Miss Barnard of Ontario, District Deputy, was the guest of the local chapter for the evening.

Mayo A. Young, infant son of Mr. and Mrs. Peter Young of M street, died this afternoon, after a brief illness, at the home of his parents. Funeral services will be held tomorrow afternoon at the family residence.

The Colton Woman's Club held its annual installation of officers this afternoon in the club rooms. Mrs. Seth Bartley, retiring president, was presented with a large bouquet of carnations.

Mr. and Mrs. W. W. Wilcox, Rev. Byron Wilcox, Mrs. Dan Johnston and Mr. Shumate formed an automobile party to Los Angeles today.

SAN JACINTO.

SAN JACINTO, May 4.—O. C. Tripp has bought ten acres on Central avenue from a non-resident owner at $60 per acre.

W. A. Ballou has purchased forty head of 2-year-old steers from Tripp and Emerson and will drive this bunch to his mountain cattle range, the Onasit ranch, this week for summer pasturage.

H. M. Stanton, the author, who recently purchased the J. M. Logsdon ranch, is having a twelve-inch artesian well sunk. When it is completed he expects to install a large pumping plant.

ARROWHEAD ARRIVALS.

ARROWHEAD HOT SPRINGS HOTEL, May 4.—These arrivals registered at the hotel today: Mr. and Mrs. F. Magaban, Riverside; M. W. Cunningham, Los Angeles; Thomas S. Ogden, Denver; Mr. and Mrs. H. H. Dunn, Port Jenis, N. Y.; M. B. Van Dyck, Pasadena; George H. Bixby, Long Beach.

A Domestic Eye Remedy

Compounded by Experienced Physicians. Conforms to Pure Food and Drugs Laws. Wins Friends Wherever used. Ask Druggists for Murine Eye Remedy. Try Murine in Your Eyes. You Will Like Murine.

# Newsy Happenings South of the Tehachepi.

NEWS REPORTS FROM CORRESPONDENTS OF THE TIMES.

SAN BERNARDINO.

## COUNTY SELLS LAND CHEAPLY.

FACT THAT IT OWNED IT NOT GENERALLY KNOWN.

Rich Long Beach Man Considered to Have Got Decided Bargain—Bear Valley Company Files on Twenty Thousand Inches of Water—Kidnaped Boy Recovered.

SAN BERNARDINO, May 4.—Between 15,000 and 20,000 acres of swamp and overflow lands, located along the Colorado River, north of Needles, are claimed by the county, and County Surveyor M. L. Cook has already disposed of 7000 acres to W. T. Bean, a wealthy citizen of Long Beach, at something like $17,000, which goes into the county treasury.

These lands became county property through a law passed by Congress in 1850, under which all swamp and overflow lands belonging to the public domain were deeded to the respective counties in which they are located.

The lands north of Needles are very rich, and had it been publicly known that they were subject to sale at but $1.25 an acre there would have been a big rush for them.

FILES ON WATER.

Twenty thousand inches of water in Bear Creek were filed on yesterday by A. H. Garstin, president and general manager of the Bear Valley Mutual Water Company, acting for the corporation. This is the preliminary move toward the erection of a second reservoir.

GETS THE BOY.

Bryan Alexander, kidnaped from Redlands yesterday, was rescued this morning by the authorities of Salt Lake, on telegraphic instructions from Detective Baldwin. The boy's parents are separated, the mother living at Morton, Tenn. Through means not understood here, the child was smuggled aboard a Salt Lake train yesterday morning, with a ticket to Morton. Late last night the father became suspicious and appealed to Baldwin.

P. J. McCormick, wanted at Stockton on charges of blowing up a Santa Fé passenger coach, and writing threatening letters to officials, was arrested this morning at King, a small desert station on the Salt Lake, near Otis, by Chief Bolton of the railroad detective service.

WOMEN READ PAPERS.

Magazine Section of Contemporary Club Meets at Redlands—Tourist Loses Purse.

REDLANDS, May 4.—The magazine section of the Contemporary Club met yesterday and considered grand operas. The programme was in charge of Mrs. Percy D. Stanley. The principal papers were given by Miss May C. Moore, Miss Euphemia McClelland, Mrs. W. S. Tisdale, Miss Ida Wheat, Mrs. J. J. Shreck, Miss Ruth Harris. Others contributing were Mrs. A. S. McPherson, Mrs. W. F. Mills, Miss Cornwall, Mrs. F. M. LaGrange, Mrs. F. B. Farr.

REDLANDS NOTES.

Recent arrivals at La Casa Loma: Robert McAllin, San Diego; E. P. Conway, Long Beach; F. J. Caiet, San Francisco; Ben H. Leslie, Pasadena; Percy H. Corts, S. L. Hoffman, H. A. Fisher, W. H. Hayward, J. Hecht, Los Angeles; W. L. Jones, Chicago; A. J. Warner, New York.

A purse containing $350 in money was lost Sunday by Mrs. Anna McCue of Altoona, Pa., while she was in Valley Heights. A thorough search was made, but no clue could be found. Mrs. McCue recently lost $500 through a bank failure and so had concluded to carry her cash with her, and now she is sorry.

The postoffice receipts for April show an increase of nearly $500 over the corresponding month last year. The receipts then were $2,213.19 and for April, 1900, were $2,986.17, an increase of $194, or 24 per cent.

WELCOME INCREASE.

Colton's School Census Shows Gratifying Gain—Woman's Club Holds Annual Meeting.

COLTON, May 4.—The school census just completed by J. D. Knox shows the number of children of school age to be 975, a gain of 177 over last year's report. The report gives the number of children under 17 years as 1321, and the number of infants under 5 years as

W. H. Baldwin filed a complaint for Frank Casenave against John Paine at the charge of having robbed Casenave of $25. Paine was arraigned this morning in Justice Hanna's court and his preliminary examination set for Wednesday, the 12th inst., in the same court.

A. C. Moore gave a stereopticon lecture on the Alaska-Yukon-Pacific Exposition this evening in the Masonic Temple under the auspices of the Fraternal Brotherhood. Miss Barnard of Riverside, District Deputy, was the guest of the local chapter for the evening.

Hope A. Young, infant son of Mr. and Mrs. Peter Young of M street, died this afternoon, after a brief illness, at the home of his parents. Funeral services will be held tomorrow afternoon at the family residence.

The Colton Woman's Club held its annual installation of officers this afternoon in the club rooms. Mrs. Seth Bailey, retiring president, was presented with a large bouquet of carnations. Mr. and Mrs. W. W. Wilcox, Rev. and Mrs. Wilcox, Mrs. Dan Johnston and Mrs. Shumate formed an automobile party to Los Angeles today.

SAN JACINTO.

SAN JACINTO, May 4.—O. C. Tripp has bought ten acres on Central avenue from a non-resident owner at $60 per acre.

A. A. Ballou has purchased forty head of 2-year-old steers from Tripp & Emerson and will drive this bunch to the mountain cattle range, the Onsted ranch, this week for summer pasturage.

M. Stanton, the author, who recently purchased the J. M. Logsdon place, is having a twelve-inch artesian well sunk. When it is completed he expects to install a large pumping plant.

ARROWHEAD ARRIVALS.

ARROWHEAD HOT SPRINGS HOTEL, May 4.—These arrivals registered at the hotel today: Mr. and Mrs. J. F. Hagahan, Riverside; M. W. Cunningham, Los Angeles; Thomas S. Gibson, Denver; Mr. and Mrs. H. H. Hall, Fort Jenis, N. Y.; M. B. Van Dyke, Pasadena; George H. Bixby, Long Beach.

A Domestic Eye Remedy

Recommended by Experienced Physicians, Contains Pure Food and Drugs Laws. Wins Everywhere Used. Ask Druggists for Hyo Eye Remedy. Try Murine in Your Eye Will Like Murine.

THEIR OWN MEDICINE.

## RECALL THREAT FRIGHTENS 'EM.

FOR "REFORM" COUNCILMEN IT IS A BOGEY.

First Official Act Illegal and Is Rescinded Following Storm of Protests—Men Who Voted Themselves Long Terms Draw Lots, as the Charter Provides.

SAN DIEGO, May 4.—Although elected as "reform" officers the three members of the new City Council under the commission plan were threatened with a recall movement for the first official act they performed—that of voting themselves into office for the long terms instead of deciding by lot as the charter provides.

These are Councilmen Sehon, Woods and Woolman. So decided was the temper of the citizens yesterday afternoon when it became known that these three had stepped rough-shod upon the helpless minority, Councilmen Dodson and Salmons, that D. C. Reed, a prominent property owner, prepared to circulate a recall petition.

When it became known to the three Councilmen who voted themselves into the long term that the people would not stand for their act, they called another meeting this morning, and yesterday's action was rescinded.

It is charged that Sehon, Woods and Woolman effected a combination whereby each was declared elected to a four-year term, while Dodson and Salmons were left to be content with the two-year terms. Councilman Dodson became so enraged at this high-handed action that he kicked over the traces on some of the appointments that had been agreed upon, and it was his vote that elected A. B. Crowell City Engineer in place of E. M. Capps, who was the caucus choice.

The charter amendments provide that the terms of the new Councilmen shall be determined by lot, and when this was done this morning it was found that Dodson, Sehon and Woods drew the long terms, and Woolman and Salmons the short.

BOUND OVER.

Charles R. Swaile, who was arrested on a charge of placing dynamite on the porch of the home of E. W. Dickenson, was given a preliminary hearing yesterday in Justice Court, resulting in the accused being bound over for trial in the Superior Court under $3500 bond.

PIONEER DEAD.

Dr. I. C. Wilson, who came to Tulare county from Cass county, Mo., in 1859, is dead at Dryden, Okla. He was 84 years old, and was the father of J. K. Wilson, the newly-appointed Chief of Police of San Diego.

DIES IN COURTROOM.

George Beatty, a spectator, dropped dead in the courtroom of Justice Leavy this morning. Beatty went to court to learn the disposition of the case of a friend, and was seized with hemorrhage of the brain.

PUT OLD LAW IN FORCE.

Santa Ana Trustees Require All Men Who Sell on Commission to Pay License.

SANTA ANA, May 4.—With the real estate men of the city divided over the question as to whether or not the city should charge a real estate agent $40 a year license, the Trustees last night decided to put into force an old law that requires a license of $6 per year from all men making sales on commission. For ten years realty men have paid no license.

At the meeting of the Trustees last night the sum of $250 was voted the Chamber of Commerce to prepare literature descriptive of Santa Ana for distribution in Los Angeles during the Elks grand lodge.

Trustee McNaught reported that he had heard that the Fairchild, Gilmore, Wilton Company is getting leases of all gravel beds in this vicinity with the hope of obtaining control of the local gravel supply.

A petition for a writ of habeas corpus was filed today in the Superior Court in behalf of Martin Romero, who is in the County Jail for want of $250 to pay a fine for conviction of running a blind pig at Huntington Beach.

PATHETIC DEATH.

Woman Passes Away at Corona After But One Year's Residence There. Exciting Runaway.

CORONA, May 4.—Mrs. Jessie June Snidecor, who had been a resident nearly a year, died yesterday of pulmonary tuberculosis, aged 31 years. She leaves a widower, George E. Snidecor, cashier of the Citizens' Bank, a little son, and her mother, Mrs. Mary Ferrin of Corona, and a sister, Mrs. A. A. Carraher of Avalon, besides eastern relatives. Rev. Chester Ferris officiated at private services held at the home this afternoon. Mr. Snidecor and his brother, Fred Snidecor of Washington, will leave tomorrow to take the remains to the former home in Cherokee, Iowa.

FAIL TO AGREE

The case against Charles Payton, charged with selling liquor, has been continued to the 18th inst., to be set for trial, a hung jury being the cause of this delay. Three days were consumed in securing the jury, which was out about five hours and after failing to agree was dismissed.

CHURCH DELEGATES.

The local delegates to the Southern California Association of Congregational Churches in Long Beach are Rev. Chester Ferris, A. L. Taber and Mrs. I. B. Newkirk from the church, C. A. Kinney and H. N. Sweet representing the Brotherhood.

A team belonging to the Priestley Hall ranch took fright yesterday afternoon, broke loose from the hitching post, ran onto Main street, collided with the Charles Wall carriage, which was upset, and the occupants, two little girls, thrown out, badly frightened, but not injured. The rig was slightly damaged and the carriage belonging to the Hall ranch was completely wrecked.

HONEY CROP.

The local honey crop is said to be only about one-third of a good yield, owing to the lack of April rain.

Charles Cover of Long Beach has arrived to join his wife and little son, who are guests of her parents, Dr. and Mrs. R. D. Barber.

Mrs. E. D. Austin and daughter, Mrs. Albert Le Gaye, have returned from a visit with Mrs. Arthur Austin in Elsinore.

Hay at Wholesale.

Car lots. E. R. Long, Bakersfield, Cal.

UNSAVORY.

## CHAUFFEUR HAS GRIEVANCE, TOO.

ASSERTS THAT SENATOR SHAW OWES HIM MONEY.

Has Suit Filed in Superior Court at Boston Against Man Whose Wife and Son He Ran Away With. Leaves Santa Barbara Rather Than Face Former Employer.

[BY DIRECT WIRE TO THE TIMES.]

SANTA BARBARA, May 4.—[Exclusive Dispatch.] H. Keno Marble, the chauffeur who ran away with James F. Shaw's wife and 11-year-old son, and who was discovered with them in lodgings here, had a grievance against his employer before he took the latter's wife. Marble has a suit filed in the Superior Court at Boston against Senator Shaw. He asserts that he was fired on June 26, 1906, without proper notice and besides two months' salary as chauffeur at $100 per month, there is a little balance of $105 for automobile sundries, lunches and a small incident that cost $10, paid to the Malden Police Court, all of which, he says, is still due and owing him, the disbursements having been made at Senator Shaw's request. He does not say who ate the lunches.

Senator Shaw, by his attorneys, has filed an answer in the case denying the allegations. Since Marble took the Senator's wife and son and has had the services of the wife as ticket taker at his moving-picture show here, he has not pressed the suit against the Senator, nor has he filed any notice of part payment of the account.

The newest development in the matter today was the disappearance of Marble. It is supposed he has left the city because Senator Shaw is due to arrive tomorrow with H. Fisher Eldridge, the Portsmouth (N. H.) brewer, father of Mrs. Shaw.

Marble, it is believed, is not anxious to renew acquaintance with "six-foot Jim Shaw." It was learned last night that he had placed his moving-picture show in charge of William E. Ellis of this city, as manager, and, it is thought, left this city on a late train.

Mrs. Shaw again classes as ridiculous the story of her alleged reconciliation with her husband. The habeas corpus proceedings she has started to recover possession of her little son will proceed Thursday morning.

PRICE IS CUT IN TWO.

Cabbage Quotations at Fullerton Are Slashed, Owing to Slump in Outside Markets.

FULLERTON, May 4.—On account of a slump in the outside markets, the local price for cabbage has been cut from $20 to $10 a ton. At $10 a ton growers say they can make but little profit. For the week ending last night cabbage shipments from the local district foot twenty-two carloads: California Vegetable Union, seven cars from Fullerton, four from Anaheim, five from Brookhurst and two from Olive; M. M. Cobb, one from Fullerton; Pinkham & McKevitt, one from Fullerton: Orange shipments were: H. F. Dalrymple, five cars; Benchley Fruit Company, one; Placentia Association, seven; C. C. Chapman, five; Thomas Strain, Jr., three; Citrus Union, two. Local shipments are increasing every month. When the railroad first built to Fullerton, a little more than twenty-two years ago, for many months the cash receipts at the Fullerton depot were not more than $300 or $400 per month, while today the business averages at least $30,000 a month.

Misses Minnie and Maude Jones, who visited friends here for some time, have returned to Raton, N. M.

S. W. Helvie and wife are visiting in San Diego.

Mrs. A. F. Saunders, son and daughter, have arrived from Nauvoo, Ill., and are visiting Ernest Saunders at the oil wells. The family will locate in Fullerton.

L. J. Kuhn and wife visited at San Diego during the past week.

ELSINORE.

ELSINORE, May 4.—At their meeting last night the Trustees appointed Charles Coltron as Marshal, to take the place of W. P. Haworth, resigned. Guy Boyd had been appointed, but failed to qualify.

Trustee Pool was appointed on the Water and Auditing committees.

Mr. and Mrs. Lafayette Yates, Sr., celebrated the fortieth anniversary of their marriage, Sunday, at their home on Riverside street. All but two members of the family were present. A daughter, Mrs. William Dean Johnson of Santa Ana, arrived Saturday, with her two children, and will spend some weeks here.

William McClintock and Gus Gehring have brought suit in the Superior Court against D. J. McCarty to quiet title to three granite quarries in the vicinity of Elsinore. The complaint alleges that the defendant holds an agreement for the purchase of the quarries, but has not made the necessary payments.

More than 100 carloads of clay were shipped from Alberhil the past month, as well as rock and large consignments of sewer pipe.

Roy France of Los Angeles is visiting his grandmother, Mrs. Julia Ray of Peck street, and his aunt and uncle, Mr. and Mrs. Oscar Ray of Prospect street.

Among arrivals at the Bundy Hotel are: Mrs. A. W. Barrett, Mrs. E. F. Cohn, W. D. Coberly and wife, Los Angeles; Mrs. M. Campbell, T. H. and Mrs. Osler, Pomona; Mrs. M. Marriott, Barstow, Wis.; C. M. Gilman and wife, Pasadena; A. J. Visel, Santa Ana; C. C. Helps, E. S. Gunly, E. S. Glenn, W. S. Taggert, Long Beach; L. H. Stevens, C. L. Stevens, Corona; Mr. and Mrs. H. M. Fox, Hinsdale, Ill.; M. Sapp, Corona; J. L. Warnock, Mr. and Mrs. A. G. Snow and daughter, Redlands.

Among arrivals at the Lakeview Inn are: Mr. and Mrs. A. Winship, Mr. and Mrs. W. E. Tyler, Mr. and Mrs. C. E. Gibbons, E. J. McCulley, M. W. Haatt, Los Angeles; Mrs. L. Coulrie, San Francisco; Sanford Rich and wife, Hollywood; Mrs. Edith M. Scott, Mrs. M. P. Young, Denver; C. S. Preston and wife, Seattle; J. N. Griffith and wife, E. B. Smith, A. H. Cannon, J. Sallee, C. F. Ballschiver, Denver; Mrs. Theodore Irwin, Mrs. Taylor, Miss Taylor, Pasadena; Miss King, New York; F. C. Lake, San Gabriel.

ANAHEIM.

ANAHEIM, May 4.—Harry Wood, charged with trying to kill F. A. Yungbluth last week by firing into his residence several times, was today held for trial with bonds fixed at $2500, which he failed to give.

FOR HEADACHE

Take Horsford's Acid Phosphate.

Recommended for the relief of headache caused by summer heat, overwork or nervousness.

We Import Our Coffee

Securing the native bean, we know its quality to be the purest and best.

There can be no adulteration.

Our coffee is roasted by our expert and scientifically blended.

Mandheling Java possesses a "peculiarly" rich flavor and aroma, and blended with Arabian Mocha produces the very finest coffee,—

The JEVNE blend—40c per lb.
Jevne's combination—35c a lb.
Hotel blend—25c a lb.

H. JEVNE CO.

Cor. Broadway & Sixth St. and 208-210 S. Spring St. Both Stores: Phones Home 10651, Sunset B'dwy, 4900

GOOD THINGS TO EAT

Poultry, Sea Food, Fruits

A splendid showing in fine poultry. For broiling, frying or roasting. We give special attention to supplying our customers with choice poultry.

Squabs

The best in the market.

Fine lobsters, boiled to order; shrimps, Pizmo clams, oysters and all kinds of sea food.

Fruits

Long stem fancy strawberries, 10c a box; Hawaiian sugar pineapples, 10c a lb.

Young's Market Co.

450 S. BROADWAY
406 S. GLADYS AVE.
Wholesale and Retail Dept.
Both Stores—Main 8076—Home 10628

Proven Best by the Bread It Makes. Every Sack Guaranteed

CAPITOL FLOUR MADE IN LOS ANGELES

Matheson & Berner Clothes for Men

Broadway, Cor. 3rd

I Cure PILES Without Operation

Under Positive Guarantee. Send for My Book

Dr. C. H. White 453½ South Spring St. LOS ANGELES

CHAS. LEVY & SON

Tailors and Designers
448 S. Spring St.

SUMMER SUITINGS

Imported Goods $25 to $50

Eisner & Co., Tailors

Angelus Hotel Building

The Exclusive Shop for Young Folks

The Juvenile Co.

429 So. Broadway

COLD INJURES VINEYARDS.

COLOGNE, May 4.—Recent cold weather in the Rhine and Moselle valleys has done great damage to vineyards and orchards.

MADE IN SOUTHERN CALIFORNIA

PATRONIZE HOME MANUFACTURES

HOME MADE—BEST MADE—GIVE THEM YOUR TRADE

PAPER BOXES.

Bishop Paper Box Company

Factory, 2678 Lacy St. Home 21211. Sunset East 42. City Sales Office, 710 Central Bldg. Home F4233. Sunset Main 1404.

Paper Boxes, fine color Printed Cartons and Labels.

SOAPS

COCOA NAPHTHA SOAP

AUTOMOBILES.

TOURIST AUTOMOBILES

A Good Make Because They Make Good
AUTO VEHICLE CO.
CORNER MAIN AND TENTH STS.

PORTABLE HOUSES.

BARKER PORTABLE HOUSES

Pacific Portable Construction Co., 35th and Alameda. Send for booklet. Exhibit, Southern California Exposition.

JEWELRY.

BRIGDEN & PEDERSEN

M'f'rs of Artistic Jewelry.
507 South Spring.

HONEY AND HONEY VINEGAR.

ASK FOR
Mercer's Honey & Honey Vinegar

They are guaranteed to be pure.
H. J. MERCER - - 948 East 2nd St.

BOTTLE MANUFACTURERS.

Quartz Glass and M'f'g Co.

(Incorporated.) Manufacturers of Flint Bottles Prescription Bottles. Powdered Silica. Factory—COR. HUMBOLDT AND AVE. 19.

OLIVES AND OLIVE OIL.

HAAS, BARUCH & CO.
IRIS BRAND OLIVE OIL
THE OIL OF QUALITY

CIGARS.

ST. ELMO CIGAR FACTORY—Daily capacity 35,000. 117 expert workmen and helpers employed. Monthly operating expenses $15,000.
Get Wise—Smoke
St. Elmo Clear Havana Cigars.

CAN MANUFACTURERS.

LOS ANGELES CAN CO.

200-30 N. AVE. 19. East 239. C1473.
Packers and Miscellaneous Cans

CONCRETE WORK.

Reinforced Concrete Houses

Garages, cisterns, retaining walls, foundations, chimneys, cement sidewalks, curbs and floors. Standard Reinforced Concrete Construction Co. Home F2795. Phones Main 2124, West 1271.
25 Walker Theater Bldg.

BEER AND WINES.

YOU SHOULD DRINK
Mathie's "RED RIBBON" Beer, Because —

It's made from best Wisconsin malt and imported hops; purest water; contains but 2 per cent. alcohol; is a liquid food containing highest nutrition values; is recommended by all physicians and is "Made in Southern California."

$1 Bottle Good Samaritan Port.

Tel. Main 222. H. Exch. 19.
SOUTHERN CAL. WINE CO.,
744 S. SPRING. 532 S. MAIN.

ENGINES AND PUMPS.

Luitwieler Pumping Engine Co.

Deep Well and Mine Pumps. Electric, Gasoline and Steam Pumping Engines Both phones. 707 NORTH MAIN ST.

Western Gas Engine Co.

562-572 N Main St. Phone Ex. 187.
GAS ENGINES

FULTON ENGINE WORKS

MAIN AND ALHAMBRA STS.
Manufacturers of Pumping, Mining and Oil Well Machinery.

RUBBER.

We make anything in Rubber. Mold work a specialty. Large stock of crude rubber always on hand.
GOTBRED-HERRON CO.,
109 East Seventh St. Tel. Main 5776.

MACARONI.

CALMACO BRAND EGG NOODLES

CALIFORNIA MACARONI CO.

COAL.

ALBERHILL COAL PER 8.50 TON

MAKES—NO—SOOT
MAIN 797 — F 1600 — 311-312 SECURITY BLD.

PACKING COMPANIES.

ANGELUS HAMS

SODA FOUNTAINS.

ICELESS SODA FOUNTAIN

PAC. COAST SODA FOUNTAIN FACTOR
F. H. HECKER, 122 and 230 E. 6th st.
Artistic Designing. Store Fixtures, Showcases.

CATSUPS.

Bishop's Tomato Catsup

INDIAN GOODS.

INDIAN VILLAGE

100 Navajo blankets at reservation prices. Many other curios of interest.
MISSION ROAD, NEAR EASTLAKE PARK.

TAMALES.

XLNT TAMALE CO.

Manufacturers of chicken and beef tamales. Factory, 241 E. 1st St. Rear on Garth. Sunset Main 967, Home A3961. Los Angeles.

SYRUPS.

Make your own Maple Syrup, with MAPO the delicious artificial essence of Maple; 2 cups of sugar, 1 cup of water, one teaspoonful Mapo, make a quart of syrup.
MAPO MFR. CO., 726 San Pedro St.

BEANS.

F. F. STETSON & CO.'S PORK AND BEANS

SIX VARIETIES.

FURNACES AND STOVES.

CASS-SMURR-DAMEREL CO.

412-414 S. BROADWAY. Ex. 199, Main
HOT AIR FURNACES COMPLETE. KITCHENS INSTALLED.

OPTICAL.

FRESE OPTICAL CO.

344 S. SPRING ST. Main 1262, F1262
MATHEMATICAL AND ENGINEERING INSTRUMENTS.

HOUSEHOLD CHEMICALS.

Schaik Chemical Company
HYDROPURA

Water Softener and Cleanser. For the bath, kitchen and laundry. For sale Grocers and Druggists.

Are You Expecting It?

Perhaps it has arrived! But the mother—how about the physical strain and drain on her vitality? For that time in a woman's life, when she realizes her highest function,

Pabst Extract The Best Tonic

prepares her system for the ordeal. The rich nutrition of the barley grain furnishes nourishment in abundance for the growing child, while the gentle, soothing effects of the hops induce refreshing sleep, insuring vigor and health to both.

Insist Upon It Being Pabst

Order a Dozen from Your Local Druggist

Dr. Tom She Bin

Chinese Herb Doctor. Fees $20, $10, $7, $5, $3.50 per week. Consumption, Catarrh, Rheumatism, Appendicitis, Kidney, Liver and Stomach troubles. Consultation free. Open day and night. 712 S. Main st.

Steamships

North-German Lloyd

Fast Express Service
PLYMOUTH—CHERBOURG—BREMEN—10 A.M.

Kronprinz Wm., May 11 | Kais. Wm. D. Gr. May 25
Cecilie ..... May 18 | Kaiser Wm. II, June 1

Twin-Screw Passenger Service
PLYMOUTH—CHERBOURG DIRECT 10 A.M.

Fried. D. Grosse, May 13 | Bremen ..... June 3
Prinzess Alice, May 27 | Prinz F. Wm., June 10

Mediterranean Service
GIBRALTAR—NAPLES—GENOA.
Sailing at 11 A. M.

Berlin (new), May 15 | Prinzess Irene, June 5
K. Luise ..... May 22 | K. Albert ..... June 19

North German Lloyd Travelers' Checks.
Oelrichs & Co., No. 5 B'dw'y, New York
Robert Capelle, 250 Powell st., San Francisco, Cal., or Hugh B. Rice Co., 600 S. Spring st., Lehman's S. S. Agency, 248 Spring st., German American Savings Bank Steamship Department, Spring and Fourth streets, Los Angeles, Cal.

CLARK'S CRUISE OF THE "ARABIC"
16,000 tons, fine, large unusually steady
ROUND THE WORLD

From New York October 16, 1909, nearly four months, costing only $650 AND UP, including all expenses afloat and ashore.
SPECIAL FEATURES:—Madeira, Egypt, India, Ceylon, Burma, Java, Borneo, Philippines, Japan. An unusual chance to visit unusually attractive places.
12th Annual Orient Cruise, Feb. 5, '10, $400 up. Spring and Summer Tours to Europe $270 up.
FRANK C. CLARK, Times Bldg., N. Y.

Special Tract Directory.

Terra Bella

ORANGE LANDS
$85, $85 and $90 an Acre.
ENSIGN-FRANCIS CO., (Inc.)
212-213 H. W. Hellman Bldg.
A-5015 Bdwy. 2738

Weekly Excursions to
CORCORAN
See NEWPORT & MILNER
Gen. Agents for Security Land and Loan Co., 204-209 Central Bldg.
Sixth and Main.

GLENDALE
Valley View Tract

Lots $400 and up.
$10 Down, $10 a Month.
No Interest, no Taxes.
Erkenbrecher Syndicate
122 West 6th St.

Lomita Farms

The little farms that will make you money. Finest soil and plenty water along the Shoestring Strip—$350 an acre.
118 WEST SIXTH STREET
Ground Floor Grosse Building
Main 1616—F1616

DAY OR NIGHT
Southwest Heights
The King Realty Co.
202-4 Pacific Electric Bldg.

I SELL
YUMA Irrigated LandS
The Richest in America
Watered by United States Government
EVERETT P. TEABOALE
401 Central Bldg., Los Angeles, Cal.

GLENWOOD GROVES

Choice one, three and six-year-old groves, $500 to $1000 per acre. Ten minutes on electric car from business center of Riverside. Excursions daily.
S. A. SELOVER, with Strong & Dickinson
N. W. COR. 2ND and BROADWAY.

Free Excursion

To the lands of the Fresno Ranch Co. $65 to $77.50 an acre with water.
TATUM-WINSTANLEY CO.
636-637 H. W. Hellman Bldg.
Phones: Home A7357; Sunset Main 3303.

Rental Department

For Stores, Offices and Houses,
ROBT. MARSH & CO.
Security Bldg., Main Floor.
Telephone Exchange 175. Entrance

Sinaloa Lands

Sinaloa—"The California of Mexico." Lands from $1.00 to $25.00 an acre
Sinaloa Land Company
602 So. Main St., Los Angeles.

Chino Ranch

Adjoining Pomona, population 12,500—and Ontario, population 5000. Richland—$100 to $225 an acre.
Chino Land and Water Co.
602 S. Main St., Los Angeles.

Ramona Acres

Handsomest home sites around Los Angeles. Every lot an acre; every acre corner and $1000 and up or will build
Janss Investment Company
320 P. E. Bldg., 6th and Main
Third Floor. Home 10345; Broadway 24

VERMONT SQUARE

The new subdivision you have been waiting for.
Take Grand avenue car on 48th st. or get off at Vermont avenue. Agent on tract.
SOUTHWEST LAND COMPANY.
416 Pacific Electric Bldg.

Eagle Rock

6 miles from First and Spring Sts. No other suburban district to compare with it. "It Pays to See Us."
EDWARDS & WILDEY CO.,
232 Laughlin Bldg.
Main 9307 Home 10767

BEAUMONT
Free Stereopticon Lectures

Every day at 10:30 a.m., 2:30 and 8 p.m. Showing Apple Valley, the latest subdivision as well as other scenes from the wonderful Homeseekers' Colony. Apple for 5 acres, will water under pressure. Here is Independence. Free Excursions to buyers.
616 SOUTH BROADWAY.

Los Angeles Investment Co.

AB1118 335-337 S. HILL ST. Main 2241
HOME BUILDERS
Will Build to Suit
Upon Your Own Lot—or will furnish Lot
RENT PAYING TERMS.

Terra Bella

ORANGE LANDS
$65, $85 and $90 an Acre.
ENSIGN-FRANCIS CO. (Inc.)
212-213 H. W. Hellman Bldg.
A 5015 Broadway 2738

25% Off Entire Stock
Diamonds, Watches, Silverware

## Buyers' Sale Scissors

Just 450 very fine scissors, in 8, 9, and 10-inch lengths; extra selected quality. A very great and most desirable bargain. Do not miss these. 35c values. **12½c**

**Hamburger's** SAFEST PLACE TO TRADE
EIGHTH, BROADWAY and HILL STS.

# BUYERS' SALE

SEE YOUR HEART ON IT · SAYER-BAUMEISTER PIANOS
THE TONE ONCE HEARD NEVER FORGOTTEN
A Chance
That's all we ask, and in turn, we'll give you every chance on a piano. Call today

The Jager Supply Co.
316 South Broadway

**FAILED** The L. A. Board of Trade Was Assignee. We Bought From Them **TWO COMPLETE STOCKS**

*AS WE BOUGHT THEM, AT SAME RATE PER DOLLAR WE WILL SELL THEM OUT*

## 70c on the Dollar FLAT SILVERWARE

THAT'S HOW WE BOUGHT IT. WE SELL IT NOW AT 70c ON THE DOLLAR

**75c**
Cold Meat Fork
Soup Ladle
Oyster Ladle
Cream Ladle
Doz. Bar Spoons

**25c**
Mustard Spoon
Child's Set
Baby Spoon
Gravy Ladle
Berry Spoon
Pickle Fork
Cold Meat Fork
Olive Spoon

**35c**
Butter Knife and Sugar Shell in box
Baby Spoon
Olive Fork
Cream Ladle

**20c**
Sugar Shell
Butter Knife
Child's Set
Lemon Knife
Salt Spoon
Pie Knife
Mustard Spoon

**10c**
Sugar Shell
Butter Knife

**$1.75**
Doz. Table Knives
Doz. Dessert Forks
Doz. Dessert Spoons
Doz. Extra Long Bar Spoons
Cold Meat Forks

**95c**
Salad Spoons
Doz. Table Forks
Doz. Table Spoons

**50c**
Cream Ladle
Pie Knife
Berry Spoon
Ice Cream Knife
Beef Fork
Sugar Shell
Butter Knife
Pickle Fork
Olive Spoon
Baby Sot
Child's Set
Cold Meat Fork
Six Tea Spoons
Doz. Tea Spoons

**$1**
Tomato Server
Berry Spoon
Butter Knife and Sugar Shell in Box
Berry Spoon
Gold Bowl Cream Ladle
Cheese Scoop
Doz. Tea Spoons
Doz. Coffee Spoons
Doz. Bar Spoons
Oyster Ladle
Pearl Handle Child's Set
Gold Bowl Gravy Ladle

**85c**
Butter Knife and Sugar Shell in box
6 Orange Spoons
6 Dessert Spoons
6 Dessert Forks
Dozen Bar Spoons

**$2.25**
Soup Ladle
6 Round Bowl Soup Spoons
6 Table Spoons
Doz. Tea Spoons
Doz. Dessert Knives
Pearl Handle Berry Spoon

**$1.15**
6 Fruit Knives
Child's Set
5 o'clock Tea Spoons
Salad Fork

**$2**
8 Bouillon Spoons
Doz. Coffee Spoons
6 Dessert Spoons or Forks
6 Table Spoons or Forks
Doz. Oyster Forks
Pearl Handle Salad Forks

**$1.25**
6 Fruit Knives
Doz. Bar Spoons
Pie Server
Butter Knives

**$1.50**
Fish Knife
Soup Ladle
Oyster Ladle
Pie Knife
Cream Set, 3 pieces
6 Oyster Forks
Pie Server
Doz. Bar Spoons
Cheese Scoop

## 56c on the Dollar HOLLOW SILVERWARE

THAT'S HOW WE BOUGHT IT. WE SELL IT NOW AT 56c ON THE DOLLAR

**35c**
Child's Mug
Napkin Ring

**65c**
Six-inch Tray

**85c**
Child's Mug

**$1**
Bread Tray
Child's Mug
Napkin Ring

**$1.25**
Nine-inch Tray
Bon-Bon Dish
Child's Mug

**$1.50**
Six-inch Tray
Ten-inch Tray
Candle Stick
Napkin Ring

**$2**
Spoon Holder
Butter Dish
Shaving Set

**$3.50**
12-inch Tray
14-inch Tray
Fruit or Nut Bowl
Smoking Set
Bread Tray

**$4**
14-inch Tray
Cake Basket
Soup Tureen
Smoking Set
Bake Dish

**$2**
Hair Receiver
Candle Stick
Syrup Pitcher and Plate

**$2.50**
Fruit or Nut Bowl
Candle Stick
Butter Dish
Bon Bon Dish
Shaving Set
Bread Tray
Jewel Box

**$2.75**
Ten-inch Tray
Cracker Jar
Glove Box
Handkerchief Box

**$3**
Fruit or Nut Bowl
Candle Stick
Cake Basket
Smoking Set
Shaving Set
Bake Dish

**$3.75**
Nut or Fruit Bowl
Vase
Syrup Pitcher and Plate

**$5**
12-inch Tray
Fruit Set, consisting of Bowl, Sugar and Creamer
Water Pitcher

**$4.50**
Bake Dish
Water Pitcher

**$1.75**
Candle Stick
Puff Box
Cracker Jar

**$7**
14-inch Tray

**$22**
5-piece Tea Set

**$8**
Sugar and Cream Set
3-piece Water Set

**$6**
Candelabra

**$12**
4-piece Coffee Set

**$13.50**
5-piece Tea Set

## Bona Fide Reductions

*You will find the original markings of the Jager Supply Company still on these goods and then our reduced prices, all in plain figures. Save money on things you actually need and will have use of right along.*

**Handsome Mission Towel Bars**
65c, 15-inch size ..... 50c
90c, 21-inch size ..... 60c
75c, 18-inch size ..... 55c
95c, 24-inch size ..... 65c
50c, 18-inch nickeled towel bar ..... 35c
$1.25, 18-inch nickeled towel bar ..... 65c

**Bathroom Mirrors, white frame**
$2.25 values ..... $1.95
$3.50 Values ..... $2.95
$4.25 values ..... $3.75
$10 values ..... $7.50

**Nickel Frame Shaving Mirror**
$3.50 Value ..... $1.75
$4.00 value ..... $2.25
$4.25 nickeled extension frame shaving mirror ..... $2.95
$8 nickeled frame folding mirrors ..... $4.95
$10 nickeled frame folding mirrors ..... $6.95

## Bathroom Fixtures

We bought this entire stock at 40 cents on the dollar. We are going to sell it out at 60 cents on the dollar.

In a good many cases, you will notice, our prices are even less.

Everything full nickeled on brass. Will not tarnish or rust.

75c Bathtub Soap Dish ..... 50c
$1 Bathtub Soap Dish ..... 65c
$1.50 Bathtub Soap Dish and Sponge Holder ..... 90c
$2.50 Bathtub Soap Dish and Sponge holder ..... $1.50
$1.25 Oak Bathtub Seat ..... 75c
$1.50 White Enamel Bathtub Seat ..... 95c
$1.50 Bath Spray and five feet Tubing ..... $1.15
$2 Bath Spray Ring ..... $1.50
25c Wall Soap Dish ..... 15c
75c Wall Soap Dish ..... 50c
85c Wall Soap Dish ..... 50c
75c Wall Soap Dish and Razor Strop Hook ..... 90c
$1.50 Soap Dish and Tumbler Holder ..... 95c
75c Tumbler Holder & Razor Strop Hook 90c
35c Tumbler Holder ..... 25c
50c Tumbler Holder ..... 35c
60c Razor Strop Hook and Tooth Brush Holder ..... 35c
30c Toothbrush Holder for four brushes 20c
40c Toothbrush Holder for six brushes 25c
40c Single Towel Rings ..... 25c
75c Double Towel Rings ..... 50c
45c Small Size Towel Rings ..... 29c
60c Large Size Towel Rings ..... 39c
$1.50 Sponge Holder ..... $1.00
75c Two-arm Towel Racks ..... 50c
95c Three-arm Towel Racks ..... 65c
$4.75 24-in. Porc. Shelf and Towel Bar. $3.50
60c Wardrobe Hooks ..... 39c
75c Wardrobe Hooks ..... 49c
$1 18-inch Glass Towel Bar ..... 65c

You Owe It to Yourself to Profit by Such a Sale

Just in by Express, a Big Lot of Stylish Untrimmed **DRESS HATS at $1.95**

All the season's best and most wanted popular styles are here in all the wanted colors, such as pearl, burnt, black and white.
*Every Hat in this Lot is Worth $3.50*

A Choice Selection of 50c and 75c Values in All the **Late Spring Flowers 25c**

Styles, sizes and colors are here, almost without end. Come in and see them. You can buy them with or without foliage.
*Your Best Chance to Buy Late Spring Flowers*

Buyers' Sale $5.00 and $6.00 Values Best Pure **Silk Stockings at $1.98**

Black and colors, in beautiful hand-embroidered ankles, in many different designs and effects. They have double soles, heels and toes.
*Stocking Values That Are Seldom Equaled*

Every trunk in our big stock, without exception, one-quarter off. No reservations. Prices plainly marked. **1/4 Off**

## Buyers' Sale of Women's & Girls' Shoes & Oxfords

More than a Buyers' Sale. It represents a Buyers' Triumph. See these big values in the first four windows on Eighth street, counting from Broadway. They will speak more loudly to you there, than we could possibly describe them here. Every pair in those windows is included and hundreds more like them. If you want shoes see these before you buy.

**Women's & Girls' $2.50 Shoes for $1.55**
They are vici kid leather in lace and button styles, have extension or light flexible extension soles. Sizes from 11½ to 2 and 2½ to 8. Fine value.

**Women's $3.50 to $5 Shoes and Oxfords $1.95**
An exceptionally fine lot of shoes, that we are glad to offer. They'll make us lots of new friends. The very newest models. Late samples. Sizes 3½ and 4.

**Women's $5.00 Patent Kid Boots and Oxfords $4**
Wickert & Gardiner and John Foster & Co.'s well known makes, that always sell at $5.00. The very newest styles in all sizes. Smartest models.

## Buyers' Sale of White Goods With Savings for You

Just four items mentioned in this ad. to give you an idea of what we're offering all through the department:

**25c AND 35c FRENCH DIMITY, YD. 19c**
Finest white dimities, as fresh and cool as you wish, neat for waists and dresses, some cut almost to half price.

**15c STANDARD INDIA LINON, YARD 10c**
Just a third cut off the price of this standard quality India Linon, never before sold below 15c. 10 yards to a customer.

**10c ENGLISH LONGCLOTH, YARD 5c**
Full 36 inches wide, a good quality, soft finished longcloth at exactly half price. Limit of one twelve-yard bolt to a customer. Will be just what you want. No phone orders.

**MERCERIZED WHITE MADRAS, YD. 25c**
Go where you will, you will not duplicate our assortment of fancy madras of almost endless variety of stripes. Checks, figures. Superb quality, too, which it will be hard to equal.

## Latest and Best Tailored Suits Third to a Half Off

One of those suit department events that Hamburger's are justly celebrated for. Over a thousand suits on sale. We guarantee every garment altered to fit perfectly. All skirts are attractive new models with plenty of fullness. Second floor.

**$10 Buys Fine Summer Suits** *They Always Sell at $15 to $20*
Made up in pretty worsted, panama and serge materials. Come in various colors and black.

**$20 Buys Assorted Suits** *They Always Sell at $30 to $35*
Tailored and fancy coat styles; worsteds, serges, satins; white, gray, navy and black.

**$35 Buys New 3-Piece Suits** *They Always Sell at $45 to $65*
2 and 3 piece style, tailor made, fancy trimmed models; all colors, plain shades and novelties.

**$45 Buys Swell 3-Pc. Suits** *Former Price Was $75 for This Suit*
Fine creations in 3-piece demi-costumes in pastel and street shades, of French serges.

## FAMOUS COPYRIGHT BOOKS

*HANDSOMELY BOUND, AT A POPULAR PRICE OF*

**50c**

Best Man—McGrath.
Chip of the Flying U—Bower.
Nedra—McCutcheon.
Bed—Norrell—Parrish.
Mr. Barnes, American—Gunter.
Black Bag—Vance.
Lady of the Mount—Isham.
My Mamie Rose—Kildare.
Langford of the Three Bars—Boyles.
Partners of Providence—Stewart.
Princess Virginia—Williamson.
Broken Lance—Quick.
Beverley of Graustark—McCutcheon.
Mr. Fratt—Lincoln.
Bob Hampton of Placer—Parrish.
Awakening of Helena Richie—Deland.
Hilma—Eldridge.
Lavender and Old Lace—Reed.
Halo—Von Hutten.
Divine Fire—Sinclair.
Golden Horse Shoe—Aitken.
Mystery of the Four Fingers—White.
Rosalind at Red Gate—Nicholson.
Mayor's Wife—Green.
His Own People—Tarkington.
With Fire and Sword—Sienkiewicz.
Rich Men's Children—Bonner.
Lady Betty Across the Water—Williamson.
Morals of Marcus Ordeyne—Locke.
Call of the Blood—Hichens.
Barbara, a Woman of the West—Whitson.
Little Shepherd of Kingdom Come—Fox.
God's Good Man—Corelli.
Red Rock—Page.
Younger Set—Chambers.

MINES AND MINING.

## GOLD STRIKE NEAR CIMA.

### ANGELENOS OPEN BIG LEDGE IN NEW CAMP.

### Will Install Machinery at Once. Other Companies Plan to Resume Record-Breaking Shipment from Goldfield Consolidated—Great Western in High-Grade.

One of the most important strikes in San Bernardino county in years was made at a few days ago, when John H. Hise and associates, operating the Gold Head Group, in a new camp in the Kelso district, near Cima, opened a big vein that runs high in shipping gold. Mr. Hise and his associates are working as a close corporation and have been quietly developing since January. The ore has encouraged them to take up options on several other properties in the district and they will at once equip the group with hoists and machinery, Mr. Hise being in Los Angeles for this purpose.

He states that the find is an important one, the values of the other properties of the district running principally to silver.

The camp is little prospected because held for a number of years by men who did little work and would not dispose of their holdings to those who would develop.

An aerial tram is being built and the group put in shape for economical working, the output to be shipped either to Salt Lake or San Francisco.

The Kelso, adjoining the Gold Head group, is preparing to resume after an extended period of idleness and is cleaning up with that end in view. The Columbia, a silver property, is remodeling its mill and will start as soon as the alterations are completed. The Death Valley is also remodeling and getting in shape for increased output and expects to put a large force at work in the immediate future. It is reported that the Bonanza King, which has been in litigation for some time, has settled all differences and will shortly resume.

The Goldfield is shipping regularly from its copper claims, sending out two cars a week of high grade.

**Big Ore Returns.**

A car shipment from the Hampton group, in the Goldfield Consolidated, netted $41,000 from thirty-three tons.

per ton, and establishing a record for this famous stope that has been making record-breaking shipments for some time.

The ore which returned the above remarkable average was taken from the stope between the fourth and fifth levels, from which a car a day is being shipped, that goes from $500 to $1200 per ton. The ore shipped is only the high grade, lower values being sent to the mill. There is about thirty-five feet of this low grade rock.

The Consolidated output for April will go above $300,000.

**Pioneer Showing Good.**

An average of $9000 gross, daily, was the output of the Pioneer Lease for April. This is expected to be increased from ore in sight during May to $15,000 per day. Twenty leasers are working and development is showing the district up in satisfactory shape. These leases are down from fifty to one hundred and fifty feet.

The Mayflower claim and the Pioneer lease are the only ones down on the Pioneer ledge to any depth and both are in fine ore. Many of the leases figure from present indications to strike this ore when they get to the 200-foot level.

The Mayflower output is said to be disappointing. It has large quantities of $46 to $60 ore in sight, but the gross output for May will only be about $10,000 which is not a flattering one.

**Good Ore at Indio.**

The El Dorado Consolidated, operating at Indio, in the Pinon district has opened a good body of $70 ore at 250 feet, the vein asserted to be a true fissure one. It is twenty feet wide on the surface and thirty feet at the 100-foot level.

Crosscuts and drifts show good high-grade values and will be thoroughly prospected. A mill is to be installed of sufficient daily capacity to handle a good big tonnage. The strike on the El Dorado has caused many claims to be staked in the vicinity. Another good strike is reported from the Desert Queen, which a few years ago uncovered fabulously rich ore. The Hexy and the German-American are operating with success in the same district and taking out good ore.

**Great Western.**

The Great Western at Hornsilver, a little over two years old, is steadily shipping high-grade, 1254 tons having been forwarded to date returning $119,587, an average value of $70.

Three thousand tons of the same grade are in sight and nearly 70,000 tons milling better than $12, a remarkable showing for the development. At the 300-foot level a winze is in good ore and constantly increasing the ore reserves and the company plans

## JURY LOCKED UP.

(Continued From First Page.)

friend had a conversation over the telephone with some one at the Mitchell residence, supposedly Ethel. This was repeated on the stand. According to the witness, Thayer called up the house, was asked some question, and replied:

"You know why I don't come down to the house. Because I was told to keep away. If you want me to, I'll come down."

DEATH ENDS WALK.

"You and Cecil started to walk down town?" asked Mr. North.

"Yes, sir."

"Why did you walk?"

"Because we had no money, only a dime to get home with."

Coulter said that during this walk, they saw a man on a bench in Hollenbeck Park. He followed them and was recognized, later, as young Mitchell. Witness indicated on the map where he first saw Mitchell and where he saw him again. Finally Mitchell overtook them and spoke to them.

"When he spoke, did you know who he was?" asked the Deputy District Attorney.

"Yes, sir."

"Who was it?"

"William Mitchell, the defendant." The witness leaned forward in his seat and looked directly at Mitchell, who stared back at him, unmoved.

Then, with the witness taking the role of Mitchell; Mr. North, that of Cecil, and Detective Hawley impersonating Coulter, the tragedy was rehearsed to show positions when the fatal shot was fired.

"When he shot him," continued Coulter, "I cried out, 'Don't shoot any more, don't shoot any more,' but he kept on shooting and stood over him when he fell and shot again."

"What did you do?"

"I went to Thayer, unbuttoned his shirt and asked him to speak to me, but he only groaned and trembled a little, and died."

"What happened then."

"GRAB THAT MAN."

"A policeman came along and put his hand on my shoulder and I cried out, 'Grab that man going down the street,' and he did."

After his friend was dead, Coulter went to the home of the Mitchells, on Upper boulevard, to tell them of the killing of Cecil and the arrest of the assailant. He said he found Ethel and two other girls there, but he was not permitted to repeat the conversation that took place.

Reverting to just before the shooting, witness told in detail of a long drive Thayer and he took into the country to the east of the city limits. That ended his direct examination and Attorneys Dehm and Walter, of the defense, took him in hand.

"Isn't it a fact that you didn't drive into the country that day, but toward the Door of Hope?" Asked Attorney Dehm, referring to the alleged effort of Thayer to rescue his sweetheart from the institution.

"No, sir."

The witness, after stating he heard A. C. Mitchell, father of Ethel, order Thayer to keep away from her and from his house, acknowledged that Thayer had told him of his intimacy with Ethel. The defense wanted him to describe an orgy during a buggy ride to Venice, in which he and Cecil, Ethel and another girl took part, but the prosecution objected.

"Did you hear Mitchell say to Thayer, when he grabbed him, just before shooting him, 'when you wronged my sister you wronged the wrong girl.' Did he say that?" demanded Dehm.

"No, sir."

"Did you hear Thayer say: 'I will never wrong her again.'"

"DON'T SHOOT AGAIN!"

"No, sir. Mitchell shot him, and Thayer staggered away and cried, 'Oh, Billy, don't shoot again!' He staggered away, and Mitchell shot him again, and he fell, and then Mitchell went over and plugged him again."

On re-direct examination, the prosecution tried to show by the witness that Ethel had been ruined by another boy, and not by Thayer, but the defense objected strenuously, and was sustained by the court.

Policeman John A. W. Stelzriede, who arrested Mitchell a few minutes after he shot Thayer, told of hearing the firing while riding on a car, of jumping off, and hearing cries of "Murder!" He ran toward the sound, found the body of Thayer, and then pursued Mitchell and commanded him to throw up his hands.

Mitchell was slow in complying, and the policeman repeated the command and pointed his revolver at him. Mitchell obeyed, after he had thrown his revolver on a near-by lawn.

"When I got him he said, 'I'm the man that done it.' Some one picked up the revolver and gave it to me."

The officer said he took his prisoner to the corner of Cummings street, and that the latter rolled and smoked a cigarette while they were waiting for a car.

"When I asked him why he killed the man," continued the witness, "he said 'That's for you to find out.' He was perfectly cool and quiet, and smoked a cigarette on the way to the station."

The policeman identified the revolver Mitchell used, a 32-caliber, black Iver-Johnson, and it was marked "People's Exhibit E."

The defense led the witness step by step through the testimony he had given, questioning him particularly as to the actions of the defendant, to show that he was mentally unbalanced. But the officer insisted that Mitchell was cool and "very deliberate."

John E. Housefelter of No. 1922 East Fourth street was the last witness of the day. He was papering his house when the shots were fired, and ran out in time to see the policeman capture Mitchell and hear the latter say, "You've got me."

**UNLUCKY "CANNONBALL."**

**While Negro Is in Jail Someone Breaks Into His House and Takes Goods. Suspect Arrested.**

While Mr. and Mrs. Hannibal ("Cannonball") Spencer, colored, were in Central Police Station Monday night, detained until they could explain how they came into possession of $2000 worth of diamonds which were found in the possession of Mr. Spencer, when the couple were arrested for vagrancy, C. Moore, also colored, is alleged to have gone to the Spencer home, broken in the door, called in a second-hand dealer and sold to him all the furnishings of the Spencer home, realizing a tidy sum.

Moore was arrested late last night on the charge, and will be arraigned in Police Court this morning. He refused to discuss the sale of the Spencer furniture.

The $2000 worth of diamonds was found on Spencer's clothes when he was searched in the Police Station after his arrest. His explanation as to how the gems came into his possession was vague. Owing to numerous thefts of diamonds recently in the negro districts of the city the Spencers are held until the police can investigate.

## PERSONAL.

E. G. McMartin, Sheriff of Ventura county, is registered at the Nadeau.

Thomas G. Bard of Hueneme, a son of the former Senator, is at the Van Nuys.

A. J. Merrill, a lumberman from Bangor, Me., is registered at the Lankershim.

Harry T. Harper, a publisher from Philadelphia, is registered at the Hollenbeck.

H. T. Green, a mining man from Douglas, Ariz., is among the guests at the Hayward.

George C. Hunt, a leading real estate dealer of San Francisco, is at the Lankershim.

R. S. Ford of Great Falls, Mont., is at the Hollenbeck. He is a large cattle owner.

Mr. and Mrs. D. Burdick of Goldfield are recent arrivals at the Alexandria. Mr. Burdick is a mining man.

Mrs. F. M. Black and two daughters, of Vancouver, B. C., are occupying rooms at the Lankershim.

W. H. Chadney, government Chinese inspector at Tia Juana, was in the city yesterday, on business connected with his department. Chadney formerly was stationed at Calexico.

F. Carrington Weems, a banker of Houston, Tex., and E. O. Sovell, his secretary, are registered at the Angelus.

Mr. and Mrs. J. E. Bussett of Berkeley are at the Angelus, with a troupe of entertainers for the Santa Fé's reading room circuit.

President E. B. Ripley of the Santa Fé is expected to reach Los Angeles today, en route East. He will probably be here for a day or two.

Mrs. E. C. Converse of New York is at the Van Nuys with her little child. She drove over from Santa Barbara in her automobile.

C. H. Zentini, a wealthy exporter from Hamburg, is at the Alexandria, accompanied by Mr. and Mrs. G. Heinenen of Oakland.

A. D. Dulmage of Phoenix, Ariz., is staying at the Westminster. Mr. Dulmage, who came to Los Angeles for rest and recuperation, is the business manager of the Arizona Gazette.

J. A. O'Donnell of McKittrick, who is registered at the Hollenbeck, reports that a good strike of oil at a depth of 1890 feet was made in the Crandall well in the Kern River district. The oil filled up 1000 feet of the well.

S. J. Snyder of San Francisco, traveling passenger agent for the Southern Pacific; J. W. Colby, the San Francisco representative of the Erie Railway, and W. R. Crow of Chicago, freight traffic manager for the Erie, are at the Hayward. Mr. Crow is accompanied by his wife.

**FATAL TRAIN COLLISION.**

ST. PAUL, May 4.—Great Northern passenger train No. 3, known as the "Flyer," west bound, ran into a light engine at Delano, Minn., last night. Two day coaches were burned and about twenty passengers more or less seriously injured. Engineer Andrew Watson of St. Paul, on the passenger train, was probably fatally hurt.


**GIRL'S COLLEGIATE SCHOOL**
CASA DE ROSAS
ADAMS AND HOOVER STS.
ALICE K. PARSONS, JEANNE W. DENNEN, Principals.

**CALIFORNIA BUSINESS COLLEGE**
240 South Hill St.
Individual Instruction.
Pleasant and cool class rooms.
Telephone F-2710.

**URBAN ACADEMY** FOR YOUNG PUPILS
Military Boarding and Day School, 9th and Beacon Sts. Phone 52647.

**WOODBURY BUSINESS COLLEGE**—4th floor Hamburger Bldg., over public library, entrance 326 W. 4th. Quarters perhaps unequaled in the world. A school of force and prestige. Positions secured. OLDEST IN CITY. Call, write, Both Phones.

**ENGLISH CLASSICAL SCHOOL FOR GIRLS**
Pasadena, Cal. Day and Boarding School, 13th year. Certificate admits to colleges. Art, music, gymnasium. ANNA B. ORTON, Prin., 264 So. Euclid Ave. Tel. Home 666.

**Schools and Colleges**

**Marlborough School for Girls** 925 West 23d St.
SECOND SEMESTER BEGINS FEB. 1. Certificate admits to college. Pupils under fourteen not received.
References from school last attended absolutely necessary if applicant is unknown to the principals.
MRS. GEORGE A. CASWELL, Principal.
MISS GRACE WILTSHIRE, Associate Principal.

**Marlborough Preparatory School**
426 West Adams street. Home and Day School for girls under FOURTEEN YEARS OF AGE. Pupils received at any time. Second semester begins February 1. MISS B. LINDLEY, Principal.

**Summer School of Language, Throop Institute**
FACULTY.—A. B. Cooke, A.B., Ph.D. (U. of Va.); E. von Fingerlin, Ph.D. (U. of Rome.); E. E. Pritchow, A.M. (U. of Ill.); Katherine T. Forrester. COURSES: Literary, Language, Conversational Course in German, French, Spanish. General course in Italian, Latin, Session June 21 to July 31. Matriculation, $20, which admits to all classes. For catalogue address ARTHUR B. COOK, Director, Pasadena, Cal.

**THE BROWNSBERGER**
Southern California's leading business school. Ideal school home. Broad courses. Strong faculty. Graduates assisted. Send for catalog. 357 W. 7th st. Both Phones.

**Boynton Teachers' Agency**
Established 1889, supplies teachers of every grade to schools and families. Boynton Hall prepares teachers for certification. Begin Jan. 3. 325 Stimson Block. Both phones.

**HEALD'S Business College**
(The Southern California)
214 So. Grand Ave. J. W. LACKEY, Manager.

LOS ANGELES BUSINESS COLLEGE, cor. West 8th, opp. Central Park. E. R. Dorcas, Ph.D., Pres. Since 1889. Unique building and equipment; thorough book-keeping, shorthand at its best; sixteen business practice sets; day and evening all the year. Positions. No solicitors. Phone us. F2196. Main 876.

**Dobinson** School of expression and dramatic art. DOBINSON AUDITORIUM, 1044 South Hope street. Send for Catalog. Tel. F5220.

**HARVARD SCHOOL (Military)**
Western Ave. Boarding and Day Pupils. Ten-acre athletic field. Write for illustrated catalogue. Tel. 72147.
GRENVILLE C. EMERY, Litt. D., Head Master.

**FISK TEACHERS' AGENCY**
4000 positions filled on Pacific Coast. Recommends teachers to schools and families. Manual sent free. Both phones. R. W. and M. E. Coddington, Mgrs. DOUGLAS BLDG., 252 S. SPRING STREET.

**MISS WING'S SCHOOL FOR GIRLS**
1226 Alvarado.
All grades. Prepares for college. Six years' course for pupils behind in public school work. July 5-Aug. 14.
ETHELWYN WING, M. A., Prin.



Twenty-Eighth Year.
PER ANNUM, $9.00


THE WEATHER.
BRIEF REPORT.

FORECAST—For Los Angeles vicinity: Fair, with clouds (high) in the morning and at night; gentle west winds. For San Francisco and vicinity: Fair; fresh west winds, changing to light north.
Sunrise, 4:59; sunset, 6:40; moonrise 8:23 p.m.
YESTERDAY—Maximum temperature, 68 deg.; minimum, 54 deg. Wind, 5 a.m., southerly; velocity 5 miles; 5 p.m., southwesterly; velocity 10 miles. At midnight the temperature was 58 deg.; cloudy.
TODAY—At 2 a.m. the temperature was 57 deg.; cloudy.
[The complete weather report, including comparative temperatures will be found on page 13, part II.]

The Times

INDEX TO PARTS AND PAGES

Part I.
1. Try to Kidnap Gillett's Son. Patten Back in Wheat Pit. Banks Hold Up Sultan's Funds.
2. Pith of Middle West News.
3. News of Pacific Slope States. Washington News and Notes.
4. Life's Crimes and Tragedies. All the Latest Sporting News.
5. City in Brief: Vital Record.

Part II.
Proceedings in Mitchell Trial. Police Make Tenderloin Raid. Judge Hutton Not a Citizen? Public Service: Official Doings. Mines and Mining Men.
The Editorial Page: Pen Points. Music and Dramatic Column. Facts and Features for Women. Events in Los Angeles Society. Society and Mothers' Day. Civil Service Board Defended. Los Angeles County News. "South of the Tehachepi." Market Reports: Financial.

POINTS OF THE NEWS
IN TODAY'S ISSUE.

...e City.
...mother, suing for appointment of guardian of her son who says he is incompetent, declares that the boy has many ...s.
...uit against former Police Commissioner ...am Schenck for foreclosure of mort...
...roposition for the licensing of detective and detective agencies.
...isbarred attorney attacks the citizenship of Superior Judge Hutton.
...idewalks in legal tangle; all work suspended until the courts answer.
...esidents of the neighborhood of Fiesta Park complain to Chief of Police about ...d dumped from balloons on to their ...ses.
...resident Ripley of the Santa Fe says ...ight favor movement for union railroad depot here.
...ociety women respond to Mothers' ...Mass.
...e Angeles Elks dedicate their new ...e tonight.
...ector of Gen. Sherman relative to ...e Department matter, shows that ...ictures of the Democratic League ...d fire.
...ternal revenue agent makes objection ...e quarters in new Federal building ...posed to use of that department.
...ecial train off for Mexico with large ...y of Masons.
.... Edelman of Civil Service Commission speaking at credit men's dinner, ...s vigorous defense of that municipal ...ody.

...thern California.
...ecause of the rapid growth of population ...n Pasadena's outlying districts three ...w buildings are to be erected; cut ...ks appearing in eastern section of ...
...ty mail delivery system to be established at Santa Monica and rural routes ...follow.
...ommercial Club of Sawtelle opposes ...nexation of that city, Santa Monica ...Ocean Park.
...alifornia Congregational Conference ...ets at Long Beach and ministers testify to value of Emmanuel movement.
...ester rate heatedly discussed at mass ...eting at Hollywood; action deferred.
...neral manager of Santa Fe oil property and his wife celebrate their golden ...dding at San Bernardino.
...veral business blocks and scores of ...es under construction at Riverside.
...perial Valley again receiving water ...Colorado River; embankment break ...arp's Heading repaired.
...e evangelists arrested, late at night, ...nta Ana, when discovered tacking ...eral service notices.
...male sleuth's bill held up by San ...n county Supervisors; $3 for bath ...attendant, one item.
...healthy Montana woman commits suicide at San Diego by leaping from cupola ...reasonable apartment house.

...e Slope.
...an said to be considering sending ...p to Bering Sea to protect seal-...n seizure.
...ewspaper's office acknowledges requisition ...m Nevada for W. F. Ford, arrested at Berkeley.
...ilhelmina B. Nolan, former San Diego ...y woman, asks divorce at Reno, alleging desertion.
...ayor adopts all known municipal ...ts and elects Democratic Mayor.
...ther of seventy-two and visitor of ...e fall in love at first sight and are ...ied within twenty-four hours.
...ntestants of R. D. Hume estate, in ...ich to be sold, salmon business falling ...off since death of owner.
...ohn San Quentin convict to have ...Gillett's son kidnaped and held for ...m by confederates revealed by prisoner who was to carry letter.
...ssistant adjutant-general of Washington ...ks for shortage of $50,000 in State ...ard funds.

...st Eastern.
...ree things in Chicago beat driver for ...ice stop baker to death on street.
...hicago Cab Drivers' Union agent stops fu...ral leaving residence because non-union ...rses on carriages.
...Government ownership of railroads ...unsuccessful in Canada.
...Smoke detective says he saw three ...ocratic Assemblymen paid $35,000 to ...y from session for election of ...Stephenson.
...Missouri Senate passes prohibition bill ...ax rider, but final outcome is still ...ubt.

...shington.
...President Taft is favorably impressed ...h arguments of California growers on ...e tariff.
...House will not conclude tariff session ...fore June 15. Dolliver concludes ...ech.
...ars of Hadjin are facing famine. ...Bandans kill every man in Marach ...ve women and children to east ...
...Steel producers of lead combine in ...ir trust to raise prices.
...House plan elaborate entertainment ...r squadron of Pacific fleet, now at ...
...Trial.
...Rate in effect of commodities clause ...ar wanes and selling orders in ...ern and Union Pacific beget caution. ...ance in wheat market brings ...y realizing sales which cause loss ...gains.